GUERNSEY

BREEDERS' JOURNAL

MAY 1, 1940

THE SALES AND TRAVEL LOG

Accredited No. 39213 *Bang's Approved Herd No. 420*

Foremost Guernseys

Present ANOTHER *Class Leader*

Foremost Nanita 507034

Second Place in Class G With **16131.7** Milk - **857.4** Fat

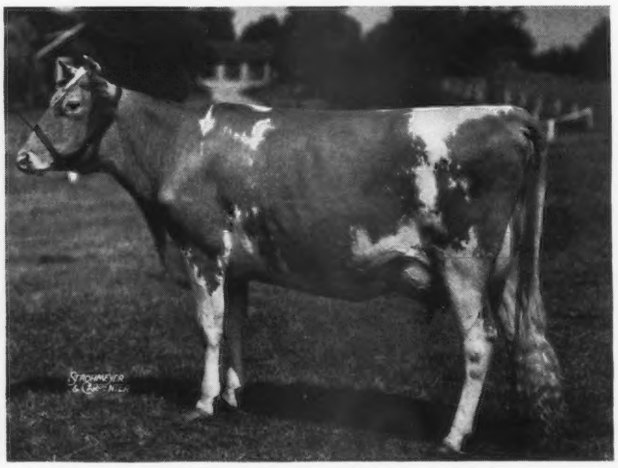

Foremost Nanita 507034, A. R.

FOREMOST NANITA is by May Royal's Valor 146509, A. R., Sire of 43 daughters. "Nanita" was Junior Champion at Ohio State Fair and Md. State Fair 1938.

Her dam Lelah's Fanita 277096 made a record of 14237.2 milk, 799.8 fat in C, and is the dam of two other daughters, Foremost Inez 371725 with 15229.5 milk, 685.5 fat in F and Foremost Kanita 429524 with 12449.9 milk, 657.7 fat in D.

16131.7 milk, 857.4 fat, Class G, (*unoff.*)
Her dam: 14237.2 milk, 799.8 fat, C
Her Grandam: 15841.4 milk, 795.0 fat, A
Her Great Grandam: 13712.5 milk, 682.5 fat, A.

Note The Udder

Splendid front attachment, high and wide in the rear. Exceptional veinings for a two-year-old.

NANITA'S UDDER

A Letter Just In From E. M. GILLAND, HANEY, BRITISH COLUMBIA, *says,* Foremost Mildred 506978 finished in Class EE with 18000.0 lbs. milk, 915.0 lbs. fat. This Makes "Mildred" Second Highest Cow in Canada All Ages, and Second High Cow in EE in the U. S. A."

WRITE US ABOUT BULLS

Foremost Guernsey Association

INCORPORATED

Hopewell Junction, (Dutchess County), New York

J. C. PENNEY, *President* W. K. HEPBURN, *Manager*

LANGWATER FARM

Langwater Sale - Monday, October 14, 1940

This sale will be well represented in the blood of the two grand matrons listed below, in combination with that of Langwater Dairymaid 26377 and Langwater Queen of the East 70304 mentioned in our April 1 advertisement. See also December 1 ad.

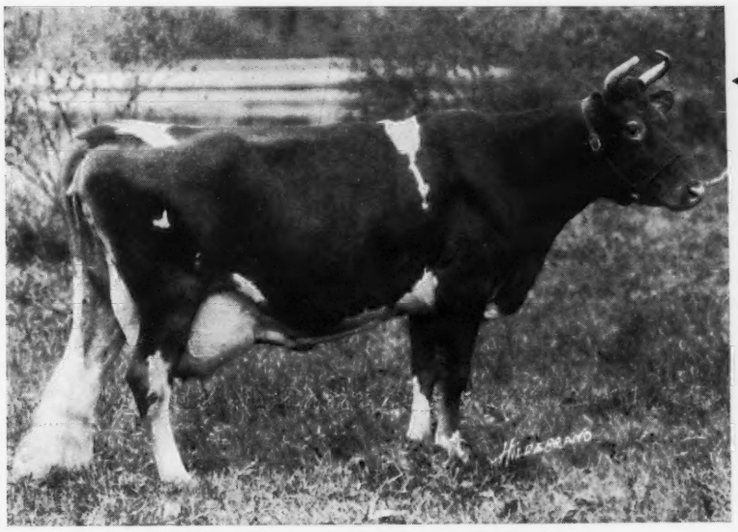

◀ LANGWATER GENEROUS
41958, A. R.
11834.8—588.3—F

Dam of 4 A. R. sons
with 131 A. R. daughters.
3 A. R. daughters.

"GENEROUS" is a double granddaughter of Imp. May Rose King 8336, A. R.

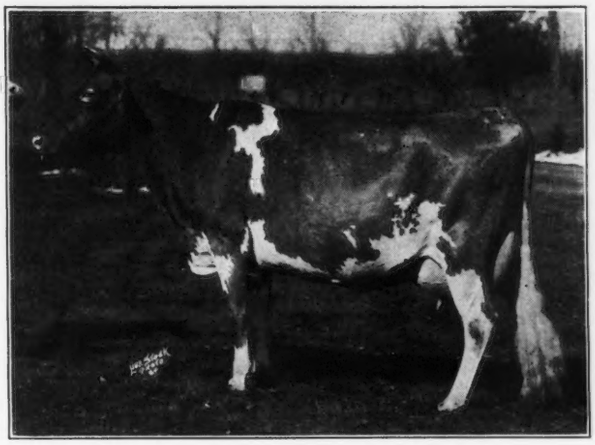

◀ IMP. COUNTY FLOWER OF LANGWATER
149216, A. R.
14166.8—662.5—A

Dam of 4 A. R. sons
with 79 A. R. daughters.
2 A. R. daughters

"COUNTY FLOWER" was 11 times Grand Champion in strongest competition.

LANGWATER FARM • *North Easton Massachusetts*

Herd Federally Accredited and Mass. Abortion Free Herd No. 18

JOHN S. AMES, *Owner* F. C. SHAW, *Manager*

Approaching Events . . .

Chat!

(*Please turn to page 784*

SALES

MAY 3. Dispersal of Valleywood Guernseys owned by George C. Klauder, Penllyn, Pennsylvania. Sale managed by the Pate Sales Company, Kennett Square, Pennsylvania.

MAY 4. Twenty-First Annual Sale of Michigan Guernseys, Michigan State College, East Lansing, Michigan. H. W. Wigman, chairman sale committee, Lansing, Michigan.

MAY 6. Quail Roost Maxim Sale, Quail Roost Farms, Rougemont, North Carolina. Sale managed by the Herrick-Merryman Sales Company, Sparks, Maryland.

MAY 7. South Carolina Guernsey Cattle Club Annual Consignment Sale, Columbia, South Carolina. S. H. Zimmerman, Columbia, sale manager.

MAY 11. Wildwood Farm Sale, Eberlein and Eberlein, Shawano, Wisconsin. Sale managed by Charles L. Hill, Rosendale, Wisconsin.

MAY 14. Ohio Quality Sale, Wooster, Ohio. Sale managed by the Ohio Guernsey Breeders Association, Wooster, Ohio.

MAY 15. Frederick County, Maryland, Guernsey Breeders Sale, Frederick Fair Grounds, Frederick, Maryland. Howard U. Quinn, chairman sales committee.

MAY 16. Fifth Annual Middle West Invitational Sale, International Amphitheatre, Chicago, Illinois. Secretary of Committee, E. C. Welch, Box 929, Lake Forest, Illinois.

MAY 17-18. Franchester Dispersal, Ravenna, Ohio. Sale managed by the Herrick-Merryman Sales Company, Sparks, Maryland.

MAY 18. Waukesha County Guernsey Breeders Association Twenty-Eighth Consignment Sale, Waukesha, Wisconsin.

MAY 20. Coventry Sale, Trenton, New Jersey. Sale managed by the Herrick-Merryman Sales Company, Sparks, Maryland.

MAY 21. The Eastern Guernsey Sale, Doylestown, Pennsylvania. Sale managed by the Pate Sales Company, Kennett Square, Pennsylvania.

MAY 25. Phileidor Farm Dispersal Sale, Carmel, New York. Sale managed by Dunn and Harwood, Schoharie, New York, and Cordaville, Massachusetts.

MAY 31. Missouri State Sale, Columbia, Missouri.

JUNE 4. Annual Consignment Sale, Van Wert County Guernsey Breeders Association, Van Wert, Ohio. Otto Gehres, Wren, Ohio, secretary.

JUNE 5. Oklahoma State Sale, Oklahoma City, Oklahoma

JUNE 20. Absolute dispersal of Silver-Forest Fruit and Stock Farms, Silver Creek, New York. Sale managed by the Herrick-Merryman Sales Company, Sparks, Maryland.

SEPT. 26. Fifth Annual Southeast Kansas Guernsey Cattle Sale, Parsons, Kansas.

SEPT. 28. Cayuga County, New York Sale, managed by the Herrick-Merryman Sales Company, Sparks, Maryland.

OCT. 5. Thatch Meadow Farm Dispersal, St. James, Long Island, New York. Sale managed by Dunn and Harwood, Schoharie, New York, and Cordaville, Massachusetts.

OCT. 7. New England Guernsey Sale at Hilltop Farm, Suffield, Connecticut. Sale managed by Dunn and Harwood, Schoharie, New York, and Cordaville, Massachusetts.

OCT. 7. Illinois State Sale.

OCT. 9. Indiana State Sale, State Fair Grounds, Indianapolis, Indiana. Indiana Guernsey Breeders Association, LaFayette, managers.

OCT 11. Eastern Guernsey Sale, Doylestown, Pennsylvania. Sale managed by the Pate Sales Company, Kennett Square, Pennsylvania.

OCT. 12. New Jersey State Sale, Trenton, New Jersey. Sale managed by the Pate Sales Company, Kennett Square, Pennsylvania.

OCT. 14. Langwater Sale, North Easton, Massachusetts. Sale managed by the Herrick-Merryman Sales Company, Sparks, Maryland.

OCT. 15. Northeastern Consignment Sale, Topsfield, Massachusetts. Sale managed by the Herrick-Merryman Sales Company, Sparks, Maryland.

OCT. 24. Wisconsin Guernsey Sale, sponsored by the Wisconsin Guernsey Breeders Association, Pewaukee, Wisconsin.

NOV. 20. La Crosse County Guernsey Breeders Annual Fall Sale, West Salem, Wisconsin. Vilas Young, secretary, West Salem, Wisconsin.

MEETINGS

MAY 1. Northeast Kansas Guernsey Breeders Association District Show, Horton, Kansas.

MAY 1. New Hampshire Judging School, Rosewald Farm, Hillsboro, New Hampshire.

MAY 2. Southeast Kansas Guernsey Breeders Association District Show.

MAY 2. Essex County Spring Show and Massachusetts Judging School, Topsfield Fair Grounds, Topsfield, Massachusetts.

MAY 7. Vermont Judging School, Verne Savery Farm, Williamstown, Vermont.

MAY 8. Connecticut Judging School, Hilltop Farm, Suffield, Connecticut.

MAY 11. Northwestern Oklahoma Guernsey Breeders Association District Show, Blackwell, Oklahoma.

MAY 12-16. Eighth Annual Sooner State Dairy Show, Enid, Oklahoma. Guernseys will be judged by Professor F. W. Atkeson, Kansas State College, on May 13 beginning at 9:00 a. m.

MAY 15. Annual Meeting, The American Guernsey Cattle Club, Stevens Hotel, Chicago, Illinois.

JUNE 4. Western Missouri Guernsey Breeders Association District Show, Pleasant Hill, Missouri.

JUNE 4. Elkhart County, Indiana, Tour.

JUNE 5. Ozark Guernsey Breeders Association District Show, Springfield, Missouri.

JUNE 6. Marion County Guernsey Breeders Association District Show, Palmyra, Missouri.

JUNE 14. Type School, LaFayette District Guernsey Breeders Association, R. L. Holden Farm, LaFayette, Indiana.

JUNE 14. Dairy Day, University Farm, St. Paul, Minnesota.

JUNE 21. Field day, Georgia Guernsey Breeders Association and other interested Guernsey breeders, Riegeldale Farms, Trion, Georgia.

JULY 17. Indiana Guernsey Breeders Association Field Day, Orchard Lawn Farm, Muncie, Indiana.

JULY 23. Type School, Tri-County Guernsey Breeders Association, Kenneth Horneman's Kenfleur Farm, Cayuga, Indiana.

JULY 25. Eastern Indiana Guernsey Breeders Association Show, Muncie, Indiana.

AUGUST 7. Elkhart County, Indiana, Show, Goshen, Indiana.

AUGUST 10. Crawford County Guernsey Breeders Association Picnic, Bourbon, Missouri.

AUGUST 12-16. Central Indiana Guernsey Breeders Association Show, New Bethel, Indiana.

Entered as Second Class Matter December 15, 1909, at the Post Office at Peterborough, New Hampshire, under act of March 3, 1879. Acceptance for mailing special rate of postage provided in section 1103, Act of October 3, 1917; Authorized August 9, 1918.

ADVERTISERS' INDEX

Adams Co. G. B. A. 899
Adohr Milk Farms 892
Afton Farm 830
A. G. C. C. Sales 810
Alderney-Brooklawn Farms 866
Alford Guernsey Farm 814
Allen Farm 874
Allenholm Farm 951
Antietam Farm 766
Appleton Farms 942
Argilla Farm 891
Arrowhead Co-op. Guernsey Sales Assoc. 917
Ashland Farm 882
Avalon Guernsey Farms 920

Badoja Farm 909
Baird's Dairy Farm 918
Barnegat Ranch 953
Bayville Farms 807
Bedford Milling Company 795
Beechford Farms 857–858–859–860
Berryland Fruit & Dairy Co. Ltd. 907
Bethany-Homestead Farms, Inc. 948–949
Beulah Lane Farm 809
Beverly Farms 906
Birch Brae Farms 915
Birchfield Farm 865
Blakeford Farms, Inc. 831, 958
Blossomdale Guernseys 867
Bolton Farm 883
Boone Co. G. B. A. 899
Borrodale Farm 803
Boulder Bridge Farm III. Cover
Bournedale Guernseys 801
Boyd Farm 952
Brandtjen Farms 928
Brechinwood Farm 795
Brian Boru Farm 851
Brooklandwood Farms 826
Brookmead Farm 836
Brookside Farms 875
Brownlea Farm 909
Brown, Percy 896
Brown Ranch 870
Bucks Co. G. B. A. 881, 883
Burger's Registered Guernsey Dairy 890
Burleigh Farm 940
Butterton Guernsey Farm 953

Cache Meadow Farms 929
Capitol District Guernsey Breeders 886–887
Cardinal Farm 924
Cass Co. G. B. A. 899
Caswell Farms 909
Cathedral Farms 937
Caumsett Farm 805
Cedar Lane Farm 918
Cedar Point Farm 958
Charlescote Farm 797
Chedco Farm 935
Chenar Farm 958
Chesterbrook Farm 939
Chestnut Ridge Farm 852
Chicago Guernsey Farm 927
Chilmark Farm 950
Cinchona Farm 836
Clearbrook Farm 922
Clearfield Farm 909
Clear Springs Farm 869
Cleghorn Farms 958
Clover Hill Farm 910
Clovertop Ranch 911
Clymer Dale Farms 885
Cobb Farm Dispersal 849
Cobb Oasis Farm 942
Coldsprings Farm 992
Cook and Gormley 800
Coolbranch Farm 921
Corning Farm 887
Coronation Farm 879
Cottonade Farm 946
Coventry Sale 824–833
Craiglan Farms 883
Crocker Farms 936
Crumdale Farm 836

Davidson Farm 873
Deershorn Farm 802
De Laval Separator Co. 799
DeNormandie Farm 930
Dietrich Farms, Inc. 902
Dorella Farm 879
Dorvillee Farm 942
Douglaston Manor Farm 876
Driftwood Farm 894
Dubois Co. G. B. A. 899
Dunn and Harwood 848–849
Dunn's Tour 803

Eastern Guernsey Sale 834–839
Eastern Indiana G. B. A. 899
Eastern Maine G. B. A. 896
Eastleigh Farms 903
East Lynne Farm 922
Elkhart Co. G. B. A. 899
Ellwood Ranch 941
Elm Lane Farm 911
El Sheltero 910
Evergreen Farm 883

Fair Field Farms 839
Fairlawn Farms, Inc. 768
Fairyland Guernsey Farm 894
Falcon's Flight Farms 954
Farmlands 806
Far View Guernsey Farm 936
Fircrest Farms, Inc. 854
Five Points Farm 908
Florham Farm 764
Flume Farm 914
Flying Hill Farms 839, 951
Flying Horse Farm 888–889
Foremost Guernsey Assoc., Inc. II. Cover
Forges Farm 929
Fort Dodge Creamery Co. 822
Fra-Mar Farm 938
Franchester Dispersal IV. Cover
Franchester Farms 895
Franklin Serum Co., O. M. 800
Frazier, Lloyd J. 896
Freese, Paul 896
Fresno Guernsey Rancho 953
Fritzlyn Farms 884

Garden Ridge Farm 896
Gayhead Guernsey Farms 886
Gaylord Guernsey Farm 843
Gayoso Farms 815
Gerar Guernseys 865
Gippy Plantation 868
Glackmore Farms 938
Glenburnie Farm 833
Glendale Farm Dairy 886
Glen Farm 863
Glensmere Guernsey Farms 887
Glynwood Farm 928
Golden Arrow Farms 823
Golden Butte Guernsey Farms 953
Golden Guernsey Home 914
Gordondale Farm 867
Grant Co. G. B. A. 899
Grassland Farm 851
Grassy Grove Guernsey Farm 855
Grau, John G. 958
Great Elm Farm 879
Great Hill Farm 930
Great Hopes Farm, Inc. 958
Greenacres 957
Green Meadows Stock Farm 894
Green Meads Farm 916
Greenway Farm 865
Grenfel Farm 873
Greystone Farm 867
Grimm Alfalfa Assoc. 800
Groton House Farm 808
Guernsdober Farms 950
Guernsey Home Farm 914
Gwenwilmar Farms 919

Hall, Gordon 794
Halmar Farm 894
Hamlet Hill Farm 929
Happyholme Guernsey Farm 802
Harrington, J. W. 867
Harrison Homestead 921
Harvey Farm 873
Haven Hills Farm 892
Hayswood Farm 902
Hazelwood Farms 925
Helendale Farm 914
Heller, D. H. 886
Her-Mil Farms 853
Hermitcroft 908
Herrick-Merryman Sales Co. IV. Cover, 824-825, 847
Highcroft Farm 818
Highfields Farm 947
High Hill Farm 945
Highland Place 911
Hill, Charles L. 833, 836
Hillcrest Dairy Farms 921
Hill, John Sprunt 890
Holdridge Farm 852
Hollow Hill Farm 851
Holmwood Guernsey Farm 917
Honey Brook Manor Farm 924
Horse Shoe Falls Farms 893
Howard Co. G. B. A. 899
Howland Farm 945
Huntington Co. G. B. A. 899

Idagem Guernsey Farm 938
Ideal Guernsey Farms 856
Indiana G. B. A. 898–899
Indian Ladder Farm 887
Invercroft Farm 902
Iowanola Guernsey Farm 946
Ithaca Sales & Pedigree Co. 940

Jerry Oven Guernsey Farm 917
Jo-Mar Farm 954

Kadockadee Farm 809
Kenfleur Farms 814
Kenmar Hills Farm 933
Kenmoor Farm 814
Kenwood Farm 947
Kern Co. Union High School 921
Kilspindie Farm 918
Kitchener Farm 912
Kleinhans Farm 954
Klondike Farm 877
Knightongale Farm 959

Laacke Co., R. 798
Laddonia Guernsey Farm 853
LaFayette District G. B. A. 899
Lake Delaware Farms 854
Langhurst Farm 942
Langmore Farm 887
Langwater Farm 761
Laurel Brook Farm 867
Laurel Locks Farm 959
Law-Will Farm 932
Leafy-Alfa Farm 908
Lehmar Hill Dairy 952
Liberty Farm 806
Lincoln Ridge Farm 909
Lindendell Farm 809
Liseter Farm 837
Little Orchard Farm 853
Lockshore Farm 818
Locust Grove Dairies 880
Locust Hill Farm 959
Loma Farms 957
Longacres Farm 846
Longwood Farms 943
Lookwell Farms 812
Lynbrook Farm 931

Mainstone Farm 911
Manitou Guernsey Farm 933
Maple Hills Farm 936
Maple Lane Farms 854
Maple Shade Farm 924
Marben Ford Farm 908
Margrace Farm 802
Marshall Co. G. B. A. 899
Mass. G. B. A. 885
McCord, Tom 955
McDonald Farms 832, 838
Meadowdale Farm 887
Meadow Lake Farm 870
Meadow Lodge Farms 816, 842, 845
Meadow Spring Farm 882
Meadow Vista Farm 950
Meisner, John W. 896
Meredith Farm 947
Michigan State Sale 846–853
Middale Guernsey Dairy 925
Middle West Invitational Sale III. Cover, 811–823
Miller, Thurman 800
Missouri G. B. A. 846
Missouri State Sale 844–846
Mobjack Farm 913
Morning Dew Farms 806
Mount Ararat Farms 926
Mount Logan Farms 909
Mulhocaway Farm 934
My Lord's Gift Farm 959

National Pedigree Co. 798
Neshaminy Meadows Farm 882
Neshoba Farm 874
Nieland Farms 947
Nipporsink Farm 946
Nook-Dale Guernsey Farm 938
Normandy Farm 900

Oakholm Farm 930
Oak Hurst Farms 844
Oaklands Farm 862
Oak Park Farm 894
Ohio State Sale 852
Oklahoma G. B. A. 841
Oklahoma State Sale 841–844
Oldacres Farm 863
Old Farmstead 918
Olentangy Guernsey Farm 862
Ollimac Guernsey Farm 952
Orchard Lawn Dairy 862
Oronoko Farm 957
Osborne Farms 853

Papec Machinery Co. 798
Paragon Farm 944
Partridge Hall Farm 882
Pasture Bars Farm 870
Pate Sales Co. 798, 799, 834-835, 862, 865, 854
Pelouze Manufacturing Co. 798
Penn Villa Farm 868
Peters Guernsey Farm 819
Pharos Farm 914
Phileador Dispersal 848
Phillips Farm 890
Pinebrook Guernseys 883
Pine Grove Farm 951
Pine Manor 820–821
Pioneer Point Farm 959
Playhaven Farms 904–905
Prairie Bloom Guernsey Farm 950
Prestdale Farm 917
Primrose Farm 844

Quail Roost-Maxim Sale 847
Raemelton Farm 961
Randot Farms 910
Ransom Farm 844
Ratcliffe Manor 959
Red Fox Farm 923
Red Osier Guernsey Farms 923
Rhoadesdale Farm 908
Ridglydale Farms 923
Riegeldale Farms 850
Ringold Farm 806
Riveredge Farms 827
Riverside Ranch 951
Robin Run Farm 885
Rockingham Farm 828–829
Rocky Hill Farms 922
Rosedale Farms 919
Rose Tree Dairy 902
Rosewald Farm 861
Roughwood Farm 917
Runnymede Guernsey Farm 878
Russell & Co. 799

St. Albans Farms 813
St. James Farm 956
San Carlos Dairy 953
Savada Farm 892
Schulter, W. C. 874
Sheldegren Farm 944
Sherwood Forest Farm 864
Silver-Forest Farms 960
Skyline Dairy 945
Slingerland, Amasa 886
Spar Hill Farm 920
Spencer's Landing Farm 958–959
Spring Farm 940
Spring Rock Farms 809
Steele Hill Farm 945
Strathbran Farm 853
Strohmeyer & Carpenter, Inc. 798
Sunnybrook Farm 911
Sunnydale Farms 896
Sunnyside Farms 874
Sunny Side Stock Farms 924
Sunny Slope Farms 930
Sunny Valley Farm 924
Sycamore Heights Farm 882

Taberlea 874
Tarbell Farms 871
Tillybardin Guernsey Farms 873
Thatch Meadow Farm 901
Thousand Springs Farm 940
Tianna Farms 955
Tom Cooper's Farm 817
Tri-Co. G. B. A. 899
Tuscarora Farms 885
Twinwing Farm 933
Two Brooks Farm 950

Unkamet Farm 921
Upland Farm 894

Vallyvu Farm 903
Van Crest Farm 874
Van Wert Co. G. B. A. 840
Van Wert County Sale 840
Villa-Way Farm 852
VioBin Corporation 800

Wabash Valley Guernseys 955
Waldorf Farms 887
Walnut Crest Farm 910
Walnut Grove Farm 930
Walnut Hall Farm 955
Wandamere Farm 910
Ward Acres 803
Ward, Burton S. 890
Waukesha Co. G. B. A. 872–873
Waukesha County Sale 872–873
Western Consumer's Feed Co. 952
Westfield Farm 936
West Hill Farms, Inc. 918
Wethersfield Farm 804
Wheeler Farms 902
Whimsy Farm 903
Whitcomb Farms 885
Whitford Farm 935
White Hall Farm 897
Whitley Co. G. B. A. 899
Whit-Meads Farm 874
Wildwood Sale 833
Wilema Farms 852
Willora Farms 935
Willow Brook Farm 909
Willowmere Farms 944
Windybrook 882
Winne, LeRoy 886
Winona Dairy Farm 806
Wolfpen Farm 922
Woodacres Farm 796
Woodfield Farm 862
Woodstock Farm 911
Wychmere Farm 933
Wynola Farm 919

The third and last of
this series on the sons of . . .

Florham Polly

19509.1 lbs. Milk, 1013.8 lbs. Fat in Class A
15463.7 lbs. Milk, 846.6 lbs. Fat in Class G
(Fourth place in Class G)

Sire:
LANGWATER COUNTRY GENTLEMAN
Sire of 28 A. R. Daughters
Florham Polly
1013.8 lbs. fat in A
846.6 lbs. fat in G
Fourth place in G
Florham Crystal
847.5 lbs. fat in EE
Fourth place in EE
Florham Lenore
834.0 lbs. fat in DD
Seventh place in DD
694.7 lbs. fat in FF
Florham Sympathy
811.2 lbs. fat in A
549.0 lbs. fat in GG
Florham Armistice
773.0 lbs. fat in BB
666.7 lbs. fat in FF
Florham Dairymaid
801.86 lbs. fat in AA
770.4 lbs. fat in D
Florham Devotion
763.1 lbs. fat in AA
648.7 lbs. fat in FF
Florham Suburban Rose
740.4 lbs. fat in AA
656.4 lbs. fat in GG
Florham Golden Rose
735.0 lbs. fat in F

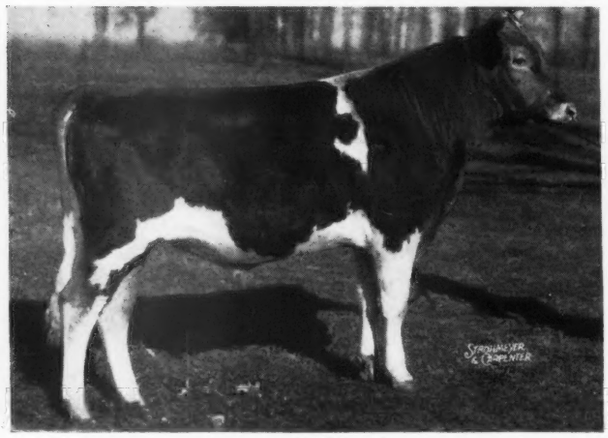

BULL

Born September 25, 1938

Dam:
FLORHAM POLLY
19509.1 lbs. milk, 1013.8 lbs. fat in A. Only 1000-lb. Guernsey in New Jersey
15463.7 lbs. milk, 846.6 lbs. fat in G. Fourth place in G
Maternal sister to
Florham Bella
935.9 lbs. fat in A
698.9 lbs. fat in D
Florham Dolly
834.1 lbs. fat in A
(Dam of Florham Crystal 847.5 lbs. fat in EE—Fourth place in EE)
Paternal sister to
Florham Crystal
847.5 lbs. fat in EE. Fourth place in EE
Florham Lenore
834.1 lbs. fat in DD. Seventh place in DD
693.2 lbs. fat in FF
Florham Sympathy
811.2 lbs. fat in A
Florham Dairymaid
801.86 lbs. fat in AA
770.4 lbs. fat in D
Florham Armistice
773.0 lbs. fat in BB

This son of Florham Polly is to remain at Florham for a future herd sire.
Polly again is in calf to Langwater Country Gentleman and is due in early summer.

Bull Calves? Yes!

Four cows calved since our April 1st Ad and three of them had bulls.

FLORHAM FARM

Madison, New Jersey

Federal Accredited 93802 ***New Jersey State Herd 103***

MISS RUTH V. TWOMBLY, *Owner* **R. H. ALLEN, Manager**

"How Much"

In the Rough or the Pink

By KARL B. MUSSER

ANOTHER season of sales is again in full swing. Thousands of cattle are changing owners. Values which go with the change of title often determine the welfare and success of those back of the sale, as well as those purchasing.

In general, prices should hold equal to last year. For the superior animals we expect a higher premium, and for the animals of less than breed average, ability and type, a lower price.

There is a fallacy in the minds of some regarding the number of animals necessary for a successful sale. Everyone is the loser when entries are accepted that do not meet the basic standards of a public auction. No public auction representing consignors should accept any but suitable foundation stock. The reputation of a consignment is, as experience has shown, the actual accepted public opinion of the consignor. No community or individual can place any factor ahead of quality. The number in a consignment sale should be determined by the standard of quality set by the sales committee, for no sale has too many good cows or too few mediocre ones.

Keeping up the continuity of its annual place on the calendar is not a sufficient reason for holding a sale. This applies to the individual, the community, or region. Consigning animals merely to be represented, or just as a gesture to help out the sale, has little value. Doubtfully sound animals, or any not equal to the standard set up for the sale, the farm, and the breed, can easily prove fatal to all concerned. "Stable faults" are often unknown to a committee, and the consignor should bear in mind that each daily repetition of a "stable fault" is a daily adverse reminder of the consignor to the purchaser.

A sale is not over until after the last isolation period for the cattle. Disease is a great hazard, partially because of its insidious post sale possibilities. Bang's, hemorrhagic septicemia, etc., often hold open the destiny of a sale for weeks.

If the guarantees of a sale are not willingly accepted, then no consignment should be made. Without full willingness on the part of the consignor to meet any or all of the guarantees, there is but grief and failure ahead for the sales organization.

Unless a consignor is willing to trust his animal to the public for determining the selling price, the public cannot trust, and soon learns to mistrust the consignor. There is no honest way to step up the price of a consignment through machinations of trade. It may be safely claimed that the good ones have never been without good prices for the time and place in which they were sold.

Everyone's consignment cannot top the sale, but everyone's consignment can be a living advertisement. Each animal carries the future success of all concerned.

Consider a portion of the cost of merchandising through public auction as advertising. The animal is the "copy," give it "reader" appeal and be sure there is the assurity of a "return coupon." Have it represent the handiwork of both the art and science of live stock breeding. There is but one motivating qualification in this regard and that is the form and evident function of the consignment.

No herd can continually give its best, but all herds can refrain from culling by consignment and, further, all herds can consistently be represented by good ones.

Supposition has no market value. "Hope" buying is rapidly becoming a thing of the past. The value of records, individuality and health have been well established by the buying public.

From the consignor's angle, there are other factors of possibly equal importance. While it is true that the majority of responsibility is placed upon this group, justice is also to be expected from the buyer. By virtue of guarantees and their maturity, the buyer is placed in an advantageous position. He should not expect that lack of judgment on his part shall be shed by taking undue advantage of guarantees. He must have a fair attitude toward the time factor. He must expect to season his judgment with experience and, further, he should be sure that he has acquainted himself with any added data or change of data as announced from the auction box. Just as a good cow man can pick them in the "rough," so a good buyer must be able to value them in the "pink."

ANTIETAM FARM

Waynesboro, Pennsylvania

His Dam:

Langwater Valencia 304322, A. R.

13623.7 milk, 763.8 fat, Class E
17508.9 milk, 952.7 fat, Class A

Sire:
LANGWATER PHARAOH 98719, A. R.

Dam:
VALENTINE OF LANGWATER 112438, A. R.
16950.3 milk, 787.4 fat, Class A
3 A. R. daughters
1 A. R. son

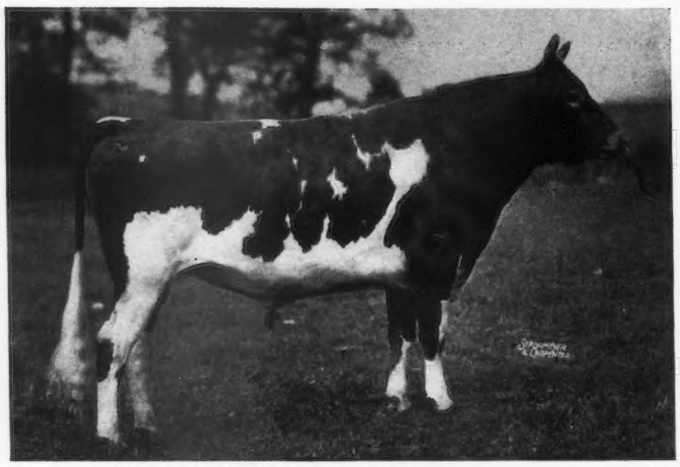

LANGWATER VAGABOND 231275

(See p. 1033, December 1, 1939, issue of the Journal for pictures of 2 nearest dams)

His Sire:

Langwater Countryman 200171, A. R.

Sire:
LANGWATER MERRYMAKER 166128, A. R.

Dam:
LANGWATER COUNTRY FLOWER 204359, A. R.
15106.3 milk, 790.4 fat, Class A
3 A. R. daughters
1 A. R. son

News From The Farm

APRIL 4, 1940

The first real spring day and we are up to our neck with work, sowing clover and alfalfa. It is a pleasure, as we see this work go forward, to know that the cattle are attending to their knitting too.

A trip to the barn this morning shows another Vagabond heifer, that freshened on March milking 51.6 lbs. on April 1; 54.7 lbs. on April 2 and 55.7 lbs. on April 3. We wish she would slow up a little.

Three more daughters of LANGWATER VAGABOND that have started on test also show the following credits:

Antietam Skylla, 4162.5 lbs. milk, 203.98 lbs. fat, 106 days, milked 38.1, April 3.

Antietam Fishkin, 3181.2 lbs. milk, 151.32 lbs. fat, 86 days, milked 39.3, April 3.

Antietam Princess 3979.5 lbs. milk, 161.07 lbs. fat, 94 days, milked 42.5, April 3.

We will be just as surprised as anyone if they all milk like this but from every indication VAGABOND is going to sire production.

We like their type very much. They are here and we will be delighted to show them to you and let you pass on them.

Our sale of bull calves has been very good. A fine son of Vagabond, out of Antietam Krysta's Mona, and an excellent son of Antietam Country Bond, he by Vagabond out of one of the best, Vallevue Country Colleen, having gone into Minnesota. After seeing the Country Bond calves we are patting ourselves on the back that we have his two full brothers.

We still have for sale several bull calves, despite the fact that a round dozen have been purchased the past 6 weeks. If production and type are desired we believe that we have what you want. If it's just "cow fresheners" that you are looking for by all means pass them by. We want to see them go to herds that expect something from their herd sire.

Pedigrees and prices will gladly be sent. Just drop us a line and we will get them to you promptly.

Permit us to again extend to all of our fellow breeders a most cordial invitation to visit the farm and look over the herd. It is not the biggest but it ranks very high in quality.

CHESTER A. LYON, *Owner* **CLARENCE M. HEPBURN,** *Manager*

The American Guernsey Cattle Club

Officers

President: John S. Ames, 96 Ames Building, Boston, Massachusetts
Vice-Presidents: William H. Caldwell, Peterborough, New Hampshire; Charles L. Hill, Rosendale, Wisconsin

Executive Committee

John S. Clark, Huntington, L. I., New York
William F. Fretz, Pipersville, Pennsylvania
A. L. Gile, Chinook, Washington
Granville H. Hibberd, Brooklandville, Maryland
George Watts Hill, 111 Corcoran St., Durham, North Carolina
H. C. Horneman, Danville, Illinois
Henry W. Leeds, c-o Chalfonte-Haddon Hall, Atlantic City, New Jersey
Dr. Wayne A. Munn, Janesville, Wisconsin
Emerson J. Poag, 167 Lake Park Drive, Birmingham, Michigan
Fred C. Siess, Lebanon, Indiana
L. V. Wilson, Excelsior, Minnesota

Office-Staff

Karl B. Musser, Secretary-Treasurer Editor
Lincoln R. Lounsbury, Managing-Editor
Richard G. Price Advertising Asst.
C. M. Cummings, Supt. Advanced Register
Carl C. Doane, Asst., Advanced Register
F. R. Abbott Chief Accountant
Elsworth W. Bunce, Director Information and Service
E. L. Safford Supt. Herd Register
J. E. Cunningham, Asst. Herd Register

Representatives

H. C. Bates, 1100 McLynn Avenue, N. E., Atlanta, Georgia
C. B. Finley, Room 214, Davidson Building, Des Moines, Iowa
R. L. Holden, 500 North Salisbury Street, West Lafayette, Indiana
C. W. Robinson, Room 401, California Fruit Bldg., Sacramento, California.
Earl N. Shultz, Peterborough, New Hampshire
C. A. Smith, Room 302, Corbett Building, Portland, Oregon

Golden Guernsey, Inc.

John S. Ames, 96 Ames Building, Boston, Massachusetts, President
Karl B. Musser, Secretary-Treasurer
Elsworth W. Bunce, General Manager
A. W. Telfer, Sales Manager
J. Frank Johnson, 809 Investment Bldg., Corner 15th and K. Sts., N. W., Washington, D. C., Field-man
C. W. Robinson, Room 401, California Fruit Bldg., Sacramento, California, Field-man

Advisory Council

Gavin W. McKerrow, 2206 North 30th St., Milwaukee, Wisconsin
Jacob Tanis, Augusta, New Jersey
W. W. Fitzpatrick, Quail Roost Farms, Rougemont, North Carolina
Henry M. Brown, 491 French Road, Utica, New York
D. W. K. Peacock, Flanders, New Jersey
Charles M. Davenport, 53 State St., Boston, Massachusetts

GUERNSEY BREEDERS' JOURNAL

The official publication of THE AMERICAN GUERNSEY CATTLE CLUB giving authoritative information on Guernseys.

VOLUME 57 *May 1, 1940* NO. 9

FEATURE ARTICLES

Sightseeing 769
Mr. Quiz Looks at Artificial Insemination—By Earl N. Shultz 770
A Mastitis Control Program—By F. S. Barlow 772
Silo Investigations 774
Are You Feeding Vitamin A?—By S. R. Winters 775
Chat in Pictures 777
Golden Guernsey Sets New High Sales—By Elsworth Bunce 778
Gossip From Old Guernsey Island—By Basil C. de Guerin 780
Breeding Troubles—Part III.—By Dr. R. C. Klussendorf 782

DEPARTMENT INDEX

Advertisers' Index 763
Editorial Comment—"How Much," By Karl B. Musser 765
Chat 784
Changes Among the Leaders:
Beechford's Glow 437962 785
Helen a Gordon 544768 (H. I.) 786
New York State News 787
Guernsey Sales Section (Advertising) 810
What the Cows Are Doing in the Advanced Register 962–991

Subscription Price: Per Year $1.50, Foreign Price $4.00. Current copies 10c each. Back Copies 25c each.

Published the first and fifteenth of each month by The American Guernsey Cattle Club, Peterborough, New Hampshire

Copyright, 1940, by The American Guernsey Cattle Club.

FAIRLAWN FARMS

A herd of 275 pure bred Guernseys, T. B. and Bang's Accredited—Producing Golden Guernsey milk. All cows have A. R. Records or are on test. Among the foundation animals you will find the highest record daughters of several of the breed's great sires, namely—

GREEN MEADOW CORONATION PRINCE 125281

LANGWATER SHAH 97043 — BOURNEDALE REX 159247

MAXIM OF BURKEVILLE 129366 — HARDWICK'S BRIGHT LAD 180929

The herd is headed by

GREEN MEADOW PEERLESS 192437, A. R.
8 A. R. Daughters Others on test

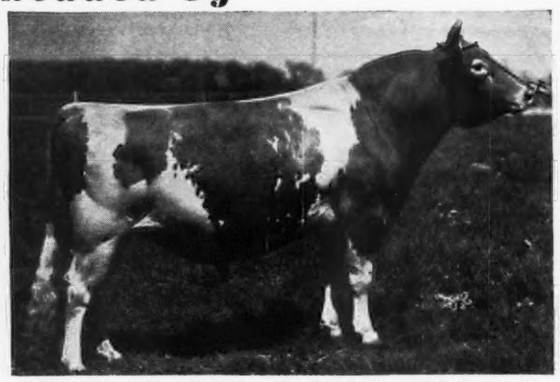

GREEN MEADOW HORNET 189962, A. R.
7 A. R. Daughters Others on test

QUAIL ROOST ROSE MAXIM 247877
Picture as a Yearling
Sire: MAXIM OF BURKEVILLE 129366, A. R.
Dam: QUAIL ROOST MAXIM'S MAY ROSE 363365
15227.4 M., 867.8 F., Class BB

Plan to visit Fairlawn while in the East attending the spring sales. We will be happy to show you the herd at work and the young daughters of the sires pictured above.

Visitors Always Welcome

FAIRLAWN FARMS, INC. ***Adelphia, New Jersey***

S. L. KATZ, *President* — Phone: FREEHOLD-712 — M. G. SEATH, *Manager*

The Travel Log in Use

SIGHTSEEING along the Guernsey Highway is becoming a major breed activity. Hundreds of breeders are not only visiting the herds in their neighborhood but are going on longer tours throughout the country. There are several reasons for these visits. An increased knowledge of the breed is gained and breeders are better qualified to evaluate their own herds. Acquaintanceship with others in the Guernsey fraternity is extended, thus presenting an excellent opportunity to dispose of surplus stock.

Realizing this growing interest in the visiting of other herds, the Journal has prepared a reliable directory and map as a supplement to this issue. No effort has been spared in preparing this new Travel Log which contains 412 listings, giving the farm names, owners, managers and route numbers leading to or near the farms. Sectional maps of the entire country have been included giving hundreds of routes that make up a great Guernsey Highway. In the 412 listings, 388 represent farms and twenty are either state or county associations. In addition to the listings in the directory, the Indiana State Association, the Van Wert County, Ohio, Association and the Bucks County, Pennsylvania, Association have listed their membership in the body of the Journal with additional maps.

This new service to breeders has been made possible only because of the splendid cooperation of our advertisers. The increased advertising in this issue has financed the printing of the Travel Log and resulted in the greatest edition of the Guernsey Breeders' Journal that has ever been published. Incidentally, the May 1 issue will be sent to the largest paid circulation in the history of the Club.

The Journal wishes to thank all breeders for their splendid cooperation in making this May 1 issue and the supplement possible. Read and study the advertisements in the Journal and follow the Guernsey Highway through the Travel Log to the leading Guernsey herds in America.

Ten registered Guernseys on the farm of L. B. Wescott, Clinton, New Jersey, all the result of artificial breeding.

Mr. Quiz Looks at Artificial Insemination

By EARL N. SHULTZ

TWO years ago, with the guidance of E. J. Perry, New Jersey Extension Dairyman, the first cooperative artificial insemination circuit was set up in New Jersey. Interest in this work has spread like wild-fire. Nearly every Farm and Home Week program during the past two winters has included a discussion of artificial insemination. However, it is impossible at the present writing to give an accurate report of the number of units and the number of cows.

Two years is a short period in which to measure results, but much has been learned and some questions can be answered.

What are the advantages?

Briefly, the dairymen in these organized units report: 1, Better quality bulls are made available to a large number of herds; 2, a breeding program can be followed easier; 3, there is increased breeding efficiency through regular examination of cows and bulls; 4, the danger of keeping old bulls is eliminated, and, 5, the old, heavy bulls can be used on small heifers.

What is the average rate of conception?

New Jersey reports among 1,950 pregnancies a conception rate of 1.67. The average rate of conceptions of all inseminations was 2.0. The per cent pregnant on the first insemination was 54.8 per cent. Bulls vary widely, as the lowest rate reported in New Jersey for a bull was 1.96 on 406 cows pregnant, and the highest rate was 1.47 on 616 cows. Both of these bulls were past seven years of age.

Should only outstanding proved sires be used?

Theoretically, yes. Experience has shown that proved sires should be used, but there is a scarcity of them and young bulls are being supplemented as the old bulls may become temporarily sterile without warning. These young bulls, in some cases, are bred to about fifty cows and then leased to a breeder until his offspring can be studied. Young bulls generally have a higher rate of conception. As stated in the New Jersey report, "Too great a use of mature bulls may cause such a low conception rate as to discourage the membership. Too great a use of young bulls is unsafe from a genetic view." A middle ground seems to be necessary.

How many bulls are necessary per unit?

Three bulls of each breed are necessary and four is more satisfactory as bulls can then be given a rest period. The maximum rate of collection of semen per bull is once in three days. During the heavy breeding season, three bulls are used to the maximum, as semen is usually called for by breeders each day. So far, practical methods of keeping semen over twenty-four hours have not been worked out.

Is line-breeding followed?

Some of the units have adopted a definite line-breeding program. In some cases, dairymen have no preference in bulls, while others, however, wish to follow certain blood lines and the units have bulls of similar breeding. A new group of bulls appears to be necessary every two and a half years to avoid inbreeding.

Are the calves resulting from artificial insemination as vigorous as those from natural service?

No difference in vigor is apparent, and there is no reason why there should be any difference.

How does the breeding establishment fit into this program?

Breeding establishments, in some cases, are able to benefit through membership in a unit. Others have their breeding program outlined in such a way that free choice is necessary in sire use and artificial insemination is not practical. Commercial dairymen are the large majority of the members.

The breeding establishment has an important place in supplying high quality bulls for the circuits.

There has been some decrease in the sale of young bulls in the area served by the units. This decrease is lagely in the "cow freshener" type. The sale of registered females tends to increase due to the opportunity of breeding to outstanding bulls.

Artificial insemination may have less effect on the bull market than imagined by some breeders. In New Jersey, where artificial insemination is the most widespread of any state, only five per cent of the cow population is enrolled in units.

Artificial insemination units are practical in the highly concentrated dairy areas.

What are some of the guide-posts in the successful operation of a cooperative unit?

1. There should be at least 1,000 cows enrolled in an area approximately twenty miles square.

2. A competent veterinarian should be employed to do the work.

3. Bulls should be located centrally and housed in convenient and satisfactory quarters. Exercise must be provided for the bulls. Needless to say, outstanding sires are the basis for organizing.

4. Satisfactory arrangements are necessary for the technicians' work.

5. The organization should be carefully directed by the membership.

6. All service must be on a cash basis.

7. The inseminations must work out so that there will be fifty per cent or more conceptions on the first service.

What progress is being made and how do the units operate in the various states?

New Jersey has five organized units using three central bull barns. New York, Massachusetts, Connecticut, Ohio and Wisconsin are among the states having units set up on the same basis as New Jersey.

The Connecticut Valley Cooperative Breeders Association is located in the vicinity of Windsor, Vermont, and Claremont, New Hampshire. This organization has a cooperative arrangement with Dr. L. A. Haubrick and his staff. Four breeds are enrolled in this circuit and nine sires are used. Approximately 600 Guernsey cows have been signed up. The Guernsey sires used are: Irene's David of Catamount 221735, sired by Glenburnie Independent 161961 and out of Glenburnie Irene 278661. This sire has daughters in milk and will soon be proved. The second sire is Milk Maid's Baldie of Catamount 252766, a son of Argilla Catamount 219182 and Glenburnie Milk Maid 2d 436232. Il Duce Elbert 259671 is the third sire. His sire is Mussolini 199242 and his dam is Rosewald Elberta 464567.

The bull barn used by this association is the best the writer has seen. There are box stalls on each side with outside runways. In the center of the barn are two runways. Each stall opens into a runway and with the system of gates, the attendants need not handle the bulls. At the far end of the runway there is a breeding rack. A large heated convenient room is provided for the work of the technicians.

The Central Maine unit has recently been organized in the vicinity of Newport. Over 2,700 cows have been enrolled in this unit, 600 of which are Guernseys. Two men are employed, the area being approximately forty miles square. The three Guernsey bulls used are Argilla Gold Dust 171200, Argilla Pretor 246126 and May's Patient King 198660.

As stated by E. J. Perry and J. W. Bartlett of the New Jersey Station, "With sound leadership and a well-planned program of blood lines, artificial insemination will succeed. Much need still exists for both scientific and practical knowledge in animal breeding."

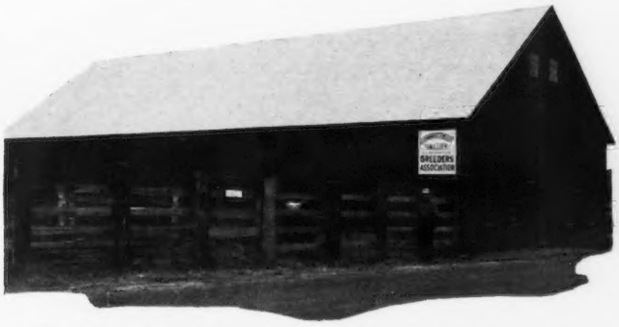

The home of the bulls used by the Connecticut Valley Cooperative Breeders Association. Top right: Breeding rack located at the end of the runway, while the other picture shows the construction of the runway making it unnecessary to handle the bulls.

The only dairymen who will have clean herds will be those who enter the work with a thorough knowledge of what must be done and a determination to do it.

A Mastitis Control Program

The Michigan Plan Adopted in Ohio

By Floyd S. Barlow

No longer need the dairymen of America accept the disease of mastitis as a necessary or unavoidable millstone on the neck of the industry as it has been for more than fifty years. It was just about that far back when Pasteur of France and Lister of England were discovering that diseases were caused by micro-organisms. At that time the writer's father was milking over 100 cows and lost sixty-four quarters in one year, the bacteria being carried from cow to cow by wet-hand milkers. Dr. James B. Law, Dean of Cornell Veterinary College, went to the farm but could give no clue as to the cause or any suggestions for relief.

Many research men in this country and abroad have worked contemporaneously on this disease that has been variously estimated to take an annual toll in this country alone of above $70,000,000. It remained, however, for Dr. C. S. Bryan of the Michigan State College of Agriculture to give the industry a working program for control, yes, for complete eradication from any given herd.

Dr. Bryan has given the better part of his life to this subject as a research worker, and for more than ten years has worked tirelessly on the problem. The Michigan College has made available by him many bulletins and leaflets on the subject, as well as many mimeographed outlines of methods of procedure. At every step Dr. Bryan kept in mind the practical application by dairymen of the knowledge he acquired.

At this writing there are more than thirty herds of cattle in Michigan under Dr. Bryan's supervision that are absolutely free from the disease, including one herd of seventy-five pure bred Guernseys. Many other herd owners are cooperating with him.

The Michigan plan has been brought to Ohio under the direction of Dr. F. L. Carr, Dr. D. C. Hyde and Dr. E. W. Roberts of the State Department of Agriculture, Dr. A. F. Schalk of the College of Veterinary Medicine, and Dr. T. S. Sutton of the College of Agriculture. Five pure bred herds have been accepted by them for demonstration for the first year and milk tests are being made monthly at the state laboratory. It is the thought of these leaders that working together with the Ohio Livestock Disease Control Association, a plan of administration and financing will be developed that will eventually make it possible for any dairyman of the state to have his herd under test.

It is our opinion that every state dairymen's association and every dairy breed association in the Union should, during the next few years, make the task of mastitis control their principal concern. By common consent, the biggest and most vital problem of the dairymen is a lower cost of milk production so that milk will compete successfully with other food products and thereby gain increased consumption. How often we have heard it said, "Mastitis has cost the dairymen of this country far more than either Tuberculosis or Bang's Disease." Just think of a national cut in cost of milk production of $70,000,000 annually. Pure bred dairy cattle owners must be the pioneers in this work. They must be the first to adopt the program, and they must develop the necessary machinery to make it available for the industry.

During the early years of his investigational work, Dr. Bryan came to the conclusion that "approximately eighty-six per cent of all dairy herds and twenty-six per cent of all dairy cows are infected with streptococcic mastitis; that milk and butter fat yields are reduced twenty-five per cent, and the quality of the milk by fifty per cent; that the bromthymol test will find only approximately fifty per cent of the infected cows; that to date no effective cure or a preventative vaccine has been discovered; that the only method by which all the disease in a herd be discovered is the microscopic test of the milk; and that the only solution is complete isolation and final elimination of diseased animals from the herd."

Dr. Bryan's program is a purely voluntary one, the success of which depends upon the whole-hearted cooperation and eternal vigilance of cattle owners. He believes it inadvisable that the work be set-up in any state without the cooperation and employment of veterinarians to collect the milk samples. There are types of the streptococcic bacteria everywhere. The possibility of contaminating milk with these other bacteria that may interfere with complete detection of the mastitis "strep", is too great for laymen to attempt to collect samples.

Then, again, authority and responsibility vested in the veterinarian is invaluable to the pure bred cattle owner.

The technic of disease control methods should be of interest to dairymen, but the methods are not his problem or his worry. It is truly pathetic the way some dairymen have stood in their own light and lost thousands of dollars and years of progress because they thought they knew more than men like Dr. Bryan.

In this instance, it is sufficient to say that Dr. Bryan has developed a practice for preserving samples that makes it possible to ship them from coast to coast and accurate results are obtained when samples are tested. He has developed a technic of testing that is very practical and efficient. In our judgment, the wise reader of this article will do exactly what was done in Ohio, and that is to bring Dr. Bryan to your state. His college will allow him to come if you pay his expenses, and you start in where Michigan is now after ten years of work. He will give your state everything he has, lock, stock and barrel, because he did it for us. After going to Ohio and witnessing the intense interest and the initial set-up he said, "I have never experienced such lack of prejudice and such whole-hearted acceptance of a program. Because of it I predict that within five years Ohio will be ahead of Michigan. Your leaders will benefit by our groping and our mistakes."

The Detailed Program

The following are the steps in the program as Dr. Bryan and Dr. Giltner, chief of his department, believe that mastitis control may best be set up in any state.

1. The work of milk testing should be done at a central laboratory by trained technicians, preferably in cooperation with the state. The central laboratory should prepare the vials for sample collecting. The testing consists of incubating the samples for twelve to fifteen hours, after which smears are examined under a high-power microscope.

2. Competent veterinarians should be employed to collect the samples,—men who have been given detailed instruction by laboratory officials. Tests are made each thirty days until such time as infected cows are removed from the herd and each three to six months thereafter. The test is to be applied to the milk of lactating cows only because the serum obtained from dry cows is not suitable for test.

3. Cows that are badly infected should be sold for slaughter. They should not, under any circumstances, be sold to a dealer, first, because it is unlawful to sell a cow known to be diseased unless the facts are told, and again because it would be highly unethical. Cows may be sold for breeding purposes to another breeder when, and only when, the facts are known by the purchaser.

4. All infected cows will ultimately have to be sold from the herd. Until such time as it is feasible to remove them, they should be segregated at the end of the line and always milked last. They should not be milked with the milking machine.

5. The milk from infected cows not in the advanced stages of the disease may be marketed, provided it is pasteurized. Such milk should be found to be normal by physical examination or the bromthymol test. The milk from some other cows that the veterinarian has not recommended for immediate slaughter may be fed to calves that are to be slaughtered. Such calves must at all times be segregated with the infected cows.

6. Lime (hydrated or ground limestone) or superphosphate should be used in profusion on walks, gutters and platforms of the entire stable. Such walks, gutters and platforms should be cleaned and flushed at frequent intervals and disinfected with chlorine solution 200 parts per million.

7. Before milking, the udder of each cow should be wiped with a clean cloth moistened with chlorine solution fifty to 100 parts per million. A different cloth should be used for infected cows. All utensils used should be thoroughly sterilized after infected cows are milked. It must be understood that infected cows are a menace as long as they remain in the herd, consequently these and additional instructions as given by your veterinarian should be followed.

8. The proper drying off of cows is an important step in this program. Each cooperator should consult his veterinarian when necessary.

9. Replacements may be made by raising heifer calves or by buying healthy cows that have been given the microscopic test and found free from the disease.

We have given in detail the steps of the program that are required of the breeder and his assistants that the reader may know the price in effort and constant watchfulness. Just as long as any diseased cows are in the herd, following wrong practices for just one day may up-set the work of months.

It is the belief of both Dr. Giltner and Dr. Bryan that mastitis is a disease that will not lend itself to a system of indemnities as in the case of tuberculosis and Bang's Disease; that the only dairymen who will have clean herds will be those who enter the work with a thorough knowledge of what must be done and a determination to do it.

As we view the matter, the cooperating dairyman has everything to gain and nothing to lose except that he

(Please turn to page 793)

Mr. Barlow traveled the hills of Otsego County, New York, with Dr. H. B. Leonard, who was federal representative at Albany, for some of the first signors to tuberculosis agreements. In Ohio he has been given credit for doing more work on Bang's Disease control than any other layman. He was preaching it before the state college and the state experiment station herds were clean and members of their staff were skeptical.

He hopes it will be his privilege to work on mastitis control and eradication for as many more years as he has worked on Bang's.

SILO INVESTIGATIONS

U. S. DEPARTMENT OF AGRICULTURE, WASHINGTON, D. C.

BUREAU OF AGRICULTURAL CHEMISTRY AND ENGINEERING

IN ORDER TO ANSWER INQUIRIES ABOUT PRESSURES PRODUCED BY GRASS SILAGE, INVESTIGATIONS WERE UNDERTAKEN IN COOPERATION WITH THE *NEW JERSEY EXPERIMENT STATION* AND THE *BUREAU OF DAIRY INDUSTRY* AT THE *BELTSVILLE RESEARCH CENTER* TO DETERMINE PRESSURES EXERTED BOTH BY CORN AND GRASS SILAGE

BELOW IS ONE OF THE SILOS WITH THE REGULAR DOORS REPLACED WITH PRESSURE PANELS USED TO MEASURE LATERAL AND VERTICAL PRESSURES EXERTED BY THE SILAGE ON THE WALLS OF THE SILO

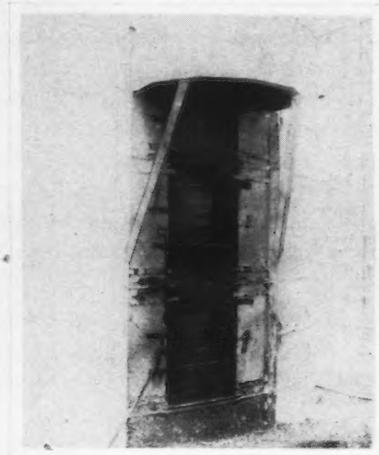

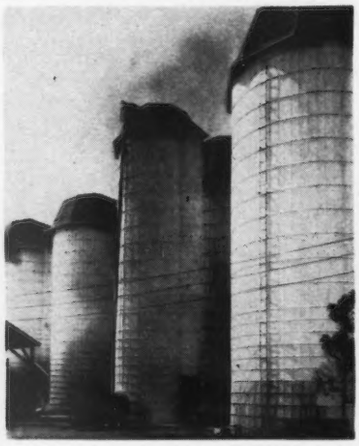

GROUP OF CONCRETE STAVE SILOS UNDER TEST AT THE *NEW JERSEY NORTH BRANCH EXPERIMENT STATION* IS SHOWN ABOVE. THE DISCOLORATION ON THE WALLS SHOWS WHERE THE JUICES FROM HIGH MOISTURE GRASS SILAGE HAVE BEEN FORCED THROUGH THE JOINTS BETWEEN THE STAVES

THE STANDARD TESTING MACHINE SHOWN BELOW IS USED TO CALIBRATE THE RODS WHICH SUPPORT THE PRESSURE PANELS. THE DEFLECTION OF THE RODS IS MEASURED WITH AN INSTRUMENT DEVELOPED BY THE BUREAU

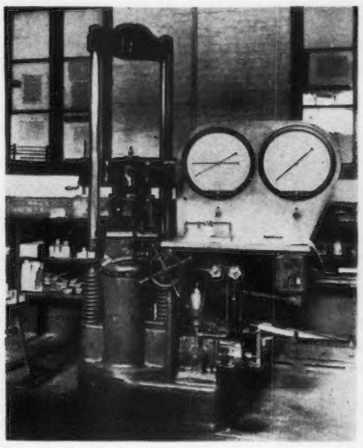

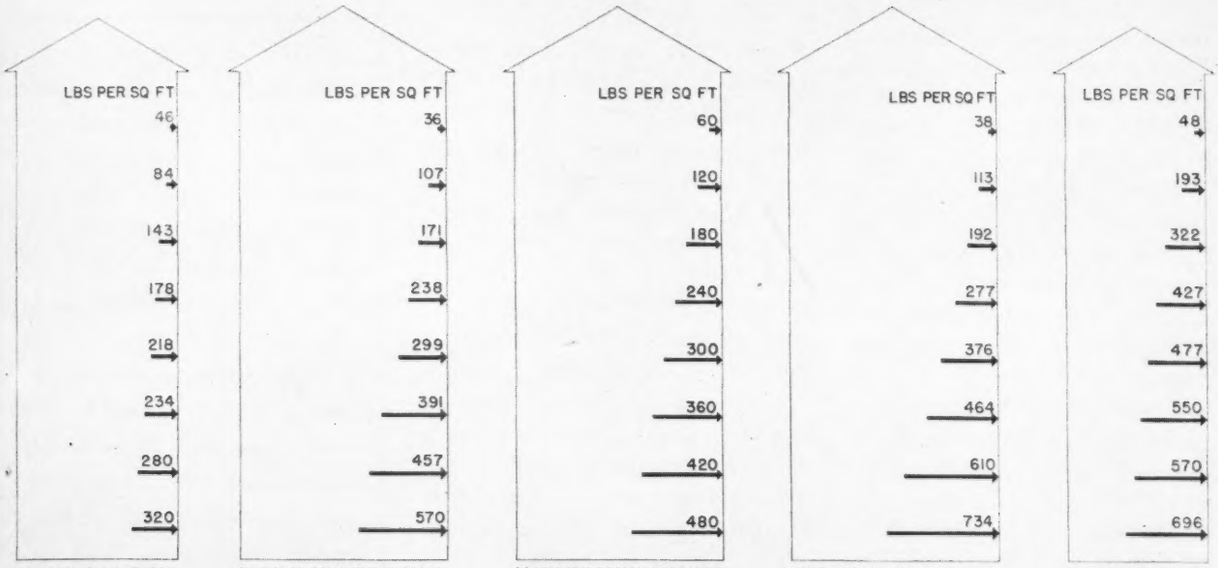

(a) CORN SILAGE 70% MOISTURE CONTENT 14-FOOT SILO

(b) CORN SILAGE 74% MOISTURE CONTENT 18-FOOT SILO

(c) COMMON DESIGN PRESSURES USED FOR SILOS OF ALL DIAMETERS REGARDLESS OF TYPE OF SILAGE TO BE STORED

(d) GRASS SILAGE 72% MOISTURE CONTENT 18-FOOT SILO

(e) GRASS SILAGE 78% MOISTURE CONTENT 12-FOOT SILO

DIAGRAMS SHOWING COMPARATIVE LATERAL PRESSURES TAKEN AT INTERVALS OF 5 FEET WITH VARYING MOISTURE CONTENTS AND DIAMETERS WITH CORN AND GRASS SILAGE. THE PRESSURES FOR WHICH SILOS HAVE BEEN DESIGNED IN THE PAST ARE ALSO SHOWN

Are You Feeding Vitamin A?

The results are better when Carotene is in the ration . . . . By S. R. Winters

DAIRYMEN have known for several years the importance of Vitamin A in cattle rations. An insufficient amount of this necessary vitamin spells disaster for the mature cow as well as for the calf.

Such symptoms as slow growth, general unthriftiness, scours, blindness, susceptibility to pneumonia, and even death may result when the diet of the calf contains too little vitamin A.

Mature cows fed on rations deficient in this vitamin usually begin to drop premature, weak or dead calves after about six months. In less than three years they often die or fail to become pregnant. The milk yield from such cows as calve, though only moderately reduced in quantity, becomes markedly reduced in quality. It has been demonstrated that calves fed on milk from cows getting insufficient vitamin A exhibit most of the above-mentioned symptoms.

There are at least five different substances found in natural foods which can supply vitamin A. Four of them are yellow pigments, all soluble in fats but not in water. Their chemical names are: Alpha carotene, beta carotene, gamma carotene and cryptoxanthin. The fifth is vitamin A itself which is almost colorless. Pure vitamin A has been obtained from various types of fish liver oils, cod-liver oil being the best known example.

The chemical name carotene comes from the word carrot. Most of the brilliant orange-yellow coloring of garden carrots is carotene pigment. The carotenes are closely connected with the green coloring of all plants. Light seems to be just as important for the production of carotene as for the production of green coloring (chlorophyll).

Beta carotene occurs in greater abundance in cattle feeds than do the other types of carotene. Because of the structure of its molecule, scientists say its vitamin A activitity is about twice that of alpha and gamma carotene. It is from beta carotene that cattle get most of their vitamin A on normal rations. Therefore, it is the type with which we shall be chiefly concerned. Hereafter, when the word "carotene" is used, beta carotene is to be understood.

A cow receives at least ninety per cent of her vitamin A supply from the carotene content of her roughage. Grains are, in general, a poor source of vitamin A. Yellow corn, the richest of the grains, contains vitamin A activity in the form of cryptoxanthin, but yields a very small amount of vitamin A as compared with the roughage portion of a cow's diet.

Carotene is present in greatest abundance in young green pasture grasses and growing alfalfa. Cows on good pasture have rarely, if ever, been known to exhibit symptoms of a vitamin A deficiency. Calves fed on milk from cows on good pasture do not suffer from a lack of this essential vitamin.

When a cow is on winter feed she will get her supply of carotene from hays and silages. Of hays normally fed, U. S. No. 1 alfalfa appears, from laboratory analysis by the Bureau of Dairy Industry of the Department of agriculture, to be the best winter source of carotene. It contains 40 parts per million. U. S. No. 1 timothy hay contains 20 p. p. m.; U. S. No. 1 clover and light timothy mixed, 18 p. p. m.; U. S. No. 3 alfalfa, 3; U. S. No. 3 timothy, 5.

Corn silage, when analyzed, often appeared to have a higher "carotene" content than the corn from which it was made, but recent work in the field has established the fact that what seemed to be an increase in carotene was due to the presence of pigmented impurities found in the silage but not in the corn. Silage is regarded by most dairymen as a fair source of vitamin A.

Alfalfa leaf meal, artificially dried, and garden carrots have a very high carotene content, more than any of the hays or silages. They are not, however, usually fed as part of normal dairy rations because of the expense involved.

Carotene content of market hays and silages is an exceedingly variable quality. The green color of hay has usually been accepted as a rough index of its carotene content. In a very general way it can be said that the greener the hay, the higher its carotene content. A comparison between the per cent of color and of carotene lost by several lots of hay showed the following results: While one lot of hay lost twenty-one per cent of its natural green color, it lost nearly sixty per cent of its carotene content. Another lot decreased twenty-two per cent in natural color and over sixty per cent in carotene content. Apparently, then, the loss of carotene is about three times greater than the loss of natural green color.

Methods of curing and storing have effect on the carotene content of these feeds. About eighty per cent of the carotene content of alfalfa is lost during the first twenty-four hours of drying in the field. Artificial drying, rather than sun drying, conserves the carotene. Exposure to light and warmth during storage causes loss of carotene. Finely ground hays lose more in the grinding and afterward than those more coarsely ground. Excess of moisture in silage has a deleterious effect on the carotene.

In fact, there are so many factors involved in determining the exact quantity of carotene and of vitamin A activity present in cattle feeds that, even now, after considerable experimentation, all the problems are by no means solved.

Of significance to the practical dairyman is the experimental work being done by the Bureau of Dairy Industry, particularly at Beltsville, Maryland, to discover the amounts of carotene necessary to promote health in dairy cattle.

Since it had often been observed that cows getting poor quality hay had a greater number of abnormal births (even when infectious abortion was not present) than cows on pasture, and showed other symptoms of vitamin A deficiency, an experiment was conducted at Beltsville with eleven cows to determine the amount of carotene necessary for normal reproduction.

All but one of the cows were kept off pasture. Six of them were fed on grain and timothy or clover hays which gave them an average daily intake of from eighty-two to 132 milligrams of carotene.

Of the six calves born to these cows, four were strong at birth, one was weak but survived, and one was lost in a scour epidemic which involved even calves of cows that had been on pasture.

Five of the eleven cows were fed on grain and clover or timothy hays which gave them an average daily intake of from thirty-one to fifty-seven milligrams of carotene. Of the five calves born to these cows, one died at birth, one was born dead, and one died the eighth day. Another was very weak at birth but was fed cod-liver oil and survived. The fifth calf was a strong heifer which survived, but her mother had been on pasture to about seven months before calving. She had apparently stored sufficient carotene to supplement the low intake during the hay-feeding program.

It was concluded from this experiment that normal calvings can be had when timothy or clover hay is fed without pasture, providing the hay fed during the last months of pregnancy contains sufficient carotene. A daily carotene intake of eighty to 100 milligrams seems enough. With a daily intake of fifty to sixty milligrams, many weak or dead calves are born.

The vitamin A requirements for normal growth in calves has been shown at Beltsville to be greater than the requirements for growth in older stock. Young calves are, of course, highly susceptible to various and sundry calf ills during the first three or four months of life. They need, during that period, a more generous protection of vitamin A than at an older age.

Experiments conducted in 1932 showed that farm rations frequently fed to calves may be dangerously low in vitamin A and that milk produced by cows fed on hay which is no longer green in color may not supply enough vitamin A to insure the health of the calf. Three normal calves, born to cows which had ample supplies of carotene, were fed milk from cows which were on rations deficient in carotene content. The three calves died before they were three months old. In each case pneumonia, which is generally admitted to be a symptom of vitamin A deficiency, was present.

More than fifty calves have been used in more recent experiments to determine the best sources and proper amounts of vitamin A. Groups of them were fed (after two or three days on colostrum from their dams) milk from cows getting one of the following hays for roughage: U. S. No. 1 alfalfa, U. S. No. 3 alfalfa, U. S. No. 1 timothy, U. S. No. 3 timothy, or U. S. No. 1 clover light timothy mixed. Milk from cows on pasture was also fed.

The calves were all fed milk until they were twenty days old when skim-milk was gradually substituted. By the time they were thirty days old, they were getting all skim-milk. Low color timothy hay, which is a poor source of carotene, was also fed to the calves. A suitable grain mixture completed the ration—a feeding program in which practically all the vitamin A the calves were to get had to come from the milk.

The calves which were fed on milk from cows getting U. S. No. 3 timothy hay fared the worst. Seven of them died at ages between forty-five and eighty-nine days. In all cases, they showed typical symptoms of vitamin A deficiency: Scouring, lack of appetite, coughing and pneumonia. Before they died, most of them stopped growing at an average of forty days, just about at the end of the whole milk feeding period.

Three calves getting milk and skim-milk from cows on No. 1 timothy hay died at eighty-five, eighty-eight and ninety-five days. They were gaining some weight until about ten days before death.

There were two calves on milk from No. 3 alfalfa hay. One died at thirty-seven days, while the other lived seven months but was blind at four months.

On milk from clover hay one calf died at seventy-six days, one lived six months but made only sixty-nine per cent of the expected growth and was blind.

Six calves were fed on milk from cows on No. 1 alfalfa. Four of them died at ages between fifty-five and 168 days. Two survived to the age of six months and made forty-eight and sixty-eight per cent of the expected gains.

Four calves were fed on skim-milk from cows on pasture. They all survived to six months of age but made from forty to eighty per cent of the expected gains. They did better than calves on milk from the best hay because pasture grass is so much higher in carotene content. But even with the best skim-milk, calves would need a better hay than low color timothy to grow normally.

Two calves fed for the entire period on whole milk from cows on pasture did make normal growth even with the low color timothy hay. Calves on whole milk from No. 1 alfalfa hay made only seventy and seventy-eight per cent of the expected growth. This shows that even whole milk, unless it is from the best source, does not supply enough vitamin A for normal growth. The calves still need additional vitamin A either in the form of green hay or from a vitamin A supplement such as carotene in oil or cod-liver oil.

To determine the most efficient feeding program for supplying vitamin A to calves, five different rations were given to a group of twenty-two calves, again at Beltsville.

When the skim-milk plus cod-liver oil replaced the whole milk, the calves made larger gains in body weight per pound of total digestible nutrients. Of particular interest is the fact that

(*Please turn to page 793*)

CHAT in Pictures

E. T. Gill, Haddonfield, New Jersey, "I love cows, horses, dogs and my friends." In his eightieth year he is running dogs in field trials.

Henry W. Leeds, Locust Grove Dairies, Westville, New Jersey, recently celebrated fifty yeasr with his partner in the hotel business at Atlantic City.

J. L. Hope, Madison, New Jersey, a friend of all and one who has been active in Guernsey circles for many, many years.

President John S. Ames, of The American Guernsey Cattle Club, greets Merritt Adamson, owner of Adohr Milk Farms at Tarzana, California.

Roy Dillard, Salina, Kansas, who has revived the Jo-Mar Guernsey Farm, making a place for it in Guernsey breeding; also secretary-treasurer of the State Association.

William G. Ransom, Homewood, Kansas, vice-president of the State Association and one of the pioneers in the State.

Guernseys, Begonias and Dairy Feed make up the activities of the Brown brothers. Dr. Allan K. Brown manages the herd at Capitola, California, while Worth Brown raises and breeds gorgeous tuberous Begonias and Mr. Everett helps with the herd.

Golden Guernsey Sets

200th Farm Sign

Annabel C. Secombe, Crosby Farm, Milford, New Hampshire, will receive the 200th Golden Guernsey producer's sign.

This project of marking producers' farms with permanent baked enamel signs started only a few months ago but is well under way, and by summer nearly 100 per cent coverage is expected.

Pennsylvania has sixty signs, while fifty-eight are erected in Maryland and Virginia.

100,000 Blotters

Within three weeks of submitting samples of the new blotters in natural colors, orders were rolling through for one-half of the original quantity purchased. The blotters are sold in sets and show the cow's and bull's head and the cow and calf. The size fits the small government envelope.

Sales Total 200,000 Quarts Per Day

Golden Guernsey is now the largest selling premium milk with estimated daily deliveries of 200,000 quarts in April. This is an increase over two years ago of approximately 75,000 quarts per day. Four hundred distributors in leading cities are finding this product indispensable at the top of the line.

Your Home and You

A booklet, "Your Home and You," is a new service for distributors. With 3,500,000 brides in America each year, Golden Guernsey, Inc., has made available a silent salesman.

Lists of marriage licenses issued are available and each new family is a prospect for the distributor. The booklet briefly, but interestingly, considers sixteen subjects on making a "more liveable home" and a "more loveable you."

Self-addressed post-cards are enclosed with the booklet notifying the distributor when a salesman may call and the new address.

Book Matches

Purchases of book matches for resale to tobacco jobbers and retail outlets is a growing advertising medium. Prices are so low as to make this type of advertising almost carry itself, except for the personal work involved in making arrangements for distribution.

Matches are available in case lots of 2,500 packs. On lots of ten cases, imprinting carries only a slight additional charge. A million Golden Guernsey matches have travelled over the presses in ten months.

More Than 2,000,000 Homes Reached

Good Housekeeping Magazine, reaching more than 2,400,000 homes, carries a striking story on Golden Guernsey milk in the April and May issues.

Thousands of coupons left in milk bottles bring a message to the milk trade in tangible form of the increasing interest of consumers in Golden Guernsey milk.

One hundred more families every working day enjoy the benefits of Golden Guernsey. Ten thousand pure bred Guernsey cows were added last year to supply the growing demand.

A new story of producers supplying a quality product and identifying that product with the consumer, grows apace.

To assist producers of quality farm products and identify quality products for consumers, the Federal Government and several states have set up grades and provide a supervised marketing service. States collect a fee for promoting the sale of graded products.

This is essentially the job Guernsey breeders accomplish through Golden Guernsey, Inc.

Blow-ups of this promotional advertising appearing in Good Housekeeping, truck posters, and mats for using the national advertising in local newspapers are forwarded to distributors. Thus, the consumer campaign of Good Housekeeping is closely linked with the promotion in the Journal of the American Medical Association, together with the material furnished distributors.

Advertising Service Covers More Media

Guernsey At War—New Sound Film.

Enthusiastic reception is given the first sound film released by Golden Guernsey, Inc.

After the first showing in Richmond, Virginia, Miss Gertrude Drinker of the Dairy Council, reported that calls from clubs and schools for showings were coming in rapidly.

School Management and Parents' Magazine, after reviewing the film, recommended it as among the least commercial and the most valuable of those reviewed.

Throughout the country it is being shown to school children of both primary and high school grades, as well as to service and women's clubs and fraternal organizations, in addition to breeders' associations and farm organizations.

Prints of the film are available for sale or rental and free showings are given by those sponsoring the film.

Distributors and state associations have purchased prints and sound projectors.

The film is sixteen millimeters, is in color, and Darrel Brady, youthful adventurer, gives a running story with a musical background.

Starting in Peterborough, the trip takes you to the Island of Guernsey through Switzerland, Germany, and France. Leaving the ancient harbor

New High Sales

of St. Malo, where the Norman Monks first sailed with their cattle for Guernsey, Mr. Brady reaches the Island in time to photograph the quiet, happy life. Suddenly real war comes to Guernsey, the troops sail for the front and Mr. Brady returns to France to again photograph the preparations. Returning on an American freighter, two SSS radio calls are received from ships attacked by submarines, and the dramatic sinking of a ship and rescue is shown.

The moral of the film is, America has taken the best from the old countries their Guernsey cattle and democratic form of government, but will have none of their boundary disputes and old world rivalries, we hope. Despite our problems, we still live in a free, happy and wealthy nation.

Why Golden Guernsey?

The book, "Why Golden Guernsey," sometimes called the "Yellow" book, was prepared as an educational book for drivers' use in soliciting customers. It has been called the best single piece of milk educational material ever offered. Recently, the University of Wisconsin, College of Agriculture, published Bulletin 447, "Milk as a Food Throughout Life." The bulletin, written by Margaret House Irwin, working under E. B. Hart, Harry Steenbock, and C. A. Elvehjem, discusses the twelve vitamins in detail as well as the other values found in milk.

Promotional Campaign

Golden Guernsey customers moving into another city can identify the dairy supplying Golden Guernsey milk by the trade-mark transfers on the sides of the trucks. Another method is Golden Guernsey listings in telephone directories. Distributors are assisting by forwarding post-card notices of transfers to the dairy.

Lists of Golden Guernsey distributors for transfer purposes are available to all authorized distributors.

The plaques of the cow and bull head and cow and calf are popular with distributors for dairy barns, reception rooms, and window displays.

Truck posters, issued four times a year on Golden Guernsey, fitting standard frames, furnish inexpensive advertising and are used in conjunction with posters on other dairy products.

Prizes for drivers' contests are the incentive needed for additional sales, and Golden Guernsey has available types of contests which have proved their value.

Increased labor costs and store differentials have reduced home delivery and store sales become increasingly important.

Display material and counter circulars are available.

Mats for newspaper advertising make available attractive art work to those doing newspaper advertising.

Fifty-two distributors of Golden Guernsey milk were added in 1939 selling 19,787 quarts per day, an average of 380 quarts per distributor. The average sales of all producer-distributors and distributors is 482 quarts per day.

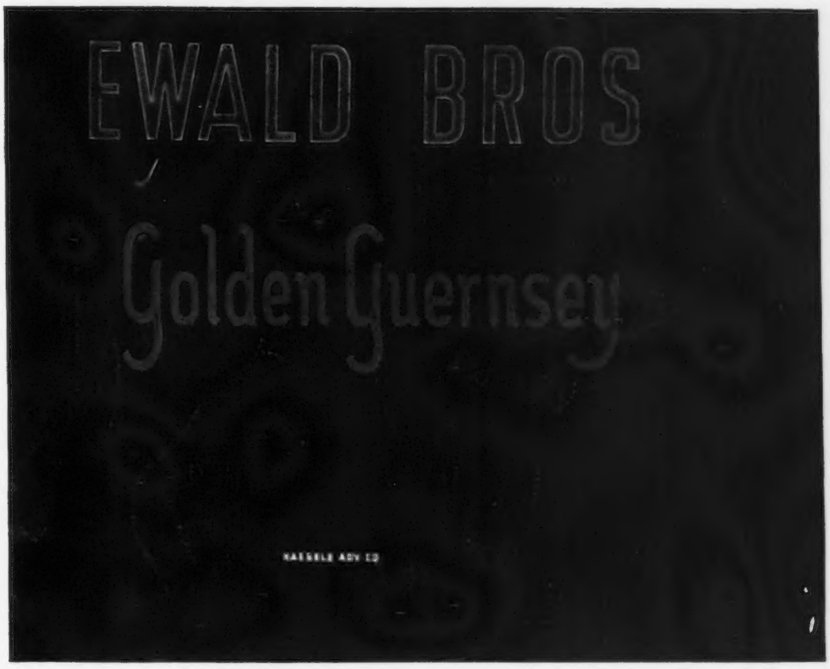

Largest Cow in the World

The largest cow in the world, with an over-all size of thirty-six feet by forty-eight feet in length, is the latest outdoor display inaugurated by Ewald Brothers in Minneapolis, Minnesota.

The cow is outlined in amber-gold lamps, which animate continuously and at the top of the cow the letters "Ewald Brothers" which are five and one-half feet high, and are outlined in luminous green neon tubing. Across the center of the cow the letters "Golden Guernsey" are embellished in double outline of luminous gold neon tubing.

The display has a legibility of two miles and is distinctive not only in design and flashing effects, but the border lamps are to be changed annually, thereby establishing this cow as the only cow able to change colors completely overnight.

War Raises Crop of Problems

THE first six months of the present European war has already raised a crop of problems for the Island farmers to grapple with that is equal to any which troubled them at the end of the last conflict.

Shortage of tonnage on the seven seas was immediately responsible for a restriction of imports in feeding stuffs, manures and other essentials, and rationing of such commodities has since further increased the difficulties of obtaining supplies. The reduction by approximately one-third of the normal imports of feeding stuffs was ordered by the Control Board, which was a serious item for an island that at no time ordered more than was needed for current consumption, and consequently held no reserve stock on hand.

Higher prices resulted from this shortage and the cost of production increased accordingly. Then, to make matters worse, we were visited by one of the most severe winters on record, and the local output of milk dropped considerably. Altogether, an unhappy outlook.

Once again, however, the States, or governing body of the Island, has come to the rescue of the agricultural industry, and to that of the Dairy controlled on behalf of the inhabitants. An Investigation Committee has been appointed to inquire into the present position of the dairying industry, and to suggest ways and means of placing this upon a self-supporting basis. Meanwhile, emergency measures have been taken to give practical aid to our farmers during the immediate state of crisis.

It is recognized that the basis trading factor of the dairyman is the price obtained for milk, and the law regulating this has been altered to meet the present emergency. Although turned down the first time at a meeting of the States, a proposal to increase the price of milk was again brought up for reconsideration through the good offices of the President of the States, Victor G. Carey Esquire, who is also President of the Royal Guernsey Agricultural and Horticultural Society. At the second time of asking it was agreed that a further four cents per pot (two quarts) wholesale should be paid to the producer, and that the retail price to the consumer be raised to eight cents per pint.

The parlous state of the Island Dairy which purchases from producers over one and one-half million pots of milk per annum, and is compelled to meet all wholesale demands upon it irrespective of the state of production, was also put forward, and eventually an additional subsidy of $250 a week was voted which, together with the above adjustments to wholesale and retail prices, will continue in force until the end of May. The Dairy is, of course, still in receipt of an annual subsidy of $25,000 from the Island ratepayers.

It is, therefore, hoped that with the increased production that will follow, now Spring is on the way, the farmer will be able at last to make a profit on his labor. In this time of national emergency, however, he is expected to do all he can to increase the area of land under cultivation, and where it is not possible to raise cereals, to grow potatoes or other produce for the benefit of the local markets.

To stimulate this additional production, the States have further agreed to the following proposals. The principle of a guaranteed minimum price for any local main crop of ware potatoes not sold by the grower by May 1, 1941, has been adopted and, though at forty dollars per ton this figure is not remunerative, it will at least prevent total loss to the farmer.

Further, official control of all supplies of superphosphate and similar fertilizers has rendered the price too high for the individual purchaser; therefore, the States are prepared to subsidize local users by supplying their requirements at a discount of fifty per cent, so that grassland may be improved, and inferior pasturage made available, by ploughing, for other crops. Harvesting machinery may also be obtained, in approved cases, through State-aided channels.

It will be seen, therefore, that this little Island is facing up manfully to the task before it of conserving the industry that has made it famous. Although it means an increased call upon the energies and the pockets of the agriculturalists and every other inhabitant, there is a spirit of determination to grapple with and overcome each problem as it arises, and that is bound to see the Island through to a successful outcome of the difficulties with which it is faced at present.

A suggestion has been made in unofficial circles, and may have found its way to the notice of American breeders, to cross the Island stock with another breed.

In his extremely interesting Secretarial report to the Annual General Meeting of the members of the Royal Guernsey Agricultural and Horticultural Society held recently, Jurat Ernest de Garis condemned such a suggestion. Nothing could be gained and everything sacrificed by throwing away all the care and attention lavished on building up our stock by countless generations of Guernsey farmers.

The idea is not a new one, though it might appear to be applicable at a

time of resticted production, but it has always been opposed in a determined manner when mooted previously. The fact that buyers from all over the world still continue to come to the fountain-head of supply for pure bred stock, when half-breeds abound elsewhere, shows that there would be no advantage in lowering, even destroying, the standard so patiently built up by the efforts of our predecessors.

In his report, Mr. de Garis also dealt with figures for registrations, and the index book compiled by the Royal Guernsey Agricultural and Horticultural Society showing under the name of each Island bull the names of all his Advanced Register daughters with their records since commencement of the Advanced Register test in 1911. Registrations for last year were 102 bulls, 1,026 heifers and thirteen F. S. cows. Qualified for service were twenty bulls, and thirty-five cows awarded points for conformation.

Exports for 1939 were in excess of the previous year by thirty-eight animals and were as follows:

	Bulls	Heifers and Cows
Under 6 months	16	69
6 to 12 months	4	123
12 to 18 months	10	145
18 to 24 months	2	120
Over 2 years	6	182
	38	639

Two large shipments were made from Guernsey during October when 135 and ninety-five head left the Island on specially-chartered cargo boats, and a further 134 sailed during November. Among the second of these consignments was E. D. Falla's famous bull, Hope's Rex, Champion Bull, 1939, and winner of King's Cup in the previous year.

Mr. de Garis mentioned that, during the past ten years, nearly 8,000 animals had been exported from the Island, and had it not been for the war, demands from the United States of America would no doubt have been filled last year.

There were, at the beginning of this year, forty cows on twenty-eight farms on test, also five cows on three farms in Sark. The R. H. Payne Cup for the cow with best Advanced Register record was won by E. Collas with Mystery's Valentine, particulars of whose performance were published in the Guernsey Breeders' Journal for October 1, 1939.

Figures dealing with the aggregate yields of the Guernsey breed were also given. One English herd showed an average of 10,000 pounds for thirty-seven full-year cows, and out of 328 Advanced Register certificates issued by the English Guernsey Cattle Society in December last, 260 of these showed yields ranging from 8,500 pounds to 20,500 pounds of milk with from 400 to 900 pounds of butter fat.

In the issue of Certificates of Merit for production over a period of three years, awarded by the Ministry of Agriculture and Fisheries, Guernseys placed second on the list of thirteen different breeds, with 177 certificates out of a total of 774.

Farmers on the Island are also being cared for in other ways besides those already mentioned. The wholesale price of pork has been fixed at a remunerative figure, and to improve the quality of locally-bred pigs, a pedigree large white boar is to be imported from England. The sale of beef will also be controlled when the Islanders are put on rations for meat, as they have been already for butter, sugar and bacon. A Farmer's Emergency Committee was appointed soon after the outbreak of war to safeguard the industry and its members, and has already done good work in this respect.

With the suggested increase in land for growing cereal crops in view, a proposal was placed before the States, that this body should authorize a payment of one cent for every sparrow destroyed, due to the depredations to corn and other crops by these birds. Humanitarians and other non-corn growers, however, rose in their own flocks to oppose the act, which was defeated.

Most of the Island parochial agricultural and horticultural societies have suspended their activities for "the duration", but it is still hoped that the annual show of the parent body will be held as usual at Whitsuntide, and that the regular awards of the King's Cup and other trophies will be made.

Those visitors to Guernsey during the last twenty-five years, as well as other old friends of his, will learn with regret of the passing of W. H. Allen, for many years official tester and sketcher for the Royal Guernsey Agricultural and Horticultural Society. His death occurred in Alderney, to which island he retired for health reasons last year.

Middlesex County Banquet

F. C. SHAW, manager of Langwater Farm, was the principal speaker at the Middlesex County, Massachusetts, Guernsey breeders annual banquet held at the Colonial Inn, Concord. Mr. Shaw gave briefly the history of Langwater and outlined the breeding program being followed. "The true worth of a sire is not known until his granddaughters complete records," Mr. Shaw stated.

Movies of Langwater Farm cattle, New England summer events and the Middlesex County parish shows were shown by Earl N. Shultz, field representative of The American Guernsey Cattle Club.

Tribute was paid to James DeNormandie, Lincoln, owner of the class leader, Lincoln Splitsilk 541465. This cow, bred by Mr. DeNormandie, produced 13071.2 pounds of milk and 643.6 pounds of butter fat in class EEE. J. Howard Leman of Hopkinton was also recognized as the breeder of Frankland Monica 494998, a class leader in CC with 14960.6 pounds of milk and 844.6 pounds of butter fat.

The attendance was the largest in the history of the organization with fifty-six being present.

Officers elected were: Wesley Thayer, president; James DeNormandie, Lincoln, vice-president; H. P. Robinson, secretary-treasurer. County directors are: Rosaline Hayden, Billerica; Forrest Bunker, Lincoln; Floyd Verril, Concord, and J. M. Hallowell, Pepperell.

Part III.

Talk Given at the Southwestern Wisconsin Guernsey Breeders Association Meeting

●

Pyometra

●

Trichomoniasis

●

Mummified Fetus

●

Ovarian Changes

Breeding Troubles

By Dr. R. C. Klussendorf

A COLLECTION of pus in the uterus is called pyometra, and it may occur after calving, or it may occur following service. The pyometra which develops after calving is likely to be due to retention of a portion of the fetal membranes (afterbirth). Cases of this type usually discharge a little pus every time the animal lies down and this discharge really is pus—creamy or yellowish in color and with a bad odor.

Many cows with pyometra clear up promptly and completely when they come in heat and this can be brought on by manual removal of the corpus luteum (yellow body) from the ovary. The uterus then involutes (contracts) and cleanses itself of the offending material, producing no more pus. Many cows so treated may be bred at the second succeeding heat period and will conceive normally.

Sometimes it is necessary to assist drainage of the pus by rectal massage and irrigation of the uterus with a suitable oily fluid. The uterus at this stage is easily punctured so that work of this type should be performed only by your veterinarian.

If the cow does not come in heat of her own accord, and if it is not possible to dislodge the corpus luteum by rectal manipulation, the likelihood of recovery is slight, even following complete and repeated removal of the pus by drainage and irrigation.

Removing the corpus luteum is a process of manipulation and pressure and while it sometimes occurs easily, it may be difficult. The more pressure one needs to exert, the greater is the danger of injuring or puncturing the rectum—a serious if not fatal injury. Expressing the corpus luteum from the ovary is always attended by a certain degree of danger from hemorrhage. Sometimes the loss of blood is considerable and infrequently a cow will bleed to death internally. Anyone attempting to dislodge a corpus luteum should recognize the symptoms of loss of blood and should be prepared to take steps to remedy the situation very promptly. It is impossible to determine in advance which cases will bleed and which will not.

The persistent or retained corpus luteum may often undergo resorption so that a follicle develops on the opposite ovary and the cow comes in heat, following the injection of certain fractions of the material extracted from the anterior pituitary body. This extract is available to your veterinarian from any of the veterinary supply houses. Its use has the advantage of avoiding the danger of hemorrhage which may be encountered when the corpus luteum is removed manually.

TRICHOMONIASIS

When Pyometra occurs after service it is likely that Trichomonad infection is present, although there may be a very few cases of pyometra without such infection. This Trichomonad is a protozoan, a single-celled animal that propels itself by means of thread-like flagella at the front and an undulating membrane that runs the full length of the body and extends out behind like a tail.

This infection is carried by the bull and is transferred to the cows in service. Cows served by an infected bull conceive normally, only to have the Trichomonads kill the fetus at sixty to ninety days. It may then be aborted, or it may be retained and slowly liquefied and mixed with the pus which collects.

The control of Trichomoniasis is a herd problem and consists of dividing the herd into several groups. One of these groups includes the cows that have had a history of abortion or pyometra and are reasonably sure of being infected. This group may be bred to the infected bull without apparent additional trouble resulting and without subjecting a clean bull to infection. Another group may include cows that have not history which suggests Trichomonad infection, but which have been in the herd and have had contact with the infection. This group should be bred to a clean bull. A third group should contain only the virgin heifers and this group should be bred to a virgin bull.

When these groups have been established and each cow has been assigned to a definite bull, she should never be bred to another bull. The practice of breeding the slow cows to a succession of bulls must be avoided because such procedure insures that every bull will be infected with all of the troubles that the worst cows carry. The only time that crossing over from one group to another is permissible is in herds using artificial insemination. In such cases exposed or infected cows may be inseminated from the clean bull, but the semen from the infected bull should never be used on the clean cows nor should

the virgin heifers ever be inseminated from any of the older bulls.

By following this plan the Trichomonad infection will produce a minimum amount of damage and the infected cows can be eliminated from the herd as heifers reach producing age to replace them.

Mummified Fetus

When conception occurs and reproduction progresses normally it results in complete development and delivery of a calf in about 280 days. There are cases where some interference with normal progress results in cessation of development, a resorption of the fetal fluids and of the tissue fluids, and a general drying-out of the partly developed fetus. Such a process is called mummification and the result is referred to as a mummy.

Dislodging the corpus luteum manually usually results in the mummy being passed on the third or fourth day. If it is not expelled it may be found lying in the vagina, in which case it can be readily pulled away. Rarely is a mummified fetus so large that there is danger of damage to the cervix and vagina by its passage, but when this does occur delivery may be made by Caesarian section if the value of the animal is sufficient to justify this operation.

Bearing a mummy seems in no way to interfere with the future reproductive history of most cows and the common history is that they come in heat promptly, breed normally, and produce a normal calf.

Salpingitis

Advancing now beyond the tip of the uterus we come to the oviduct or Fallopian tube, and disease or irritation of this organ is called salpingitis. This results in a thickening of the wall and closing of the normal opening. The condition does not lend itself to treatment, although a method of inflating the tube with oxygen has been described. When only one oviduct is involved the animal may breed normally when ovulation occurs on the good side, but when both sides are involved the percentage of failures is so high that treatment is rarely justified.

Ovarian Changes

Palpation of the ovary through the wall of the rectum provides a great deal of information, but interpretation of the findings can only be satisfactorily learned under the guidance and first-hand training of an experienced veterinarian. When a good herdsman works with a good veterinarian he can learn to differentiate the various conditions that are encountered, but trying to explain the difference on paper is futile.

First of all, one must learn to recognize the ripe ovisac or Graafian follicle because its presence indicates that the animal is about to come in heat and no treatment is indicated. Next, one must learn to identify the corpus luteum and form some opinion as to how long it has been present. And finally, one must learn to differentiate the two preceding conditions from cysts of the ovary.

Whenever it seems advisable to remove the corpus luteum manually, it is always necessary to be sure that the animal was not bred at the last heat period and that she is not already pregnant. If the animal has not been observed in heat, she can be brought into heat by expressing the yellow body. Not uncommonly, cows that have passed considerable periods without showing demonstrable evidence of heat will show such mild symptoms as a result of this treatment that they may be disregarded unless the herdsman is especially observant. A good plan to follow in cows of this type is to take the cow out on the third day after removing the corpus luteum whether she shows signs of heat or whether none have been noticed. If she refuses service try her again in twelve hours and in twenty-four if necessary. Usually these cows will stand for service on the third or fourth day and not infrequently they conceive on first service.

Here again the extract of the pituitary gland may be used and its use has the advantage of not causing abortion in animals that are already pregnant.

Rupture of a blood vessel may be one of the results of removing a corpus luteum. This will result in formation of a blood clot or hematome. As already mentioned, this may be so severe as to end in death. More commonly it stops bleeding much earlier and then the blood is again resorbed. The damage is seldom completely undone and adhesions of the ovary to the surrounding tissues are likely to result. Such adhesions should not be manipulated too vigorously lest a new hematome be formed.

Cystic Ovary

Two common types of ovarian cysts occur. One is a cystic degeneration of the Graafian follicle, the other is a cystic corpus luteum. The former develops when the follicle fails to rupture when it is ripe. It is often accompanied by nymphomania, that condition in which the cow shows heat periods at short intervals or in which she is in heat most of the time. Such a cow develops some of the secondary sex characteristics of the male. The hair on the muzzle and poll get curly, the neck thickens, the voice deepens and the temperament is belligerent. The ligaments beside the tail relax and the tail-head rises. In advanced cases there is a weakening of the pelvic ligaments and a snapping or grating sound as the weight is shifted from one rear foot to the other.

When cystic ovary and nymphomania occur together, sterility is a common feature and there is often metritis, cervicitis and salpingitis.

The cystic corpus luteum is less likely to cause excitement, and is more often associated with a complete absence of heat. Although it may be a factor in retarding the rebreeding of cows after calving, it is a condition which may be promptly corrected when it is encountered—and it should be found without delay in every herd where periodic check-up by the veterinarian is a rule. When a cow fails to show a heat period at the time she should be bred, the veterinarian makes his examination and if there is a cystic corpus luteum he ruptures the cyst. The cow comes in heat and is bred and the results are favorable in a majority of the cases so treated—that is, the cow conceives.

Whenever cysts are encountered on the ovary, they should be ruptured. This is usually done quite readily by

(Please turn to page 793)

Chat . . .

THAT elusive subject of color and flavor in milk has more or less been controlled by the experiments at the New Jersey Agricultural Station. The boys have published a new bulletin, Number 675, on Color and Flavor in Guernsey Milk.

Changing a dairy show from the Fall to the early Spring is something. This has been done by the Sooner State Dairy Show at Enid, Oklahoma.

Jerry Oven reports that the Sooner State Dairy Show will be held from May 12 to 16 instead of in September. The reason is a good one as it will close the parish and district shows that are held throughout the state.

Professor F. W. Atkeson of Kansas State College will judge Guernseys on May 13.

There is a difference between ten pounds of milk and ten pounds of butter fat! For the sake of accuracy, the statement in the article in the March 1 issue on page 378, "What It Takes to Build a Herd," should have read, "I have never had a heifer that did not make forty pounds of butter fat a month or thirty pounds of milk a day with her first calf on twice-a-day milking." The article stated "that did not make forty pounds of milk with her first calf on twice-a-day milking."

Raymond Domaszek has been appointed manager of Wey Acres owned by Mrs. F. L. Weyenberg, Thiensville, Wisconsin. Mr. Domaszek takes the position left vacant by Joe Simmons, the well-known and much-liked former manager.

The Quakertown High School Farm, Quakertown, Pennsylvania, has added six Guernseys cows. These were purchased by the Future Farmers of the school. Three of the animals are pure breds and three are grades and they are housed on a forty-acre farm where the boys are entirely responsible for their management and the operation of the farm.

Ray A. Poorbaugh is the director of the project.

In the preparation of a magazine the size of this one, slips and errors will appear.

We offer no apologies for these errors and we correct them wherever possible.

In the advertisement of Silver Forest Fruit and Stock Farms, L. A. Hawkins, Silver Creek, New York, Silver Forest Lila 556421 had a class GG record of 10880.3 pounds of milk and 521.9 pounds of butter fat. Lila's dam, Lil of Cold Spring 206372, produced 13432.2 pounds of milk and 700.8 pounds of butter fat in class G.

An attractive bulletin "A Permanent Agriculture Built on Grass," has been prepared by the Sulphate of Ammonia Company.

A copy may be secured by writing to Educational and Research Bureau for By-Product Ammonia, 50 West Broad Street, Columbus, Ohio.

Van Wert County, Ohio, Guernsey Breeders Association put on a membership drive and now have a total of sixty-two paid-up members.

Louis McL. Merryman, Herrick-Merryman Sales Company, Sparks, Maryland, reports the sale of the Ellen W. Shoemaker "Burnside" herd, Eccleston, Maryland, to Gladden Davis, Geneva Farm, Street, Maryland, and the Estate of W. P. Parker, Edgemere Farm, Moravia, New York, to the A. T. Pattison Estate, Sun Pharos Farm, Simsbury, Connecticut.

When Omer Baumgartner got back to Champaign from participating in the week of District meetings it required forty letters to clean up the office work that had accumulated during the week. Perhaps this is an indication of the soundness of the thinking of the Illinois Guernsey Breeders Association in their attempt to set up a program with Mr. Baumgartner on the job as half-time field secretary. Their program has required vision and nerve, and deserves support from the Illinois breeders not only with memberships paid on the line but also with active business. There is obviously work to be done, but it has to earn its own support. Baumgartner gets his mail at 105 East Daniel, Champaign.

Fire and the loss of nine milking cows was responsible for the withdrawing of the Sunnymede Farm consignment to the Middle West Invitational Sale. W. C. Farner, manager at Sunnymede Farm, Bismarck, Missouri, writes that the fire started from an unknown origin and burned the bedding under one row of stanchioned cows. This caused the animals to be so badly burned that it was necessary to destory them.

Ray Martin, manager of High Hill Farm, New Bedford, Massachusetts, has resigned and will make his home in Oneco, Florida. They have purchased a house and will leave Guernseys for the time being.

It seems almost impossible that Ray can stay away from Guernseys as he has been with them for many years.

His old friends will be welcomed in Florida at their new home.

Laurence H. Barney, Jr., has been appointed manager of High Hill Farm, owned by the Estate of William R. West, New Bedford, Massachusetts.

Mr. Barney was formerly employed in the herd and will be remembered as furnishing several excellent photographs for covers that have been used on the Journal.

Whites Dairy of Waterloo, Iowa, is the newest Iowa Golden Guernsey distributor. The Whites Dairy has a new plant, and they are planning to start a milk store and feature Golden Guernsey milk.

Highland Place Farm, owned by Joseph Golinvaux, Waterloo, Iowa, will supply the Golden Guernsey milk for the Whites Dairy until other producers are needed.

A booklet on feeding all types of livestock has been prepared by the Corn Products Sales Company on the value of corn gluten feed.

Copies may be secured from the company at 17 Battery Place in New York City.

Changes Among the Leaders

First in Class CC and C

First in Class EHI

Beechford's Glow 437962, Reentry 40337

FIRST IN CLASS CC
FIRST IN CLASS C

Beechford's Glow 437962, World Record Cow in Classes CC and C

PEOPLE are always looking for the unusual, and this is also true with breeders of Guernseys. In the new double champion, Beechford's Glow 437962, the unusual has taken place, for this great cow has not only made first place in class C and CC, but in a previous record made tenth place in class GG. She is owned by Harry Bailey, Beechford Farms, Mount Tremper, New York, and finished her record with 17812.0 pounds of milk and 987.6 pounds of butter fat, missing the thousand-pound mark by less than thirteen pounds of butter fat.

Evidently "Glow" is no sport, for she comes from a family of production. Her sire, Beechford's May Rose Laddie 152408, A. R., has sixteen Advanced Register daughters with nineteen records that average 11392.1 pounds of milk and 624.6 pounds of butter fat, all in immature classes. He was a son of that outstanding sire, Florham Laddie 20431, A. R., that had seventy-three daughters with ninety-two records that average 11308.0 pounds of milk and 579.4 pounds of butter fat. Her dam, Beechford's Golden Glow 283490, formerly held eighth place in class AA with a production of 17038.4 pounds of milk and 901.2 pounds of butter fat, while Wyebrook Supreme 58407, her maternal grandsire, certainly had production. A maternal sister, Beechford's Golden Glow 2d 390645, made third place in class EE when she produced 15278.4 pounds of milk and 831.8 pounds of butter fat.

It might be interesting to briefly review the development of Beechford Farms Guernseys. In 1920, Mr. Bailey acquired three foundation matrons—Saugerties May Clyde 83631, Lenore's Golden Glow of High Point 81070, and Honoria of High Point 106087. For a herd sire he chose Florham Laddie 20431, that was purchased at eleven years of age for $7,500. This, incidentally, seemed high for an aged bull, but it proved to be a good investment, as "Laddie" carried on for several years and produced many sons and daughters. From the beginning of his breeding operations at Beechford, Mr. Bailey had in mind the concentration of the blood of that great sire, Ne Plus Ultra 15265, A. R., and it will be recalled that "Laddie" was a son of Ne Plus Ultra 15265 out of Golden Lassie of Paxtang 24696.

Another female, Guernest Ruth 76671, that was then the champion cow in class FF, was added to the foundation group. She was a daughter of Ne Plus Ultra 4th 29328, a full brother of "Laddie."

Into the herd at Beechford was thrown the influence of Wyebrook Supreme 58407, A. R., a great grandson of Ne Plus Ultra 15265, and also a grandson, Saugerties Ne Plus Ultra 95075, A. R., and thus, direct descendants of old Ne Plus Ultra 15265 were found on the top side of many of the animals bred at Beechford. However, Mr. Bailey believed in bringing his outcrosses through the female side.

Beechford Farms has been steadily moving upward with class leaders toward the championship, as first place in class F was barely missed by Beechford's Carol 402107 with 15851.9 pounds of milk and 864.3 pounds of butter fat, and Beechford's Honoria Lady 267849 made fourth place in class FF with 16092.4 pounds of milk and 747.4 pounds of butter fat. Also, Beechford's Golden Glow 2d 390645 made third place in class EE with 15278.4 pounds of milk and 831.8 pounds of butter fat, and Beechford's Josephine 156216 made fourth place in class GG with 12382.0 pounds of milk and 733.8 pounds of butter fat. A number of other class leading records were made at Beechford, most of them by animals born and raised at the place.

Then came the Glow family with the dam of the present class leader, Beechford's Golden Glow 283490, that produced 901.2 pounds of butter fat to make eighth place in class AA. Later, of course, came her two daughters, Beechford's Glow 437962, the present world record cow, and Beechford's Golden Glow 2d 390645, that made third place in class EE.

Some of the bulls that have been used more recently in the herd include: Dottoni's Plus Ultra Laddie 169773, a great grandson of Florham Laddie 20431, whose thirteen daughters with sixteen records average 12152.3 pounds of milk and 602.1 pounds of butter fat; Beechford's Laddie 150687, a son

of old "Laddie", whose seven daughters with eight records average 10891.4 pounds of milk and 580.6 pounds of butter fat; Beechford's Gazelle's Prince 92162, also a son of "Laddie," whose five daughters with five records average 12199.0 pounds of milk and 615.4 pounds of butter fat, and Beechford's Service Boy 121232, a son of Saugerties Ne Plus Ultra 95075, whose seven daughters with nine records average 12989.3 pounds of milk and 721.5 pounds of butter fat.

Mr. Bailey, wishing to continue with the blood of the Glow family, arranged with Judge S. W. Hayes of Meadow Lodge Farms, Oklahoma City, Oklahoma, to secure a bull out of Beechford's Golden Glow 283490, Meadow Lodge Beechford's Rex 244648, that was sired by Bournedale Rex 159247, A. R. "Beechford's Rex" is now in service and ready to prove himself at Beechford.

The herd of nearly 100 head is Federal Accredited and abortion tested, and practically all have been bred on the farm. Twice during the life of the herd, sales have been held. In 1935 "Dick" Harwood, of Dunn and Harwood, picked half of the herd and offered it at public auction. The results were so satisfying that again in 1937 Mr. Bailey repeated this method of selling his surplus stock. He now has arrived at the point where by private sale he is able to offer, from time to time, animals that have the breeding which purchasers desire.

The superintendent at Beechford Farms is Mr. Stanley Lewis, who will be pleased to greet visitors at all times and to act for Mr. Bailey in his absence.

Sire: Beechford's May Rose Laddie 152408 A. R.
Dam: Beechford's Golden Glow 283490.
Breeder-Owner: Harry Bailey, Mount Tremper, N. Y.
Born: Aug. 26, 1934. Calved Jan. 12, 1939.
Served June 12, 1939. Calved Mar. 23, 1940.
Carried calf 220 days during test.
Requirement for admission 378.0 lbs. fat.
Supervised by Cornell University.
3 Milkings daily.
Total Milkings 1095.
Retests taken in February and March.
Special Test taken in August.

1939	Milk Lbs.	Butter Fat %	Butter Fat Lbs.
Jan. 19	785.9	4.21	33.09
Feb.	1696.1	4.91	83.28
Mar.	1780.6	5.30	94.37
Apr.	1637.7	5.40	88.44
May	1553.5	5.50	85.44
June	1437.6	5.43	78.06
July	1546.2	5.19	80.25
Aug.	1465.0	5.38	78.82
Sept.	1394.3	5.60	78.08
Oct.	1420.8	6.13	87.10
Nov.	1204.0	6.32	76.09
Dec.	1196.7	6.60	78.98
Jan. 18, 1940	693.6	6.60	45.78
Total	17812.0	5.55	987.8

Helen a Gordon 544768

FIRST IN CLASS EHI

HELEN A GORDON 544768 has taken first place in class EHI. This makes her a world champion in the Herd Improvement Division. She completed the record of 14674.7 pounds of milk and 740.0 pounds of butter fat.

"Helen" was bred and is owned by Earle M. Gordon, Sodus, Michigan. During her record she carried a heifer calf for 244 days, calving on March 6, 1940.

The new leader is sired by Fanstay of Oronoko 205682 that has sixteen Advanced Register daughters with twenty-one records averaging 9782.0 pounds of milk and 474.1 pounds of butter fat. All of these twenty-one records were made in the immature classes and nineteen of them were made as Herd Improvement records.

"Fanstay" is sired by Homestead Athenia 162168 and out of Doris of Oronoko 177723 that has three Advanced Register records, including one in class B of 13248.8 pounds of milk and 709.8 pounds of butter fat.

Helen's dam was Cynthia a Gordon 329483 that has a CHI record of 6665.2 pounds of milk and 375.9 pounds of butter fat. She was sired by Helen's Royal of Silver Maples 127386 and out of Ace of Diamonds a Gordon 271458.

"Helen" is line-bred and traces on both sides to Royal's Prince of Maple Hill 60540 that was considered to be one of the best Guernsey bulls to come into the Sodus district of Michigan. Included in his thirty-four Advanced Register daughters are Roena of the Ridge 215664 with 14717.5 pounds of milk and 851.7 pounds of butter fat in class AHI, Dorothy of Oronoko 156565 with 13073.2 pounds of milk and 804.2 pounds of butter fat in class A, and Doris of Oronoko 177723, the mother of "Fanstay."

Fanstay of Oronoko 205682, the sire of the new class leader, is now owned by the Michigan State College and is being used considerably in artificial insemination work along with Excalibur a Gordon 209639 and a son of his.

In speaking of "Helen," Earl M. Gordon says: "Last year 'Helen' was awarded a silver cup by the North Berrien Cow Testing Association for being high cow in the association with a production of 12337 pounds of milk and 602.9 pounds of butter fat made as a two-year-old. She has always been a good feeder with wonderful capacity and fine dairy temperament.

"Due credit for this record must be given to two pioneer breeders and my good neighbors, Fred C. Gleason and Earl Hemingway, who were always ready with good advice which I used to advantage as I did not know what an Advanced Register record was when I first went into the Guernsey business thirteen years ago."

Helen a Gordon 544768
First in Class EHI

THE NEW YORK STATE GUERNSEY BREEDERS' NEWS

NEW YORK STATE GUERNSEY BREEDERS CO-OPERATIVE, INC.

1606 Erie Blvd. East
Syracuse, N. Y.

B. J. H. RIKERT
Editor and Business Manager

R. W. DUCK
Associate Editor and Assistant Manager

DIRECTORS

Henry M. Brown, Utica, N. Y.....President
J. M. McDonald, Cortland, N. Y.
First Vice-President
Earl D. Crocker, Sennett, N. Y.
Second Vice-President
Dr. J. R. MacElroy, Jonesville, N. Y.
Secretary-Treasurer

Oscar F. Kinney,	Albany, N. Y.
G. Herbert Allen,	Salt Point, N. Y.
Dr. C. F. Mignin,	Castile, N. Y.
Dr. H. E. Martin,	Clarence, N. Y.
William K. Hepburn,	Hopewell Junction, N. Y.
Harry Bailey,	Mount Tremper, N. Y.
A. H. Chambers,	Kingston, N. Y.
John Wilkie,	Newburgh, N Y.
Fred H. Gordon,	Brockport, N. Y.
O. J. Helms,	Randolph, N. Y.
John S. Clark,	Huntington, N. Y.

Notes From the Herds

WHITE HALL FARM, F. H. Gordon, owner, G. H. Rudman, manager, Brockport, have recently completed a class AA record with Thornton's Lustre 396823 of 13969.2 pounds of milk and 786.1 pounds of butter fat. Her sire is Florham Beau Ideal 182430 whose other Advanced Register daughters include Thornton's Jewel 396819 with 13088.3 pounds of milk and 604.0 pounds of butter fat in class G; he is by Langwater Country Gentleman 141686. Lustre's dam is Thornton's Letitia 307314 with a class G record of 12070.1 pounds of milk and 572.5 pounds of butter fat, whose sire is Thornton's Sheik 102512.

Lewis Rhodes, Appleton, recently purchased a promising heifer and bull calf from White Hall Farm. The bull is by Mr. Gordon's junior herd sire, Langwater Grenadier 252156, whose sire, Langwater Moonlight 160256, is by Langwater Pharaoh 98719, and whose dam, Langwater Angelina 396688 is also by Langwater Pharaoh 98719. The heifer calf is by Langwater Merry Pal 223517, senior sire at White Hall Farm. These calves will be used for 4-H club work by Lewis and will form the foundaion of a future Guernsey herd. Club leader, John Stookey, Lockport, assisted in their selection.

V. M. Butterfield and Son have bred Homestead Reveller's Brightie 429842, purchased at the James Baird Dispersal, to Monie's Major of Elmwood 214348, now on lease to T. E. Milliman, Churchville. She has a class G record of 7813.8 pounds of milk and 422.9 pounds of butter fat. Her sire is Langwater Reveller 206846 that has fifteen Advanced Register daughters and sold in 1935 for $10,000. Her dam, Homestead Brightness 337378, has a class F record of 14588.0 pounds of milk and 636.3 pounds of butter fat. Another good cow in the Butterfield herd, Chedco Sophia 391432, also purchased at the James Baird sale, has been bred to Chedco Horace 179882. His sire, Langwater Chedco 147434, A. R., has sixteen Advanced Register daughters and sold for $3,000. He is also the sire of Chedco Sophia 391432. His dam, Chedco New Year 243962, has a record of 13571.7 pounds of milk and 900.6 pounds of butter fat in class A and is one of the four Advanced Register daughters of Chedco Merry Christmas 141209, A. R., that is also the dam of Chedco Sophia 391432. Their present sire, being used extensively, is Tumbledown Mascot 262301, bred by Alfonso Gioia. His sire is Master of High Ridge 170426 and his dam is Priscilla of High Ridge 304632, whose Dairy Herd Improvement Association records completed at six years of age total 39,576 pounds of milk and 2,269 pounds of butter fat.

W. B. Onderdonk and daughter Dorothy, Elmwood Farm, Hall, are using a blood-brother of Monie's Major of Elmwood 214348 on Major's daughters. The sire of these bulls is Double Leader 194287, seven pairs with 11612 pounds of milk and 556 pounds of butter fat, testing 4.7 per cent; he is by Sunburst's Leader 168537 and out of Monarch's Sunburst 179386. This blood has also proved highly successful in the breeding program of Nathan Oaks, Jr., Oaks Corners. The female line starts with King's Monie of Munroholm 251227 whose eight records, twice daily milking for 305 days, average 11120 pounds of milk and 559 pounds of butter fat, testing 5.03 per cent. Her four Dairy Herd Improvement Association daughters average 9225 pounds of milk with 485.5 pounds of butter fat, testing 5.24 per cent, and five Dairy Herd Improvement Association granddaughters average 10009 pounds of milk and 487.1 pounds of butter fat, testing 5.0 per cent. Her sire is Cherub May King of Munroholm 97932 and her dam is Monie of Munroholm 149795 with 7594.2 pounds of milk and 417.9 pounds of butter fat, testing 5.5 per cent, in class BBB, one of the foundation females in the Elmwood Farm herd. The junior sire, to be used on these blood-brother heifers, is Tarbell Farms Royal Maestro 279696. He is by May Royal's Holliston 130308 with ninety Advanced Register daughters, seventeen on test, fifty-eight yet to be tested and more coming along at Tarbell Farms, Smithville Flats. His dam is Tarbell Farms Ultra Migonette 207856 with 11467.1 pounds of milk and 519.2 pounds of butter fat in class FFF, a class leader record when made. The blood of her sire, Sregor Ultra King 85369, was the basis for the male line of breeding in the Onderdonk herd and some female blood of Sregor's was also used as foundation stock. The success of these breeding combinations has caused Mr. Onderdonk to bring in this blood again as a top cross for his future breeding program.

The first Onondaga County Artificial Dairy Cattle Breeding Association will use Cuddles of Elmwood Farm 238115, bred by W. B. Onderdonk, as one of their Guernsey sires.

He is sired by Double Leader 194287. His dam, Dot's Jill of Elmwood Farm 305216, is a maternal sister of Dot's Rex of Elmwood Farm 215995, eight pair with 11828 pounds of milk and 639 pounds of butter fat, testing 5.4 per cent; their dam, Dot of Pleasant Ridge 250634, has 10699.0 pounds of milk and 469.0 pounds of butter fat, twice daily milking for 305 days. "Dot's Rex" that ranks number one in the 1939 American Indexes is sired by Tarbell Farms King Richard 158732. "Jill" has twin daughters, Julia and Julie, whose first-calf, twice daily milking for 305 days, Dairy Herd Improvement Association records are, respectively, 10569 pounds of milk and 510.4 pounds of butter fat and 12090 pounds of milk and 610.5 pounds of butter fat; they are sired by Monie's Major of Elmwood 214348.

Doctor J. Lasher, a graduate of the Cornell Veterinary College, has been retained as veterinarian by the Association. Guernsey Association members have elected the following breeders to represent them: Vice-president, Harold Meaker; directors, Floyd Somes and Hoyt Ackles. The other proved sire to be used by the Onondaga Association will be Hindsdale Renown 216597, a son of Caumsett Hunter 203706, and Hindsdale Golden Cherry 325274 with 11528.9 pounds of milk and 557.6 pounds of butter fat in class G, a daughter of Langwater Golden Boy 164696, A. R. The first seven daughters of "Renown," proved through the Seneca River Bull Association, give him an index of 9302 pounds of milk and 467 pounds of butter fat, testing 5.03 per cent, on twice daily milking for 305 days.

Edward Zehler and Clarence Acker, Batavia, whose Guernsey dairy farm is located near Elba, own a free-martin heifer which settled on first service and has now been bred five months. Mr. Acker observed there were two separate placentae at time of birth, which predisposed toward normal sexual development when a heifer and bull are co-twinned. The twin male is always sexually normal. If both calves are born enclosed in one placentae the female will probably be infertile. The senior sire at the Zehler-Acker Farm is LaFayette's Almont 267805, bred by Mrs. O. J. Helms, Randolph. His sire is Tarbell Farms LaFayette 164209 and his dam is Leader's Johanna 466762 with a Dairy Herd Improvement Association, twice daily milking, 305-day record of 10018 pounds of milk and 439.5 pounds of butter fat, testing 5.2 per cent. The system of feeding being followed has proved satisfactory and profitable. It consists of feeding an all home-raised ration based on oats, one bushel; barley, one bushel, and peas, one-half bushel, seeded at these rates and ground together when harvested. Corn silage, alfalfa and mixed hay are used for roughage. A high incidence of herd health, good production and profitable returns have been attained under this system.

E. M. Dusinberre, Geneva, is using a son of May Royal's Holliston 130308, out of a daughter of Sregor Ultra King 85369, with good success. His heifers carry desirable type and real production promise throughout.

Foremost Noble Girl 506987, a full sister to Foremost Royal Valor 229913, has completed her record in class FF with 13608.4 pounds of milk and 726.4 pounds of butter fat and is on retest in class C and has in eighty-two days made 4700.1 pounds of milk and 219.8 pounds of butter fat. Their sire is May Royal's Valor 146509, A. R., with forty Advanced Register daughters, more on test, twenty-five of which average 12832.7 pounds of milk and 651.8 pounds of butter fat. He is out of Valor's Charity 187201 with 17892.4 pounds of milk and 913.9 pounds of butter fat in class A. The second sire is Mixter May Royal 65203, A. R., with forty-seven Advanced Register daughters, and the third sire is Langwater College King 25837, A. R. Their dam is Valor's Faithful 364627 with 14084.6 pounds of milk and 755.2 pounds of butter fat, class F; 20011.7 pounds of milk and 976.5 pounds of butter fat in class AA. The second dam, Mixter Faithful 101637, has 12601.9 pounds of milk and 744.7 pounds of butter fat in class FF; while the third dam, Mixter Faith 48711, has 13933.0 pounds of milk and 720.9 pounds of butter fat in class AA. "Royal Valor" and "Noble Girl" are owned by the Foremost Guernsey Association, Inc., Hopewell Junction, J. C. Penney, president, W. K. Hepburn, manager.

Caumsett Farm, Huntington, Long Island, Marshall Field, owner, John S. Clark manager, have entered 118 different cows in the Advanced Register. Fifty of these cows average 14179.3 pounds of milk and 715.2 pounds of butter fat; 100 average 13076.7 pounds of milk and 653.7 pounds of butter fat, and the total 118 average 12755.8 pounds of milk and 631.4 pounds of butter fat.

McDonald Farms, Cortland, J. M. McDonald, owner, K. C. Sly, manager, exhibited their 1939 show herd in seventy-seven classes. They won sixty-six blue ribbons, and twenty-six out of a possible thirty championships. The get of Foremost Prediction 212227 distinguished themselves wherever shown. His get of sire, shown at Cortland, Ohio and Michigan State Fairs, Eastern States Exposition and the Waterloo Dairy Cattle Congress was undefeated in the open Get of Sire class in 1939. This group included: Baldwin's Foremost 244118, undefeated champion in 1939; McDonald Farms Alleen 540532, on test and making over 600 pounds of butter fat, first three-year-old at Cortland, second at Ohio, a daughter of Supreme's Janice 356072; McDonald Farms Artist 523718, 600 pounds butter fat in class GG, undefeated three-year-old at all shows except Cortland, and a daughter of Valor's Kittoline 401191; McDonald Farms Constance 596308, junior champion, Eastern States Exposition and Waterloo Dairy Cattle Congress. Prediction's undefeated junior get of sire, 1939, consisted of McDonald Farms Carpatha 596307, McDonald Farms Constance 596308, McDonald Farms Dolly 596309 and McDonald Farms Desire 596313. Some other "Prediction" winners during 1939 include, McDonald Farms Dream 596314, first heifer calf at New York State Fair and New York State Futurity winner; McDonald Farms Developer 274206, junior champion bull at the Oregon State Fair and the Western Washington Fair, and McDonald Farms Bluenose 265776, reserve junior champion at the Nova Scotia Provincial Exhibition.

Rose of Clay Ridge Farm 2d 379700,

owned by Clarence J. Marsh, Canandaigua, has completed a record of 14425.8 pounds of milk and 667.1 pounds of butter fat in class AHI. C. M. Cummings, of the Advanced Register Division of The American Guernsey Cattle Club, reports this to be the highest butter fat record completed in New York State during 1939, so far approved. Congratulations to Clarence.

William M. Taylor and Lewis A. Taylor, Glendale Farm Dairy, 690 Delaware Avenue, Albany, have started testing their herd under the Herd Improvement Test.

G. Herbert Allen, Allen Farm, Salt Point, has several real producers now going at a fifty-pound rate. Among them are included Masterpiece Blossom 509435; Broadview Louis' Dixie 480657, Andy's Brightness 436721 and Masterpiece's Faith 479563.

Included among the fifty-pound and over producers at Savada Farm, Whitesboro, Henry M. Brown, owner, George Rikert, manager, is Savada Farms Melba 502478. Mr. Brown is using McDonald Farms Combination 274203 on lease. He is a paternal grandson of Mixter Faithful 101637, A. R., and out of a granddaughter of Green Meadow Coronation King 109429, A. R. His sire, Foremost Fairhful Supreme 211205, fourteen Advanced Register daughters, is a son of Royal Supreme 137088, A. R., with thirty-six Advanced Register daughters, including Supreme's Janice 356072, holder of the world's record in milk, second in butter fat, class BB, and sixth in class B with 20012.5 pounds of milk and 942.4 pounds of butter fat.

Off-Flavors in Milk

THE following article by P. E. Neuman, Dairy Specialist of the Beacon Milling Company, Cayuga, is worthy of careful study and consideration by Golden Guernsey producers:

"One of the best opportunities of improving the dairy industry is through increased milk consumption which would mean a larger amount of milk sold at fluid milk prices. An important factor for increasing milk consumption is the improvement of milk flavor and palatability. Few farms continuously produce milk without some objectionable flavor in it. Sometimes these off-flavors may be only very slight but often they are quite pronounced.

"There are numerous off-flavors of milk. One leaflet lists seventeen. Many are due simply to poor methods of handling the milk, such as the use of dirty or unsterilized equipment and inadequate cooling. These can be corrected by simply following recommended essential practices for producing good milk.

Feed Flavors

Silage, pasture, green roughages and even hay, when fed before milking, may cause distinct feed flavors. It is safer to feed silage and hay after milking and to take the cows off pasture several hours before milking, particularly when first turned on spring pasture. To eliminate feed flavors entirely, cows should be kept off silage or green roughage at least four hours, pasture four hours, and hay two hours before milking.

Barny Flavors and Odors

Milk may, at milking time, absorb odors and flavors from the barn. An efficient system of ventilation, frequent cleaning of stables, use of superphosphate in the gutters, keeping silage and fermented feeds out of the stable at milking time, and preventing dirt and dust getting into the milk, will effectively eliminate this trouble.

Oxidized or Cardboard Flavors

Frequently a flavor similar to wet cardboard develops in milk. It usually occurs after standing several hours and is more troublesome in pasteurized milk than in raw milk. It is due to the chemical action of oxygen on some part of the milk fat. Minute traces of either iron or copper stimulate this reaction. Consequently, any milk utensils, coolers, pasteurizers, etc., with rust or exposed metal spots from which traces of iron or copper get into the milk should be discarded or retinned. A brass sieve strainer should be avoided.

A liberal supply of carotene (provitamin A) in milk, seems to help prevent this trouble. For that reason, this flavor is not troublesome when cows are on good pasture. The worst time is usually late winter when the cow's body reserve of carotene has been lowered and carotene in hay and other roughages is at its lowest. Plenty of green, leafy, well-cured hay and a well-preserved silage, particularly legume or grass silage, provide the best natural insurance of an adequate carotene supply in the milk. To correct oxidized flavor, once it becomes troublesome, these same feeds are the best bet. In severe instances, use of ten pounds of carrots daily will be markedly beneficial. Beet pulp has no carotene in it. So far as preventing oxidized flavor is concerned, it is a liability rather than a help. True, vitamin A is also of little or nor effect. Unfortunately, ordinary grain rations have little opportunity to correct this trouble since roughages must be relied on almost entirely as natural sources of carotene.

Off-Flavors Due to Individual Cows

Numerous off-flavors may be due to some particular cow that is milked too long, has a mastitis infection, or has just recently freshened. Such cows can be located by testing the milk from each cow in the herd. Milk should not be saved from a recently freshened cow before the fifth day at the earliest. Salty flavor in milk is particularly likely to be due to a cow just freshened or one well advanced in lactation.

In summarizing, some of the practices which are particularly helpful in preventing off-flavors may be enumerated: 1, Have clean and sterilized utensils; 2, Cool milk promptly to fifty degrees Fahrenheit; 3, Keep cows clean; 4, Ventilate the barn; 5, Keep the barn clean and use superphosphate in gutters; 6, Keep silages and musty feeds out of the barn; 7, Feed good quality roughages, cut before too mature and cured so as to retain just as much of the natural color as possible; 8, Prevent contamination by metals such as iron or copper, (avoid the use of brass utensils or utensils poorly tinned); 9, Be careful not to include milk from cows recently freshened, about to be dried off, or showing any signs of mastitis.

Manley on Milk

As this issue of the Journal goes to press, the score is even on the Golden Guernsey equalization battle in New York State. In the case of Guernsey breeders against Secretary Wallace, the decision of the Federal Judge was in favor of the Guernsey contentions, as reported in the Journal for March 1. Secretary Wallace has not appealed from that decision. The win is now offset by an adverse decision by a State judge in another case, Noyes against Landel and others, which was discussed in the Journal for February 1, two weeks before it was decided.

The arguments of Guernsey breeders against paying equalization money under the Buffalo milk order were rejected in the State opinion upon the following grounds:

"First, it is apparent that the prices fixed by the order are minimum prices and not maximum prices. There is nothing in the order which prevents a marketer from paying or a producer from demanding more than the minimum prices. If Guernsey milk has all the extra properties, qualities and goodness which is asserted, no limitation is placed upon the marketers from paying or the producers of Guernsey milk from charging as much as they care to do so for their product.

"Second, the fact that Guernsey milk has a greater butter fat content than other milk does not deprive the producer of Guernsey milk of extra compensation, because Article VI. prescribes payment by marketers of the butter fat differential above 3.5 per cent butter fat and below, and that is plus or minus for one-tenth of one per cent butter fat, the sum of four cents per point. The producer of Guernsey milk under the order is fully and amply given credit and protected because Guernsey milk contains more butter fat than ordinary milk."

Those arguments are familiar and always are advanced by opponents of separate consideration for Golden Guernsey milk. The following answer to them substantially repeats what was said in the Journal for December 1, and incidentally in Guernsey breeders' brief in the Slate case.

The unlimited premium theory obviously is a very naive view of milk marketing, yet it deludes a surprisingly large number of people. In its practical aspects, it ignores the fact that there are limits to the premium the public can and will pay even for a quality product. If getting extra money were so easy, Golden Guernsey producers would do it without the spur of an order. In its moral aspects the theory ignores the fact that two wrongs never make a right. Even if it were possible to take from consumer Peter enough to pay producer Paul, that would not by itself justify the transaction. You cannot justify snatching a watch in a crowd upon the grounds that your victim can snatch another watch from a third person.

The milk marketing practices built up in the past, price Class I milk two or three times as high as the same milk when used for manufacturing purposes. Added to the high Class I price are premiums for extra butter fat and sometimes Grade A premiums for extra sanitary precautions. The consumer pays the bill and in the past he has been permitted to say what milk he wanted to buy. The producer who did the best job of supplying what the consumer wanted got the consumer's money. Now the equalization has been interposed between the consumer and the producer. In theory, the consumer can still exercise his choice in favor of quality milk, but practically an obstacle has been created to his paying the farmer who produces it. Unless the consumer is willing to pay a new and additional premium, to compensate the producer of quality milk for the payment his milk must make to other producers through the equalization fund, the relative price to the producer of quality milk has been reduced. Of course, if the consumer is willing to pay the producer of his milk all the price and premiums he has paid him in the past, plus enough more to compensate him for what he must pay to the equalization fund, all will be well. More likely he will rebel at the added premium.

The butter fat premium certainly is no compensation for the equalization deduction. Obviously it is not, because the butter fat premium existed before equalization came into being. Another reason is that the butter fat premium is too low. In New York State and probably most major milk markets, the butter fat differential is four cents per point, figured above or below 3.5 per cent. That means that if the Class I price is $2.80 per hundredweight, a producer of 3.5 milk will get eight cents for each point of butter fat ($2.80 divided by thirty-five equals eight cents), but a producer of 4.5 milk will get only about seven cents per point ($2.80 plus forty cents, or $3.20 divided by forty-five equals 7.11 cents). Guernsey cattle can produce a given amount of butter fat as cheaply as any breed. If the premium for extra butter fat were at exactly the same rate per point as on base milk, it would be fair in itself but would not compensate the Guernsey producer for what equalization takes away. As it is, with a smaller rate of premium, the butter fat premium is a separate and additional grievance.

The recent decision in the Slate case casts no new light upon those arguments. It merely ignores or misunderstands them. Accordingly, the directors of Guernsey breeders have been instructed that an appeal be taken. Perhaps it can be argued in May in an appellate court (called the Appellate Division, in New York) and decided late in June.

Pasture Problems

The following important pasture considerations are offered through the Extension Department, College of Agriculture, Ithaca:

"Census figures show that there are about two acres of productive or potentially productive permanent pasture land for each animal unit kept on New York farms. A mature cow is regarded as an animal unit. To determine the total number of animal units, the various classes of farm animals are reduced to their equivalent in mature cows as consumers of feed.

"Study and observation indicate that one acre of productive permanent pasture is almost sufficient as a source or roughage for an animal unit if there is a little supplementary feeding in dry times. However, at present, our pastures are unsatisfactory. Animals of all kinds are often poorly nourished during the grazing season. Many are

undersized, many lack thrift, and many go into winter in a thin condition. Milk flow is often maintained only by expensive supplemental forage and grain feed. Our so-called young stock pastures are particularly unsatisfactory, resulting in stunted and inferior quality animals with poor bone development and slowness of growth.

"What can be done to get pastures up to par? Knowledge gained in the study of pasture problems at Cornell University and experience gained in many sections of the state from pasture improvement tests with farmers point to several factors important for success in a pasture improvement program. They are as follows:

"1. Most permanent pastures do not need to be plowed to be improved.

"2. A pasture improvement program is best begun by working on the best portions of the present pastures, and by gradually enlarging the area under improvement until one acre for each animal unit is being managed.

"3. Sour lands need lime. In general, the application should be enough to meet the needs of red clover.

"4. Superphosphate should be used liberally. Its application should be in such quantity that about thirty pounds of phosphoric acid are applied to the acre for each year. This means that about 600 pounds of the twenty per cent grade of super phosphate should be used to the acre at about four-year intervals.

(*Please turn to page 793*)

Dairy Herd Improvement Roll of Honor

REQUIREMENTS: Cows on Dairy Herd Improvement Test—50 pounds.

(Member of New York State Guernsey Breeders' Cooperative, Inc.)

Allen, G. H., Salt Point, N. Y.
Masterpiece Blossom 509435
Andy's Brightness 436721
Broadview Louis' Dixie 480657

Butterfield, V. M., Brockport, N. Y.
Naomi GG

Cleveland, A. N., Aurora, N. Y.
Norma's Susan of Oakhurst 349209
Arab's Bess of The Poplars 431132

Chapman, Frank, Ontario, N. Y.
Chapman's Royal Bell 512044
Julia of Walnut Knoll 481484
Chapman's Royal Dorcas 500205
Sarah of Chapman Homestead 438007
Judy of Walnut Knoll 458215

Davies, E. J., Wyoming, N. Y.
Bernice GG

Ennis, R. H., and Son, Lyons, N. Y.
G. E. No. 2 RG
R. H. No. 13 RG
Duchess' Delight 540485
Janet's Ruth Marion 510929
Pat GG
Roxy GG

Eygnor, William and Sons, Wolcott, N. Y.
Alexandra's Secret 519767
Douglaston Lady Barbara 423879
June GG
Jane GG
Daisy GG

Fish, Jr., Louis, Salt Point, N. Y.
Ivy's Golden Dollie 435494
Millie's Ivy of Broadview 338064
Millie's Patricia of Broadview 387375

Gordon, F. H., Brockport, N. Y.
Beechwood Bloodroot 447330
Thornton's Lustre 396823
Florham Beauty Rose 460946
Dicta Royal 392203
Heartsease Butterfat Daisy 369662

Hartman, W. A., Rochester, N. Y.
Daisylea Maggie GG
Birchfield Roma 466564
Homestead Royal's Blanche 429838
Broadmeadows Edith 474208
Bessie GG
Flo Rose of Locusts 470400
Fanny GG
Reservation Principia 496499
Daisylea Patsy GG
Beauty GG

Hull, L. T., Castile, N. Y.
Queen of Blue Vista 385116
Taberette of Blue Vista 236027
Susan of Blue Vista

Lake, Homer, Lyons, N. Y.
Leader's Golden Jessie 575823
Spot GG

Longrod, Peter, Lyons, N. Y.
Hoover GG
Tootie GG

Marsh, Clarence, Canandaigua, N. Y
Stella's Silklight 609855
Boomerang's Hopeful 513319

Milliman, T. E., Churchville, N. Y.
Ramona of Ossian 426557
Number 51 GG
Number 97 GG
Number 91 GG

McNab, A. J., Pine Plains, N. Y.
Number 2 GG 42378
Number 26 Charms of Meadow Brook 442286
Number 36 GG 42377
Number 37 GG 42381

Nakoma Farms, Fairport, N. Y.
Jeanette GG
Nakoma Pearl M. 459252
Nakoma Pearl R. M. 556547
Nakoma Jeanette R. M. GG
Betty 21-5501

Onderdonk, W. B. and Dorothy A., Hall, N. Y.
Frosty's Fairest of Elmwood 463076
Princess Anne's Alena of Elmwood 511963
King's Monie of Munroholm 251227
Patty's Pamela of Elmwood 482773
Princess Anne's Anita 471863
Lily's Lady-Bird of Elmwood 463077
Bonnie's Best of Elmwood 515299
Bess GG
Daisy GG

Payne, Howard, Clarence, N. Y.
Olive of Brightside Farm 290286
Marigold of Wis Koy 395493
Douglaston Duchess Marguerite 358646
Melior Don's Red Rose 374966
Brooklands Confidence 455768
Paynehurst Judith 548296

Price, A. B., Clarence, N. Y.
Pansy of Auburndale 352091
Heweshurst Ultra Beneal 339969
Sunnyfields Sunshine 494978
Donna of Cozy Dale Farm 235767
Patty 93258
Sunnyfields Peggy 616155

Reeves, E. T., Baldwinsville, N. Y.
Lois's Letty of Sunnyslope 602732
Rosalie of Win-on-a Farm 544822

Richards, G. B. and Sons, Perry, N. Y
Carmela

Slayton, F. Howard, Port Byron, N.Y.
Frances of White Farms 215355
Miss Ada Antelope of Meadow Springs 248218
Meadow Springs Jewel 487845

Tuttle, Tracy, Scottsville, N. Y.
Ethel GG

Wells College Farm, Aurora, N. Y.
Perfection's Nancy of Wells 435572
Number 27 GG
Number 39 GG
Number 43 GG
Number 44 GG

Wyant, Lloyd, Castile, N. Y.
Polly

NEW YORK ROLL OF HONOR

REQUIREMENTS:

Cows on official A. R. Farmers' Class .....40 pounds
Cows on official A. R. test .....50 pounds

For actual records see "What The Cows Are Doing" in this issue and also in the April 15 issue.

Andrus, H. F., Bournedale Farms, Yonkers, N. Y.
Bournedale Busy Bee 468148
Bournedale Dandy Girl 518651

Bacon, George W., Thatch Meadow Farm, Saint James, N. Y.
Douglaston Duchess Rosalind 373523
Moughon Lilac 371846
Sov.'s Fantine of Oldacres 320657
Thatch Meadow Calendula 569142
Thatch Meadow Godiva 576956
Thatch Meadow Romana 576958
Thatch Meadow Ruby 557319
Tulip of Woodside 412350

Bacon, Robert, Mrs., "Oldacres," Westbury, N. Y.
Valor's Mab of Oldacres 475816
Valor's Sov-Pride of Oldacres 529855

Bailey, Harry, Beechford Farms, Mount Tremper, N. Y.
Beechford's Golden Glow 2d 390645
Beechford's Hepsy Dot 528866

Barclay, Hugh, Douglaston Manor Farm, Pulaski, N. Y.
Douglaston Baroness Raiensdale 533614
Douglaston King's Buttercup 498841
Douglaston King's Rosalind 450326
Douglaston Princess Anne 369591

Barrett, E. J., Barrett Farms, Slaterville Springs, N. Y.
Priscilla's Peeress 371653

Batterman, Henry L., Beaverbrook Farm, Mill Neck, N. Y.
Beaverbrook Annette 509644
Beaverbrook Butterball 441381
Beaverbrook Gypsy Jade 397009

Bauckus, H. H., Green Tree Farms, Town Line, N. Y.
Cathedral Susan 389281
Paynehurst Charity 544141
Greentree Royal Rose 522177

Brown, Henry M., Savada Farms, Whitesboro, N. Y.
Savada Farms Melba 502478
Savada Farms Stella 495221

Buckley, H. H., Cathedral Farms, Oneonta, N. Y.
Cathedral Genevieve 521097
Cathedral Rex Rilma-Belle 532889
Cathedral Royal Beauty 521101
Cathedral Sylvia 344935

Burden, James A., Est., Woodside Farm, Syosset, N. Y.
Africanus of Woodside 475879
Dauntless' Gift 352905
Locket of Woodside 387971
Sequin of Woodside 507951

Caumsett Corporation, The, Huntington, N. Y.
Caumsett Bara 415910
Caumsett Ida 342786
Caumsett Inez 416720
Caumsett Radiance 426173

Chambers, A. H., Maple Lane Farms, Kingston, N. Y.
Maple Lane Africander's Clover 505746
Maple Lane Africander's Hannah 535647
Maple Lane Everice 495981
Maple Lane Lucky Lass 463942
Maple Lane Monarch's Lucky 371555

Cheney, O. H., Est., Cornwall Hill Farm, Patterson, N. Y.
Cornwall Hill Mahogany 498513

Cornell University, Ithaca, N. Y.
Cornell Barbarian Cora 514053
Cornell Barbarian Gladys 524748
Cornell Royal Ann 470433

Cox, Abraham B., Glensfoot Farm, Cherry Valley, N. Y.
Glensfoot Cirosa 323367

Elwood, E. Ellis, Cherry Valley, N. Y.
Golden Valiant's Lady 373746
O. C. Buttercup's Huntress 517417
Otsego Cherub's Pearl 397668

Foremost Guernsey Association, Incorporated, Hopewell Junction, N. Y.
Butler Island Fayroyal Miriam 408602
Foremost Leila 447993
Foremost Lilda 475297
Foremost Loyalty 474408
Foremost Nanita 507034
Foremost Noble Girl 506987
Oswego Falls Farms Geraldine 2d 383007
Superb's Faithful 410579
Supreme's Nedda 506989
Supreme's Nelda 506999

Gerry, Peter G., Lake Delaware Farms, Delhi, N. Y.
Farmhill R. Jeannine 492565

Gordon, Fred H., White Hall Farm, Brockport, N. Y.
Beechwood Bloodroot 447330
Dicta Royal 392203
Florham Beauty Rose 460946

Hawkins, L. A., The Silver-Forest Fruit & Stock Farms, Silver Creek, N. Y.
Silver-Forest Barbara 612732
Silver Forest Betty 408878
Silver-Forest Lila 556421

Helms, O. J., Mrs., Helms Guernsey Farm, Randolph, N. Y.
Hardwick's Anthea 358254
LaFayette's Biana 499701
LaFayette's Claudette 483218
May Day's Buttercup 464956

Hollis, John W., Tuscarora Farms, Hornell, N. Y.
Gele's Dolly Blossom 218081
Queen's Lady Gele 318244
Vera's Gele Girl 218569

Indian Ladder Farms, Incorporated, Altamont, N. Y.
Florham Ramona 447358
Indian Ladder FCs PB Tx A Dasy 514177

Kinney, Oscar F., Waldorf Farms, North Chatham, N. Y.
Joana of Wynnewood 348718
Waldorf Fair Countess 566242
Waldorf K. A. Symphony 535550
Waldorf Laurette 535553
Waldorf Miss Katinka 505897
Waldorf Rachelle 505898

Lohnes, James T., Red Fox Farm, Valley Falls, N. Y.
Douglaston Countess Girvanna 505780
Douglaston Princess Louisa 498843
Savery's Rettie 549981

McDonald, J. M., McDonald Farms, Cortland, N. Y.
Coronation Monita 400536
McDonald Farms Avon 455547
McDonald Farms Bluebell 549179
McDonald Farms Blueblood 557950
McDonald Farms Calla 557956
Supreme's Janice 356072

Motley, Helen R. C., Wychmere Farm Ontario, N. Y.
Wychmere Butterfat Princess Maid 527968
Wychmere Joyful 553995
Wychmere Royal Valorie 527969

Newton, J. R., "Deer Lick" Farm, Cape Vincent, N. Y.
Vassar's Jean 458917

Pollack, George J., Pine Grove Farms Binghamton, N. Y.
Alta of Banksburn 406450
Beechford's Virginia 360108
Coldspring's Barbara 367579
Glenburnie Jewel 307270
Pilot's Nora Patti 409743
Regent's Clover of Pine Grove 551256
Val's Belle of Pine Grove Farms 490361

Rymph, James Budd, Any Time Farm, Pleasant Valley, N. Y.
Princess of Anytime 291427
Twinkle Toes of Anytime 525414

Smith, Elisabeth Thew, Little Farm, East Northport, N. Y.
Little Farm Nancy 515735
Little Farm Susan 413813

Smith, E. Thaddeus, Little Farm, East Northport, N. Y.
Little Farm Fannie 591746
Valor's Sally of Oldacres 463117

Stoll, Karl, Est., Pine Tree Farm, Hyde Park, N. Y.
Mary of Clearview 247978
Mona of Whippoorwill Farm 407623
Topax of Oaklawn 302214

Tarbell, Gage E., Est., Tarbell Farms, Smithville Flats, N. Y.
Tarbell Farms Brilliant Belle 420158
Tarbell Farms Brilliant Carol 441390
Tarbell Farms Brilliant Hilda 405572
Tarbell Farms Brilliant Verona 472584
Tarbell Farms Majestic Ursina 380405
Tarbell Farms Merry Lois 618314
Tarbell Farms Noble Belle 612863
Tarbell Farms Peerless Beauty 490168
Tarbell Farms Peerless Cara 612861
Tarbell Farms Peerless Electra 612862
Tarbell Farms Peerless Esther 590079
Tarbell Farms Peerless Margo 613193
Tarbell Farms Royal Ann 592100
Tarbell Farms Royal Betsy 591049
Tarbell Farms Royal Bettina 611196
Tarbell Farms Royal Esther 418743
Tarbell Farms Royal Lenda 467961
Tarbell Farms Royal Mignotte 601899
Tarbell Farms Royal Rosina 613192
Tarbell Farms Noble Elma 616530
Tarbell Farms Royal Electra 389452
Tarbell Farms Peerless Harriet 581575

White, George M., Gayhead Guernsey Farms, Coxsackie, N. Y.
Gayhead's Sue 460155
Klondike Gay Julia 442721
Oswego Falls Farms Hope 2d 406494
Primrose of Flint Hill 400101

Whitlock, L. E., Red Osier Guernsey Farms, Stafford, N. Y.
Cherry's Pollyanna 290297
Fleurie's Naundas Raider 486345
Ginger of Red Osier 569431
Glory of Red Osier 531382
Ladderlook Lady Nereid 2d 515388
Payneshurst Lass 531445

Whitney, C. L. A., Wyebrook Farm, Loudonville, N. Y.
Princess Sweet Rocket 486910
Wyebrook Greenwich Rose 547599

Yakimoff, Nathan, Pine Hill Farm, Katonah, N. Y.
Agnes Princess Anne 517007
Golden Glow Pride of Pine Hill 517009
Jolly Lass of Stillwater 534235

Youngs, Merle L., Zenda, Clayton, N. Y.
Imp. Douglaston May Boy's Doris 533618
Imp. Douglaston Snowdrop's Hope 536500

New York State Approved Advanced Register Records

From March 15 to April 15, 1940

George W. Bacon, Saint James, New York
Thatch Meadow Aster 531181
Midday's Golden Violet 285070
Thatch Meadow Solace 557318
Harry Bailey, Mount Tremper, New York
Beechford's Queen Ann 448813
Beechford's Glow 437962
Henry L. Batterman, Mill Neck, New York
Beaverbrook Sequel 509646
Henry M. Brown, Whitesboro, New York
Savada Farms Stella 495221
Savada Farms Mythel 487416
Caumsett Corporation, Huntington, New York
Caumsett Gay Geraldine 510364
Caumsett Royal Bertha 561769
Caumsett Royal Arethusa 566634
Estate O. H. Cheney, Patterson, New York
Cornwall Hill Basswood 461718
Cornwall Hill Alder 495795
Abraham B. Cox, Cherry Valley, New York
Royal Cherub's Nakomis 474538
Elizabeth Douglas, Tilly Foster, New York
Stadacona Jennie 362042
Stadacona Rexella 423726
E. Ellis Elwood, Cherry Valley, New York
Hunter's Glenidore 491751
Hunter's Pearl 517416
Foremost Guernsey Association, Inc., Hopewell Junction, New York
Foremost's Springdale Blossom 375205
Forge Hill Folly Phyllis 384679
Majesty's Valor's Beulah 490806
Peter G. Gerry, Delhi, New York
Imp. Sally II. of the Braye 275177
John Hagan, Corona, New York
Douglaston Duchess Celia 472211
Estate C. J. Hinds, Springfield Center, New York
Star's Hindsdale Melba 516839
James T. Lohnes, Valley Falls, New York
Ambler's Florence of Gwynllan 494945
J. R. MacElroy, Jonesville, New York
Marigold of Birch Brae 365570
J. M. McDonald, Cortland, New York
McDonald Farms Caroline 420084
Riveredge Royal Pride 450429
Blakeford Phyllis 506860
J. R. Newton, Cape Vincent, New York
Dill of Whippoorwill 459684
Vassar's Jean 458917
Durant W. & A. M. Pask, South Salem, New York
Farvue Blue Eyes 344950
Brown Merry of Farvue 513613
George W. Perkins, Cold Spring, New York
Glynwood's Great Burnet 573984
Glynwood's Viola 572657
Glynwood's Clintonia 414216
George J. Pollack, Binghamton, New York
Longlands Louise 402832
Queen's Betsey of Pine Grove 508607
F. Howard Slayton, Port Byron, New York
Lady Edna Wenonah of Meadow Springs 251433
Elisabeth Thew Smith, East Northport, New York
Little Farm Angeline 568348
Estate Gage E. Tarbell, Smithville Flats, New York
Tarbell Farms Royal Moira 406470
Tarbell Farms Brilliant Audley 445027
Tarbell Farms Royal Lydia 504885
Tarbell Farms Royal Benita 506508
Mary E. Van Wagner, Hyde Park, New York
Vancrest Cottage Lassie 382683
Ward Foundation Corporation, New Rochelle, New York
Ward Acres Eyebright 434438
L. E. Whitlock, Stafford, New York
Red Osier Merle 570983
Grace of Seneca Trail 420446
Richard W. Woolworth, Salem Center, New York
Northshire Sequel Primrose 579611
Nathan Yakimoff, Katonah, New York
Mermaid Rose of Steepways 2d 456450
Fairview Velmar's Anna 533220
Fairview Velmar's Beauty 511410

Mastitis . . .

(*Continued from page 773*)

cannot sell animals found to be infected. He can, however, keep them as long as they are profitable producers and as breeders as long as he desires. One cooperator in Michigan keeps his last two infected cows in a horse barn and the calves milk them. He is doing this in order to get their calves to carry on his breeding program.

Then, too, as one of the Ohio cooperating breeders remarked, "Now that we know how to free our herds from mastitis, we had better get it done while we can do it with the least financial loss and before our city health departments give us a dead line and force us to do it." Think of the satisfaction of being able to sell a cow to another breeder knowing she is absolutely free from mastitis as well as tuberculosis and Bang's! The saving of just one good breeding matron should pay the costs for the lifetime of an owner. As in the case of Bang's Disease, tests should continue always after the herd is known to be clean and should be made at least as frequently as every six months.

Vitamin A . . .

(*Continued from page 776*)

calves getting an average of fifteen pounds of skim-milk per day with 10 cc of cod-liver oil, in the first two months gained as much as calves on the more expensive diet of eleven pounds of high vitamin A whole milk. The skim-milk fed contains only seventy per cent of the total digestible nutrients of the whole milk.

One of the most important conclusions to be drawn from this experiment is the fact that calves can be fed on a skim-milk diet after the colostrum period if cod-liver oil is given to supply the necessary vitamin A. Depending on the amount of skim-milk fed, 10 cc or 20 cc daily is sufficient.

This and other experiments seem to indicate that where the carotene content of the rations of the nursing cow is unknown, or known to be low, cod-liver oil, or some other concentrated form of vitamin A is indicated as the best insurance of the health of the calf.

In normal dairy practice, the use of these vitamin A supplements is usually regarded as an emergency measure. In times of drought, when the growth of plants that make up the pasture has been stopped and their carotene content is destroyed by the hot sun, dairymen often find it necessary to provide a vitamin A concentrate in the diet of the cattle.

Calves which must be raised without milk from pasture grass can be safeguarded by the use of these supplements.

Dairy farms near large cities, where land values are too high to permit adequate pasture for a large herd, can support healthier cattle by making some use of the supplements.

By and large, however, the dairyman's chief concern is in insuring his cattle enough vitamin A on a normal feeding program by providing feeds with a high carotene content.

Breeding Troubles . . .

(*Continued from page 783*)

grasping the ovary through the wall of the rectum and exerting pressure. Most cysts may be ruptured with much less pressure than it takes to dislodge a yellow body, but some nymphomaniac cows that have had cysts ruptured repeatedly may present cysts deep in the ovarian tissue and these are difficult to break. It may be necessary to puncture such a cyst with a hypodermic needle introduced through the wall of the rectum and draw the fluid off in this way. It is seldom that rupturing the cysts just once will overcome the trouble, but when they can be treated repeatedly at weekly intervals, a considerable portion of the cases eventually recover.

This condition may also be treated by the intravenous injection of certain fractions of the extract of the anterior pituitary gland, as already discussed for the persistent corpus luteum. Such injection usually results in prompt disappearance of the excitement and very often in a return to normal heat periods and conceptions.

In closing, I want to say that this is not presented as a complete or final discussion of breeding troubles, nor of methods of correcting these troubles. If the discussion leads to a better understanding between you and your veterinarian to the end that you may work together more effectively it will have served its purpose. Cooperative effort should result in a marked improvement in the breeding program of most herds and should mean more money to both breeder and veterinarian.

New York News . . .

(*Continued from page 791*)

"5. On lands with little or no white clover, the foregoing treatments should be accompanied by a seeding of wild white clover; the amount of seed necessary is about one pound to the acre.

"6. Manure may be used to supplement the foregoing treatments, and should be especially considered for the poorer, dry, run-out areas.

"7. Rotation or controlled grazing should be practiced, the aim being to turn stock into the improved pasture when the growth is not more than three or four inches high, and to remove the stock when all growth has been well eaten.

"8. Herbage not eaten by the animals should be mowed. Mowing, where necessary, is usually best done during the latter half of June and again early in September.

"9. Animal droppings should be scattered once or twice a year by the use of special grass harrows or of home-made devices manufactured from cast-off automobile rims or from thick heavy brushy trees, such as thorn apples.

"10. Pastures that heave badly in winter should be rolled in early spring before the soil becomes too dry.

Seeding and Seed Mixtures

Sometimes it is desirable to plow badly run-out pastures as the preliminary step in improvement. Sometimes, also, it is desired to use land for permanent grazing that was previously used for other purposes. This land should have a pasture seeding mixture. When put out, make sure to provide the proper conditions of soil fertility, such as were suggested for improving pasture without plow-

ing. Permanent pastures coming from seed mixtures should also be properly managed, with emphasis on the previous recommendations. Agronomists at the College of Agriculture are now suggesting the use of one or another of several different pasture mixtures, depending on conditions.

Mixture Number One is:

	Pounds Per Acre
Kentucky Bluegrass	8
Canada Bluegrass	2
Rough-Stalked Meadow Grass	1
Perennial Ryegrass	5
Timothy	6
Yellow Trefoil	2
Wild White Clover	1
	25

This mixture is intended for use on good soil, adequately fertilized, and not too drouthy. It should be employed only if a farmer is willing to carry out in detail all the principles of good grazing management. In general, seeding should be in April or May without a nurse crop. If the land seeded to this mixture is properly fertilized as the years go by, and with good pasture management, a thoroughly satisfactory permanent pasture should result.

Other mixtures suited to various soils may be obtained on request from local Farm Bureau Agents.

Call to Annual Meeting

March 12, 1940

MEMBERS of The American Guernsey Cattle Club:

The sixty-third Annual Meeting of The American Guernsey Cattle Club will be held at the Stevens Hotel, Chicago, Illinois, Wednesday, May 15, 1940, at the hour of ten A. M.

The business of the meeting will be to act upon:

The election of officers; the reports of the Secretary-Treasurer; recommendations of the Executive Committee and all matters relating to the welfare of the Club and its work.

To consider an amendment to the Constitution relating to Article IV. The present wording of Article IV., paragraph 3, is as follows:

"An Auditing Committee of one or more members of the Club shall be nominated by the President at each annual meeting to audit the accounts of the Secretary and Treasurer before they are submitted to the next annual meeting."

The amended wording to be as follows:

The audit of the accounts of the Secretary and Treasurer shall be one made by a Certified Public Accountant.

As has been the custom in the past, proxy blanks are enclosed for your convenience in case you are unable to be present at the meeting.

Very truly yours,

THE AMERICAN GUERNSEY CATTLE CLUB. *Secretary.*

Fox at Elk Manor Farm

ALBERT FOX has accepted a position as manager for Wilmer Stradley, Elk Manor Farm, North East, Maryland. Mr. Fox was formerly employed at Rockingham Farm, owned by D. G. Tenney, Salem Depot, New Hampshire.

Breeders Honored

SEVEN of the twenty-one Skagit County dairy herds whose owners were honored at dinner on March 12 by the Skagit County Chamber of Commerce for averaging over 400 pounds of butter fat per cow last year were: Harold Nordine, whose herd averaged 408 pounds; O. W. Gear with 415 pounds; Herbert Ekstran with 418.5 pounds; Gilbert Johnson with 447; Friedrichs Brothers with 530.8 pounds and Merle Miller with 532.4 pounds. Though the very special guests of the evening were two Holstein breeders, Emil and Iver Youngquist, who received the first "Progressive Breeder" awards in Washington, C. A. Smith, field representative of The American Guernsey Cattle Club, felt very complacent because two of the Guernsey herd averages were the highest of the seven. He rewarded them with large plaques of Guernseys, and the county chamber with Guernsey cream jugs.

The dinner was conducted by H. L. Willis, chairman of the committee. Besides those mentioned, on the program were Governor Clarence L. Martin; Reuben Youngquist, president of the chamber; M. B. Nichols and T. R. Warren, dairy fieldmen; Dr. Otto Hill, extension dairyman, and George N. Angell, of the Washington Farmer.

C. W. Krassin, in charge of local association testing, for the second year in succession, received a plaque awarded by the State College to the tester making the most points for number of cows on test and number of bulls proved.

Builds New Barn

G. B. WALKER, owner of Stoneville Pedigreed Seed Company, Stoneville, Mississippi, has started the construction of a new barn and milk house that will handle seventy-five milking cows. Mr. Walker already has sixty pure bred females and expects to soon have an all pure bred herd.

Meritorious Grade Guernsey

GARFIELD HUTCHINSON, herdsman at Walnut Crest Farm, Gorham, Maine, writes that their grade cow Number Forty-Nine produced 2086 pounds of milk and 102 pounds of butter fat in the Dairy Herd Improvement Association for the month of March.

GORDON HALL

Purchasing Agent ***Consultant***

I can be of helpful service to you in selecting cattle, planning a breeding program and other farm problems.

(*Shall be pleased to act on your behalf at the Spring Sales*)

Princeton TEL. 1895 **New Jersey**

BRECHINWOOD FARM

Jaffrey, New Hampshire

ACCREDITED BANG'S FREE N. H. NO. 2

Herd Sires

WETHERSFIELD GALLANT KNIGHT 256235

Three Nearest Dams Average 14444.7 Milk, 776.6 Fat
Grandson of LANGWATER GALLANT 155412.
9 A. R. Daughters.

GREEN MEADS KING MERRYMAKER 272876

Fifteen Nearest Tested Dams average 13893.46 Milk, 688.2 Fat.

Sire: LANGWATER COUNTY SQUIRE 216866
2 A. R. daughters, others on test.

Dam: GREEN MEADS QUEEN VAMPIRE 449570, A. R. 11944.2 Milk, 559.6 Fat, Class CC. Daughter of LANGWATER KING OF THE MEADS 196128, A. R.
26 A. R. Daughters.

Bull Calves From Choice A. R. Cows

Among sons of Senior Sire now offered: (1) Born November 15, 1939, out of A. R. cow, record 641.8 Fat, Class G, winner of eight prizes; (2) Born January 2, 1940, out of prize winning A. R. Daughter of LANGWATER KING OF THE MEADS 196128, A. R.

We offer also: Senior Herd Sire, born December 24, 1936, **and Young A. R. Cows.**

CHARLES S. MILLS, *Owner* GEORGE W. DOUD, *Supt.*

A. M. STAGG, 18 years a student of the cow, hen and nutrition, former manager of Homestead Dairy Farm, now President of Bedford Milling Company, says:

"I can conscientiously recommend to my breeder-friends and dairymen Bedford Diets. They will do a more complete job in raising, growing and carrying on necessary work and building reserves of dairy cattle with greater satisfaction."

FIVE GREAT DIETS

Better Diets for Better Cows

- **Bedford 20% CowDiet**
- **Bedford 16% CowDiet**
- **Bedford Dry & Freshening Diet**
- **Bedford Fitting Diet**
- **Bedford Calf Diet**

Made according to our TT plan, proved at Falkland Farms, our research Farm, under the capable supervision of Frank Barber and the critical eye of Marshall Dearden.

Mr. Breeder, Manager and Dairyman, get your supply today at your dealers, where you see the sign "Bedford Farm Proved Diets." Or if he does not have a supply write.

BEDFORD MILLING CO.

Bedford, Pennsylvania

Here's One to Equal!

HERE'S a new one—wonder if it ever happened before—a high school annual devoting a whole page to a boy and a cow. That's exactly what happened in the 1939 "The Walnut Tree" published by the senior class of the high school at Walnut, Illinois. The top half of the page contained a write-up and the full lower half a full picture of Clementine's Ramona 313196 with the picture of Omer L. Baumgartner inserted in the corner.

Omer, as a ten-year-old boy, won first with her as a heifer calf in the 4-H show at the 1930 National Dairy Show and then went on with her through the years. The old cow and two full sister-daughters by Kenfleur's Dicta Pat 220692 still stand together in the barn at Walnut; the daughters both milking better than the dam and she with 498.0 pounds of butter fat in class AHI.

Omer is now the secretary of the Illinois Guernsey Breeders Association at Champaign—apparently one prophet with honour in his own country!

Bull Sales Good

IRA SINGLETARY, herd manager for the Central Louisiana State Hospital, recently told an insistent bull prospect that he did not have one bull for sale on the farm and could not promise him when he could supply him with one.

Mr. Singletary stated that it was impossible to supply the demand. Needless to say, Mr. Singletary and the prospect were furnished with the names of other good Louisiana breeders in the hopes that no one would go wanting.

Skrei Sale

THE sale of the herd of grade Guernseys owned by Obert Skrei, Glyndon, Minnesota, on March 16, had the highest average for a grade sale in Minnesota for more than ten years. The sale was an excellent demonstration of the value of production records. The Skrei herd had averaged well over 400 pounds of butter fat a year for the past two years and all of the mature cows that had completed records averaged close to 500 pounds.

There were bidders present from Illinois, Wisconsin, Iowa, Minnesota and North Dakota.

SUMMARY OF 60825 ADVANCED REGISTER RECORDS

(Includes single, double and triple letter records.)

	Records	Lbs. Milk	Lbs. B. F.	Per Cent.
Class A	16843	11322.7	557.6	4.92
Class B	3973	10973.0	546.1	4.98
Class C	4717	10532.8	523.0	4.97
Class D	5185	10184.0	509.2	5.00
Class E	6273	9550.7	481.3	5.04
Class F	7775	9513.4	470.5	4.95
Class G	16059	8965.1	448.9	5.01
	60825	10105.1	502.4	4.97

WOODACRES
STAMFORD, CONNECTICUT

Guernsey Cattle

FEDERAL ACCREDITED HERD NO. 379666
CONN. ABORTION FREE HERD NO. 305

ATHERTON W. HOBLER, OWNER • NEWFIELD AVENUE • ERNEST W. KRAUTER, MGR. • TEL. STAMFORD 3-3657

May 1, 1940

Dear Guernsey Breeder:

This is rather a special occasion in the short history of Woodacres, for this is our first advertisement.

Naturally we have been wondering what would interest you most about our development at Woodacres. We suspect there really is a lot--at least we are told by others that our herd supplies many most interesting subjects for advertisements.

Our foundation herd is comparatively small--only 17 dams--but all either have been tested or are on test and doing remarkably well. Those tested, all in immature classes G, F, and E, average over 625 pounds of fat. One on re-test will finish next month with over 750 pounds of fat in B; another one in B is making 2.8 pounds a day in second month. They are, we believe, as fine a looking, grand uddered group as can be found anywhere.

Then, too, we think we ought to be very proud of our herd sires. (See illustrations and brief descriptions at bottom of page.)

However, the real purpose of this advertisement is twofold: one, to arouse your interest in Woodacres and to extend an invitation to you to visit us; and, two, to publicly acknowledge the exceptional cooperation given us in the selection of animals by Mr. LeParmentier of Wethersfield, Mr. Barnard of Kitchener, and Miss Miller of Oldacres Farm.

Sincerely,

Atherton W. Hobler

← **STEADFAST VALOR OF OLDACRES 263404** A grandson of Langwater Steadfast 31672, A.R. and Langwater Valor 79775, A.R.

His sire is Levity's Valor 209157, A.R., a grandson of Langwater Levity. His dam Langwater Mab 217996, A.R. with 14949.0 lbs. M and 830.9 lbs. F., Cl.D.—a daughter of Langwater Steadfast.

→ **WETHERSFIELD PIERRE 263651** His sire Wethersfield Bellarion 215967 a Steadfast bred bull and a maternal brother to Wolfpen Lilac 221332 A.R. a class leader with 176-37.6 lbs. M and 1028.3 lbs. F., Cl.B.—his dam that grand brood matron Imp. Keep Du Jardin 314631, A.R. with 15277.9 lbs. M and 654.9 lbs. F., Cl.B.

• CHARLESCOTE FARM GUERNSEYS

Bred for Production and Type

Federal Accredited Certificate 474040
State Abortion Free Certificate No. 12

Our Herd Sires:

Langwater Peter 218757

First 4 daughters to freshen:

Charlescote Peggotty 497162
11581.2—640.6 —GG
4722.6—240.56—D—95 days
Average per month 1491 M., 76 F.

Charlescote Progress 497161
11857.4—558.9 —GG
10346.3—486.46—E—175 days
Average per month 1774 M., 83 F.

Charlescote Poplar 497164
9334.1—454.5—FF—248 days
Average per month 1129 M., 55 F.

Charlescote Patience 537896
4996.9—234.9—G—122 days
Average per month 1229 M., 58 F.

Langwater Merrymaker 166128
25 A. R. daughters
11 A. R. sons

Langwater Valiant 51868, A. R.
29 A. R. daughters
29 A. R. sons

Shuttlewick Queen of Joy 129737
12518.9 lbs. M., 630.0 lbs. F., Class G.
15803.4 lbs. M., 778.1 lbs. F., Class A.
Sold for $8,100.

Langwater Honoria 264812
13264.1 lbs. M., 698.8 lbs. F., Class G. 17270.7 lbs. M., 937.4 lbs. F., Class Leader AA. Dam of Langwater Honey-moon 327071, 15295.2 lbs. M., 850.4 lbs. F., former Class Leader BB. Dam of Langwater Honeysuckle 541422. Sold for $3,000 at Coventry-Florham Sale, May, 1939.

Langwater Peter Pan 116859, A. R.
62 A. R. daughters
1 A. R. son

Imp. Slogan's Lady Astor of Langwater 149219
13018.1 lbs. M., 636.3 lbs. F., Class A.
1st prize A. R. cow, Brockton, 1926. 2 A. R. daughters, 3 A. R. sons.
Langwater Northerner 113149, A. R.
Langwater Waldorf 128541, A.R.
Langwater Slogan 166129, A. R.

•

Langwater Hilarity 237501

The highest records of his twelve nearest dams average 15273.8 lbs. M., 778.6 F.

Langwater Plato 217317

Langwater Pharaoh 98719, A. R.
46 A. R. daughters
32 A. R. sons

Imp. Beauty's Flora of Langwater 137139
17054.9 lbs. M., 787.5 lbs. F., Class A.

Langwater Joyous 351416
16252.5 lbs. M., 840.8 lbs. F., former Class Leader BB.

Langwater Pharaoh 98719, A. R.
46 A. R. daughters
32 A. R. sons

Shuttlewick Queen of Joy 129737
12518.9 lbs. M., 630.0 lbs. F. Class G.
15803.4 lbs. M., 778.1 lbs. F., Class A.
1st prize, Junior A. R. cow, Brockton, 1926. Sold for $8,100.

•

Woodholm's Moonbeam 256659

The highest records of his twelve nearest dams average 15121.98 lbs. M., 753.06 lbs. F.

Alfalfa Farm Philosopher 203950
Sr. and Gr. Champ. Eastern States, 1935, 1936, 1937. Res. Gr. Champ., N. D. S., 1935. Sr. and Gr. Champ., N. D. S., 1937.
12 A. R. daughters on 3 milkings average 12168.8 lbs. M., 601.6 lbs. F.

Langwater Philosopher 187794, A. R.
Sr. and Gr. Champ., New York State Fair, 1932. Sr. and Gr. Champ., Brockton, 1934.
10 A. R. daughters
2 A. R. sons

Langwater Star's May 206490
13699.3 lbs. M., 574.7 lbs. F. Class G
17999.7 lbs. M., 753.7 lbs. F., Class A

Langwater Honey-moon 327071
11597.8 lbs. M., 653.6 lbs. F., Class E
15295.2 lbs. M., 850.4 lbs. F., Class BB
Former Class Leader

Langwater Moonlight 160256
14 A. R. daughters
5 A. R. sons

Langwater Honoria 264812
13264.1 lbs. M., 698.8 lbs. F., Class G.
17270.7 lbs. M., 937.42 lbs. F., Class Leader AA
Dam of Langwater Honey-moon 327071, 15295.2 lbs. M., 850.4 lbs. F., Former Class Leader in BB.
Dam of Langwater Honeysuckle 541422. Sold for $3,000 at Coventry-Florham Sale, May 1939.

RICHARD SALTONSTALL, Owner
140 FEDERAL STREET
BOSTON, MASS.

SHERBORN, MASSACHUSETTS
GORDON L. STANLEY, Herdsman
MAYNARD C. GRINDLE, Manager

Confucius say . . .

"If you want the best in Guernseys you should attend the 21st Michigan State Sale, Wildwood Farms Sale, 5th Annual Middle West Invitational Sale and 3rd Missouri State Sale."

If you want the finest in pedigrees or sale catalogs, order from NATIONAL PEDIGREE COMPANY, Waukesha, Wisconsin.

Serving a select clientele from coast to coast who want distinctive pedigrees and sale catalogs.

COW COVERS

HALTERS

Low Market Prices

R. LAACKE CO.
1646 N. 3d St.
MILWAUKEE, WIS.

***"Important"*—WEIGH THE MILK**

Three Sizes: 40, 60 and 120 lbs.

Our new Dairy Scales have extra large dials of genuine vitreous porcelain, acid-proof, non-corrosive and permanent—wide graduations easy to read. They have patented adjustable index pointers for obtaining tare weight of empty pail. "Pelouze" Scales are warranted accurate and made to comply with the Departments of Weights and Measures in all States. Order through any leading supply house. Specify "PELOUZE." Send for circular.

PELOUZE MANUFACTURING COMPANY
232-242 East Ohio Street Chicago

TAKE THE GAMBLE OUT *of* HAYING!

With this Papec, you put up your hay crop at its prime—*regardless of weather*. In *good* weather, you can chop your dry hay right into the mow or stack with a big saving in time, labor and space. *Good weather or bad*, you can make any green hay crop into top quality silage. A simple Papec attachment adds the molasses or phosphoric acid automatically.

Besides handling hay crops this Papec, with its special hay feeder, handles corn better than any standard ensilage cutter; chops and stores straw; shreds fodder; elevates feed grains.

Write for free booklet, "More Profit Per Acre." It's full of valuable tips on grass silage, chopped hay, filling trench silos, handling straw. 74 pictures. No obligation. Papec Machine Co., 965 S. Main St., Shortsville, N. Y.

HAY CHOPPER-SILO FILLER
More in Use Than Any Other Make

Maine Annual Meeting

MAINE Guernsey breeders tried out a new plan for the annual meeting held during Farm and Home Week, Orono, by meeting for a luncheon. This plan met with much favor and will be repeated.

Professor Gordon Cairns, head of the Animal Husbandry Department, University of Maine, outlined in an effective manner some things which the State Association can do. This led into a discussion of planning activities for the year and those present expressed their ideas as to what could be done. It was decided to hold three Regional Field Days and Parish Shows, support the dairy herd improvement association show and get behind a 4-H club program. The enthusiasm expressed at this meeting left no doubt concerning the carrying out of these three activities.

Officers elected were: Orlando Small, Farmington, president; Russell Foster, Augusta, vice-president, and Earl Hillman, Bangor, secretary-treasurer.

Thirty-two memberships were secured at this meeting.

Benedictine Society Guernseys

AFTER many years of trials and disappointments, largely through lack of capital, the Southern Benedictine Society of Belmont, North Carolina, is at last beginning to succeed in their determination to own a real good herd of pure bred Guernseys. They now have eighteen pure breds in the herd, with every indication of successful future progress.

Much credit is due Reverend Father Nichols for his persistent efforts in placing the farm at Belmont Abbey on a profitable basis.

STROHMEYER & CARPENTER, Inc.
Photographers of Animals
White Plains - Box 788 - New York

L'Etocq Dispersal

THE dispersal sale of L'Etocq Farm Guernseys, the property of Ross and Zora Hocking, was held at Waukesha, Wisconsin, on February 29.

The sale was satisfactory with fifty-two head including twelve bull calves, twelve heifers and three unsound cows, selling for $6,022.50, or an average of $115.82.

The cattle were sold to buyers coming from Illinois and Wisconsin, thirty-two to the former state and twenty to the latter. The top of the sale was a bull, Starr Farm Adonis 264942, that was purchased for $262.50 by George Brunner, Manitowoc, Wisconsin.

There were only two Advanced Register cows and they topped the sale of females with Evidence's Margrette 384707 going to Mrs. Laura V. Magnussen, Dundee, Illinois, for $255, and Evidence Dora 423852 going to Augustus Dickinson, Barrington, Illinois, for $250. Many of the others were from Advanced Register dams and, of course, buyers showed their preference for cattle of this kind.

Charles L. Hill was the sale manager with Fred Blake, Sparta, and Robert Seitz, Waukesha, auctioneers.

Following is the sale list:

Charles Auster	
Adonis Mars 282626 (Bull)	$30.00
Bailey and Fowler, Macomb, Illinois	
Heifer Calf	77.50
Adonis Fleda 618133	82.50
Bailey and White, Macomb, Illinois	
Juan's Donna 554990	162.50
Juan's Fa Ralla 543559	165.00
C. A. Balcom, Ohio, Illinois	
Bull Calf	22.50
Adonis Prene 282627 (Bull)	35.00

The Valleywood Farms Dispersal
presents the opportunity of the season to secure High Producing Cattle line-bred from the Langwater Steadfast and May Rose blood.
Penllyn, Pennsylvania

L'Etocq's Leo 282660 (Bull)..... 35.00
John F. Bloom, Oshkosh, Wisconsin
Bull Calf..... 40.00
Franklin Bradley, Franksville, Wisconsin
L'Etocq's Layce 544976..... 110.00
George Brunner, Manitowoc, Wisconsin
Starr Farm Adonis 264942 (Bull). 262.50
Arman Clausing, Grafton, Wisconsin
L'Etocq's Estella 503022..... 117.50
Augustus Dickinson, Barrington, Illinois
Evidence Dora 423852..... 250.00
Juan's Idell 517338..... 130.00
Fred Dieckhoff, St. Charles, Illinois
L'Etocq's Empress 416108 ..... 225.00
Gilmore and Chandler, Lake Geneva Wisconsin
L'Etocq's Rudy 282661 (Bull)... 32.50
Bull Calf..... 32.50
L'Etocq's Bonny 495100..... 40.00
Lutron F. Gottlieb, Lake Villa, Illinois
Juan's Hope 525952..... 185.00
Juan's Bernice 512687..... 172.50
Harry Guiser, Watertown, Wisconsin
Bull Calf..... 47.50
Mrs. Laura V. Magnussen, Dundee, Illinois
Evidence's Margrette 384707.... 255.00
Juan's Blenda 525953 .....155.00
L'Etocq's Betsy 522179..... 225.00
Juan's Beauty..... 200.00
John I. Malin, Lake Geneva, Wisconsin
L'Etocq's Gable (Bull)..... 35.00
Burl McPhulters, Canton, Illinois
Adonis' Brenda 618135..... 77.50
Adonis' Ilo 618134..... 77.50
Heifer Calf..... 67.50
Margaret Milliken, Princeton, Illinois
Heifer Calf..... 87.50
Gordon O. Preideman, Waukesha, Wisconsin
L'Etocq's Bonita 538238..... 165.00
George Schwemmer, Mukwonago, Wisconsin
Heifer Calf..... 67.50
E. A. Siebel, Lake Villa, Illinois
Evidence Ann 582360..... 187.50
Della's Faith 521686..... 215.00
L'Etocq's Leath 522180..... 230.00
Juan's Rose 546651..... 90.00
L'Etocq's Ada 549480..... 155.00
Juan's Marina 543560..... 185.00
Juan's Rena 525954..... 150.00
Otha W. Snyder, Dalton City, Illinois
L'Etocq's Lou 536458..... 145.00
J. C. Trowbridge, Milwaukee, Wisconsin
L'Etocq's Luvain 544975..... 77.50
L'Etocq's Marita 510919..... 65.00
Juan's Isabel 546650..... 102.50
J. L. Way, Newark, Illinois
Juan's Ima 562587..... 167.50
Adonis' Sharon 618137..... 82.50
Heifer Calf..... 77.50
Joseph P. Weber, Sturtevant, Wisconsin
Adonis Marion 282625 (Bull)... 75.00
George Wetzel, Prairie du Chien, Wisconsin
Heifer Calf..... 60.00
Bull Calf..... 25.00
Adonis' Breta 618136..... 70.00
Heifer Calf..... 75.00
William Wulff, Thiensville, Wisconsin
L'Etocq's Queen 618206..... 120.00

Tanis Buys Leader

JACOB TANIS, Ideal Farms, Augusta, New Jersey, has recently purchased Clara Bell of Lone Pine 400640, from Luther Laymons, Gambier, Ohio. "Clara Bell" is the recent world record cow in class BHI, having produced

Plan Now
to attend the
Valleywood Dispersal
at Penllyn, Pennsylvania
May 3

MAKES ANY BULL **SAFE**
Combined Bull Halter and Controller tames any bull. Turn your herd sire out with complete safety. Stops fence-jumpers. Saves work, feed. Money-back guarantee. Don't risk life and limb—act today!
WRITE FOR FREE BOOKLET
RUSSELL & COMPANY
Dept. 38, Platteville, Wis.

Please mention the Journal when answering our advertisers.

"Remarkable Performance"
SAY THE MANY USERS OF THE NEW
DE LAVAL MAGNETIC SPEEDWAY MILKER

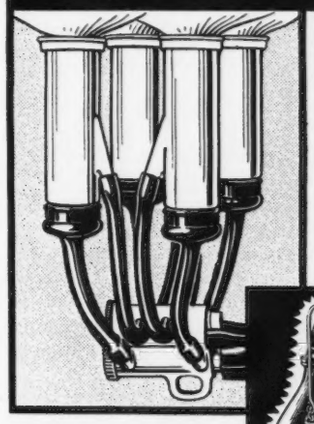

TRY IT
Without Obligation

Here's What It Will Do For You
—Milk your cows in the best, fastest and cleanest way.
—Help you get best yearly and lifetime production from each cow.
—Enable you to increase your herd without extra milking help.
—Save valuable time and labor.
—Reduce costs and increase profits.
—Help produce highest quality milk.
—End the drudgery and fatigue of hand milking.
—Give you more time and money for other things.
—Increase the pleasure and interest of dairying for the entire family.

The sensational milking performance of the new De Laval Magnetic Speedway Milker has earned the complete satisfaction of its users and is a continual source of pleasure to them. It more than fulfills every claim made for it and entirely justifies the reputation "Best, fastest and cleanest milker."
Find out for yourself—you can try the new De Laval Magnetic Speedway Milker on your own cows without obligation. And when you do, be prepared for a pleasant surprise. See your local De Laval Dealer or mail coupon.

World's Standard

Lower Prices on De Laval Separators
More than ever the world's best separator buy. Two lines—World's Standard Series and Junior Series—give a size and style for every need and purse. De Laval quality and performance throughout.

Junior
$21.25 AND UP

THE DE LAVAL SEPARATOR CO., Dept. 3211
New York, 165 Broadway
Chicago, 427 Randolph St.
San Francisco, 61 Beale St.
Please send me, without obligation, full information on { Milker ☐ Separator ☐ check which
Name .....
Town .....
State.....RFD.....No. Cows....

WORLD'S LARGEST MANUFACTURERS OF SEPARATORS AND MILKERS

When in need of
LIVE STOCK PICTURES
Send for
COOK & GORMLEY
Union Stock Yards, Chicago, Illinois

Northern Grown Seeds

Sweet Clover, 5c lb. up. Grimm-Alfalfa, 18c lb. up. Ladak and Cossack Alfalfa, Bromus, Crested Wheat, etc. Samples free. Cattle Weight Estimating Tape Free with $5.00 order. Liberal discounts on large orders.

GRIMM ALFALFA ASSOCIATION
(500 Cooperating Growers) Fargo, North Dakota

For Sale

Several head of Registered Guernseys about June 1. Good breeding. Bang's & T. B. Certified.
Inquire THURMAN MILLER, Baltic, Ohio.

BREEDERS SUPPLIES
Dependable products that give most value for the money.

64 PAGE CATALOG FREE
Describes, illustrates and Prices the complete lines of Franklin Products.
Valuable Reference Guide for Stockmen.
Ask Dealer or write to nearest office.
O. M. FRANKLIN SERUM CO.
Denver Kansas City Wichita Fort Worth Amarillo Manila
El Paso Alliance Neb. Los Angeles Salt Lake City
FRANKLIN Concentrated BLACKLEG BACTERIN

14797.8 pounds of milk and 809.8 pounds of butter fat.

Included also in the purchase was the dam of "Clara Bell", Rutheda's Bell of Lone Pine 342972, formerly owned by John L. Dickinson, Charleston, West Virginia, that had been purchased by Mr. Laymons. Also in the sale to Mr. Tanis was a half-sister of the class leader.

These cows make a real addition to the already fine herd at Ideal Farms. With some fifty other head purchased by Mr. Tanis in Ohio, the herd now numbers 550 head of pure bred Guernseys.

Heid Starting with Pure Breds

H. J. HEID, Mobile, Alabama, a former breeder of Wisconsin, and his son, W. J. Heid, Jr., have built up a real herd of grades and are now beginning to work into pure breds. They have an excellent farm about fifteen miles from Mobile, are placing their milk on that market at a good price and should probably be classed as the best dairymen on the Mobile market. We may expect to hear more of this herd in the future.

Farnsworth Guernseys Sold

HOWARD and Ella Farnsworth, Dorella Farm, El Centro, California, recently sold to J. W. Chase of Oxnard, three Guernsey bulls. The Chase Brothers have one of the largest and best dairies in that section. Two of the bulls, Dorella Rival's Richard 274888 and Dorella Della's Rival, a calf, are by the proved sire, Cascade Royal Rival 146720 and out of Dorella Hannibal 153511 daughters. Twenty-five of Hannibal's daughters averaged 488 pounds of butter fat in ten and a half months in the Dairy Herd Improvement Association. The other bull, Dorella Diana's Excelsior 257374, is a double grandson of President of Thousand Springs 160947 that has twenty daughters averaging 11878 pounds of milk and 517 pounds of butter fat in the Dairy Herd Improvement Association.

E. V. C. Northrop, El Centro, California, purchased Dorella President's Soldier 271285. He is one of the last sons of President of Thousand Springs 160947. The dam of the bull is one of their old foundation cows of Escalon breeding. The Northrops have a very good small pure bred dairy near El Centro.

Bruce Kibler, Mesa, Arizona, who is just starting a very nice pure bred herd, bought three of what they think are the best Hannibal daughters—Dorella Olena 513122, Dorella Hannibal's Red Bird 513128 and Dorella Hannibal's Doris 522314. These heifers averaged over fifty-one pounds of butter fat in December and were the highest in the Imperial County Dairy Herd Improvement Association for that month. Their dams averaged 533 pounds of butter fat.

Mr. Kibler and his father have a good herd of grade Guernseys and will probably become enthusiastic breeders, as they are eager to get started in pure breds.

THESE DAIRYMEN TURNED SLOW BREEDERS INTO MONEY MAKERS WITH REX WHEAT GERM OIL VITAMIN "E"

Don't give up any cow that has breeding troubles, tends to abort or gives birth to paralized or weakling calves—until you have given her REX—THE COLD PROCESSED WHEAT GERM OIL.

REX Oil Corrected 7 out of 8 Jerseys

"Last summer I had 8 of my 40 Jerseys that failed to breed. I try to even them out all year around, so I asked Dr. Gulheim and he said—try Wheat Germ Oil. I sent for REX Wheat Germ Oil and gave it to the cows on their feed. I bred just as soon as I could and only one of the 8 came back in heat the second time. I have recommended REX Oil to everybody I know who has breeding troubles."—**Paul Devine, R. 2, Locust View Farm, Hamilton, Ohio.**

Saves $850 Guernsey Cow

"You will be interested in one pure bred Guernsey I have that is 12 years old. She sold for $850 as a 5-yr.-old and is from a family line from which we wanted a calf or two. She has been difficult to breed—in fact, hasn't calved for 18 months, but is now safe in calf and in healthy condition. I feel that REX Wheat Germ Oil has been a great help in my breeding program."—**L. F. Gottlieb, Stockbridge Farms No. 2, Hampshire, Ill.**

Made $30 Cow Worth $150

"About a year ago I purchased a cow that did not breed. I called at my good friends, Joe Schafer & Sons, in Springfield, and related my trouble to them. Their suggestion was that I try some REX Wheat Germ Oil, which is known to correct such cases of breeding troubles. This I did and will say this cow, after feeding the oil as per the directions, produced a fine healthy calf. The cow is now one of my best milkers and breeders. She originally cost me $125, and I doubt if I could have got over $30 for her on the market before I fed her REX Wheat Germ Oil. I wouldn't sell her now for less than $150."—**W. E. Frey, Jacksonville Road, Springfield, Ill.**

Insist on REX Oil

REX Oil is not pressed oil—it is Cold PROCESSED Wheat Germ Oil, a high potency, pharmaceutical grade, the same as City of Chicago buys from us and makes available to thousands of expectant mothers to help prevent miscarriage. REX Oil is safeguarded against rancidity and spoilage. It is pure, assayed, unadulterated and fully guaranteed.

Order REX Oil Today

ONE PINT, $3.50; ONE QUART, $5.00. One Pint enough for 4 cows. Send for prices on large quantities. Ask for FREE Breeding-Feeding Bulletin. Shows how to make Extra Profits. Order REX Oil from this ad.

VioBin Corporation - Dept. 50 - 155 N. Clark St. - CHICAGO, ILL.
Canadian Branch: VioBin (Canada) Limited, - 460 St. Francois Xavier St., Montreal, Quebec

Please mention the Journal when answering our advertisers

We introduce our Junior Herd Sire

BOURNEDALE MEMOIR'S ACE 257361

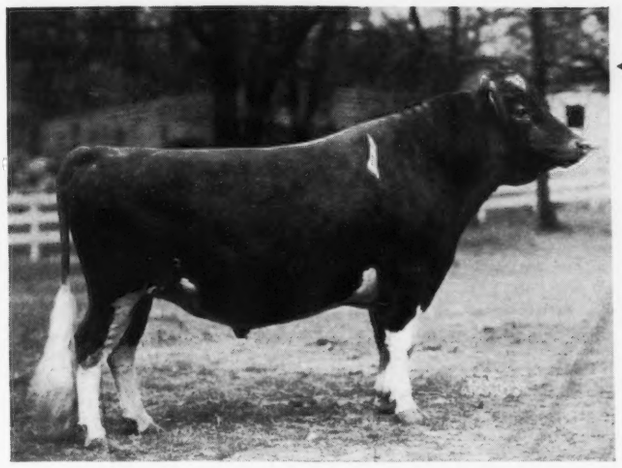

Maternal Brother to Bournedale Rex 159247, sold for $7,500.

Sire of: BOURNEDALE S. SHIRLEY TEMPLE 480667
BOURNEDALE S. SHAMROCK 480669
BOURNEDALE DANDY GIRL 518651
229 days—8753.9—524.3—FF

His Sire

◀ Bournedale Sensation 223212

Sire: BOURNEDALE ALLEN JAY'S KING 205523, A. R.

Bournedale Iva Lee 468141
16007.3—816.9—E

Bournedale Dolly Violet 468152
14009.0—723.6—GG

Bournedale Bright Eyes 435082
14433.2—793.6—D

Bournedale Princess Coronet 476764
15073.1—764.7—EE (unofficial)

Cesor Boni-fide 472806
13293.5—669.7—G

Cesor Illustrator's Vivien 414809
12259.4—639.6—GG

Dam: SAUGERTIES VIOLET 167946
14633.5—772.1—BB

Bournedale Lady Violet 289158
Collection's Violet 219164
Bournedale Valentine 390065
Bournedale Veronica 364436

A Maxim-Steadfast Combination

17399.8 lbs. M., 793.4 lbs. F., Class A. 1st prize Produce of Dam. Mich. 1937, 3 A. R. daughters include:

BOURNEDALE LEVIATHAN'S MEMOIR 387141
11004.8—538.5—E

BOURNEDALE MERRY LASS 362287
11648.0—527.9—D

BOURNEDALE BONNIE LASS 427195
13623.4—603.5—DD

His Dam

◀ Bournedale Memoir 301294

Sire: LANGWATER AFRICANDER 57121, A. R.
Sold for $25,000.
76 A. R. daughters with 98 records ave. 11390.2 lbs. M., 578.5 lbs. F., 64 in immature classes, 2 in triple letter. 34 A. R. sons.

Dam: ALBAMONT FORGET-ME-NOT 111348
13163.6—729.4—DD
5 A. R. daughters including

Pearl of Ward Acres 187093
9921.0—583.6—E

Bournedale Forget-me-not 231051
9167.1—487.5—FF

Patty of Ward Acres 203896
9698.0—579.9—DD

Bournedale Remembrance 260180
15367.5—702.5—AA

Bournedale Memoir 301294
17399.8—793.4—A

"When better Guernseys are bred, Bournedale will breed them."

ACCREDITED NEGATIVE

BOURNEDALE GUERNSEYS

1156 North Broadway - Yonkers, New York

H. F. ANDRUS, *Owner* **Tel. Nepperhan 7240** MURIEL K. HILL, *Manager*

ESCALON PRIMROSE 404285

First 1000-lb. Cow in the West!

Highland Royal Prince 115656 is breeding on through his sons and grandsons. It blends nicely with Bethany Pretorian 225954 and Douglaston Lord Happyholme 226722.

Include Happyholme in your Travel Log—three miles southwest of Lodi on Lower Sacramento Road.

GEORGE W. EMDE, Owner
BAILEY FAIRCHILD, Manager

We Found The Answer! —

Three years ago we announced our intention of running a few cows on three-time milking, in order to find out if they could "take a push." In Triple Letter Classes they had been averaging 450 to 475 pounds of fat.

The answer is

— — **THE FIRST 30 MADE 715 LBS.**

Here are the top sixteen:
(*) indicates daughters of Highland Royal Prince 115656, A. R.

*Escalon Primrose 404285	15981.6	849.4	B
	20165.3	1029.0	A
Escalon Dorie 363672	16087.8	731.5	A
	20820.0	884.6	A
*Escalon Hulda 351182	15607.3	786.1	AA
	15408.5	834.8	A
*Escalon Gladys 368788	16398.3	829.3	AA
*Escalon Royal Lily 382922	14614.1	807.8	A
*Escalon Zoe 430902	16059.8	789.2	AA
Escalon Patricienne 413820	16411.6	797.4	A
	(Unofficial)		
*Escalon Wild Rose 430968	13753.9	758.3	CC
Jethro's Emigrant's Princess 316715	16501.1	754.8	AA
Avalawn's Marietta 342467	13532.8	741.6	A
Pansy of Olympic View 347672	15247.9	731.5	A
Bright Lad's Rosalind 423378	18124.7	726.4	C
*Escalon Patience 430954	14595.6	725.7	E
*Escalon Fancy 345354	13800.3	717.3	B
*Escalon Royal Gem 343496	12605.5	706.2	B
Happyholme Lily 432817	14968.5	703.6	EE

HAPPYHOLME GUERNSEY FARM • Lodi, R. 3, California

MARGRACE FARM

Kings Mountain, N. C.

Presents . . .

OUR HERD SIRE

QUAIL ROOST PRINCE RAIDER 230076

A son of High Point Prince Maxim 104016, A. R., and out of Quail Roost Hope 318448, A. R.; 12982.6 lbs. M., 704.4 lbs. F., Class A.

For Sale

Ready for service . . .

2 grandsons of

HIGH POINT PRINCE MAXIM

1. ARCHDALE'S UPLAND'S PRINCE 250557

Dropped May 14, 1937, and out of a cow with 11053.5 lbs. M., 572.2 lbs. F., Class AHI.

2. ARCHDALE'S PRINCE RAIDER 250556

Dropped November 4, 1936, and out of an A. R. cow.

Here is a Real Opportunity to Add A Little Maxim Blood to Your Herd

Write for prices and pedigrees
Visitors always welcome

Accredited for T. B. and Bang's

P. M. NEISLER, *Owner* H. P. DIXON, *Manager*

DEERSHORN FARM

HAYES ROSIE GUERNSEYS

Offer "Silver Cloud" Sons For Sale

Lynbrook Silver Cloud 153439

Increased daughters' production over dams by 1158 lbs. M., and 77 lbs. F., to 9696 lbs. M., 498 lbs. F., figured on ten months, twice-a-day milking.

Son born March 15, 1940, out of *Deershorn Majesty's Glory 457442*, 9249.1 lbs. M., 519.5 lbs. F., Class GHI, state champion; 10315.0 lbs. M., 633.3 lbs. F., Class EHI. (new state champion replacing Deershorn Fashion 388880, A. R.)

C. T. A. herd average for 1939 was 9283 lbs. M., 460.6 lbs. F.

Herd T. B. Accredited *Bang's Certificate No. 63*

Sterling Junction, Massachusetts

V. D. MUDGETT

BORRODALE FARM

"The Home of Good Producing Guernseys"

***Presents . . .* Our Junior Herd Sire**

Loyal *of* Borrodale 268468

Dropped September 4, 1938

His Sire: LANGWATER GASCON 160702, A. R., is by Langwater Valiant 51868, A. R., and out of Imp. Angulosa's Blanche of Langwater 110748, A. R. "Gascon" is the sire of 10 *A. R. daughters with 12 records that average 12042.4 lbs. M., 615.0 lbs. F., 11 in immature classes.*

His Dam: GREYHOLME'S ROYAL LUETTA 448620 11379.4 lbs. M., 537.7 lbs. F., Cl. GG. A son of Greyholme's Noble Chieftain 181848 and out of Greyholme's Golden Lenore 295613, A. R. "LOYAL" is being used on the daughters of BORRODALE BEEBE'S DONALD 194790 and *Borrodale Beebe's Donald Chief 215081.*

Offering...
A Line-bred bull calf that combines a pleasing combination of Island and May Rose blood.

HERD ACCREDITED FOR TUBERCULOSIS AND ABORTION

Visitors Always Welcome

A. MAITLAND

THOMPSON, CONNECTICUT

DUNN'S TOUR

Suggests the Combination

Phileidor-Oasis

DISPERSAL SALE at the Estate of *Hyman Shatz, Carmel, N. Y.,* on *May 25, 1940,* as the place to buy good, healthy, high-producing cows of recognized blood-lines at buyers' prices.

The blood of Bournedale Rex, Langwater Africander and recognized Foremost sires predominates in the cattle to be offered.

DUNN'S TOUR

further suggests a number of herds it is offering at private sale along with small lots and selections from prominent herds throughout New York and New England.

Write us about these offerings and particularly our NEW BULL LIST—just off the press and it includes many bargains.

Whether you want a bull, a cow or a carload of cows—we have them.

Everything accredited and negative

"The Short-Cut to Good Guernseys"

Dunn's Tour SCHOHARIE, NEW YORK and CORDAVILLE, MASS.

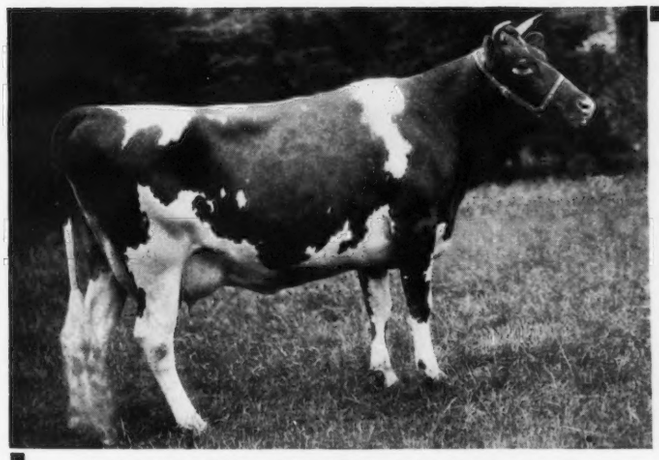

ALBAMONT ALLIUM 144406, A. R.

A Foundation Matron that has left her mark on our herd.

WARD ACRES

Presents

A Family of 3

14931.3—712.5—B

Her daughter

WARD ACRES ALLIUM 344503
12893.6—598.7—G

Her Granddaughter

WARD ACRES EYEBRIGHT
434438, A. R.
13011.5—674.0—GG
A daughter of Ward Acres Allium

Herd Sires Now In Service

FOREMOST DON 227831

Production INHERITED on Top and Bottom. *Sire:* FOREMOST BELL BUOY 117666, A. R., that is by Langwater Foremost 39191, A. R., and out of Bell Buoy's Violet of City View 77108, A. R., *Dam:* VALOR'S BELINDA 194046, A. R., 7 A. R. records average 13126.8—687.1. A full sister to Valor's Charity 187201, A. R.

BOURNDALE GENTLEMAN 208541

A line-bred Maxim sire that combines the best of Bournedale and Riegeldale blood lines. *Sire:* HIS MAJESTY OF BOURNEDALE 194262, A. R., that is by Maxim of Bournedale 146164, A. R., and out of Atamannsit La Noce 162411, A. R. *Dam:* BOURNEDALE FIRST LADY 300119, A. R., 13542.5—696.4—A. A daughter of Maxim of Bournedale 146164, A. R.

For Sale. Male calves by both of these bulls, at reasonable prices.

***Address:* HERMAN C. COLE, *Manager*, Quaker Ridge Road**

WARD FOUNDATION CORP., New Rochelle, New York

Wethersfield

DANVERS, MASSACHUSETTS

FEDERAL ACCREDITED NO. 223191 — MASS. BANG'S FREE HERD NO. 49

"One of New England's Largest Herds"

WETHERSFIELD BELLARION 215967

Sire: WOLFPEN BANNER 169847, A. R.

6 A. R. daughters including:
Wethersfield Billow 452383—13113.2—612.6—C
Wethersfield Buttercup 477368—10777.5—496.9—F
Half-sister to Wolfpen Nantilly 258027, former Class Leader in Class FF with 11758.6 lbs. M., 731.5 lbs. F.

Dam: IMP. LAURA II. OF VIMIERA 138213 11430.3—559.7—C.

Dam of Wolfpen Lilac 221332. 17637.6—1028.3—B. Class Leader 3rd place.

"BELLARION" DAUGHTERS ON TEST

WETHERSFIELD LILY 569817 11451.8—598.3—GG (*Unofficial*)

WETHERSFIELD LAURA 567414 · 11293.4—531.6—GG (milked up to 64 lbs. a day with 2nd calf)

WETHERSFIELD LILA 578555 starting on test, 2nd calf, and has made 4027.4 lbs. M., 183.03 lbs. F., Class E, 90 days.

WOODHOLM PTOLEMY 213047

Sire: LANGWATER PHARAOH 98719

Sire of 33 A. R. sons and 44 A. R. daughters including

LANGWATER VALENCIA 304322, A. R.
17508.9—952.7—A

LANGWATER JOYOUS 351416, A. R.
16252.5—840.8—BB

LANGWATER GARDENIA 2D 283995, A. R.
15172.0—820.2—C

Dam: LANGWATER CERES 307377, A. R.

8618.6—462.4—F 12883.9—636.9—AA.
Half-sister to Wolfpen Amber 399378
Class Leader in E and GG.

Ptolemy's first daughter Wethersfield Patience 578554 in 325 days has made 10665.1 lbs. M., 478.67 lbs. F., Class F.

Daughters of both bulls are now milking over 60 lbs. a day with 2nd calves.

Bull calves by these sires, usually available

REX. O. LEPARMENTIER, *Manager* — *Telephone:* DANVERS 101

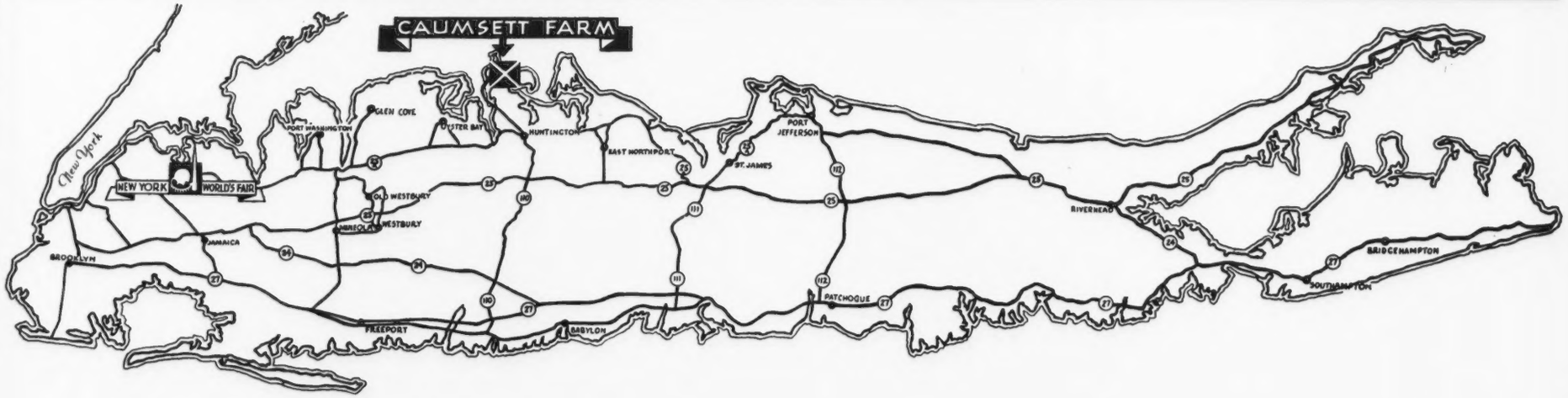

On Long Island only Twenty-five miles from the

NEW YORK WORLD'S FAIR

VISIT WITH US AND SEE THE

CAUMSETT BULLS OF TOMORROW

Marshall Field **100 ACCREDITED GUERNSEYS** **John S. Clark**

CAUMSETT FARM GUERNSEYS

HUNTINGTON LONG ISLAND NEW YORK

GUERNSEY CATTLE
RINGOLD Farm
HAMPSHIRE SWINE

Our Herd Sire:

BROADLAND BARONET 268739

Sire: BROADLAND BORDER KING 198142, A. R.
Dam: BROWNLIE ULTRA BEGONIA 362599, A. R.
13327.3—633.0—AA

Full brother to BROADLAND BARON 232361, first prize calf and junior champion, N. D. S., 1936. And to BROADLAND BARONESS 509497, A. R.

T. B. Accredited *Ohio Bang's Free Cert. No. 7336*

CIRCLEVILLE, OHIO ROBERT D. MUSSER, *Owner*

Dear Guernsey Friends:

Do you need a good reliable and ambitious young fellow to serve as herd improvement superintendent? If so, please communicate with me. Some of my sons would like to find work in the Guernsey business, where they can get a start for themselves. Now just a word about myself. My father was Royal's Kimball 132085, A. R. (by Mixter May Royal). My 11 sisters average 13385 lbs. of milk and 663 lbs. of fat. My mother died before she had a chance to show her worth, but her sister has 3 A. R. records and is working on another. My daughters are just starting to freshen and I overheard the boss say he hoped to get a lot more like them; so I know I am doing a good job.

Yours for Better Guernseys,
PADDY OF LENORE PLACE 192462

Nothing for sale that we would'nt use ourselves

MORNING DEW FARMS
Hillsboro, Oregon
SAM HULIT & SONS

FARMLAND GUERNSEYS
are doubling up on the blood of
Langwater Moonlight

Our Herd Sire . . .

LANGWATER PARTNER 253237 that is by "Moonlight" and out of Langwater Consort 2d 244741, A. R. 13767.1—676.6—D goes to High Hill Farm, New Bedford, Mass.

IN OUR HERD . . .

LANGWATER COURIER 227624 comes to be mated on his half sisters by "*Partner.*" *Courier* is sired by Moonlight and out of Langwater Easton's Queen 361142, A. R.; 11582.0—596.5—D (a daughter of Langwater Merrymaker 166128, A. R.)

PARTNER SONS out of A. R. Dams now available

NEWPORT, RHODE ISLAND
W. G. DYER, *Owner* RUSSELL G. WOOD, *Manager*

Green Meadow Blood Lines
Top and Bottom

OUR SENIOR HERD SIRE
HILLSIDE PRINCE AMBITION 221264
A son of Green Meadow Coronation Prince 125281 A. R., out of Green Meadow Lura 318585, a daughter of Green Meadow Ambition 146344, A. R.

OUR JUNIOR HERD SIRE
PHILLIPS VICTORY MAJOR 273383
A son of Phillips Victory 231025 that is by Green Meadow Peerless 192437, A. R. Dam: Phillips Hazelette 464865, A. R., 11162.2—560.1—G, a daughter of "Peerless."

FOR SALE . . . STOCK OF THIS BREEDING
T. B. Accredited Blood Tested

WINONA DAIRY FARM
A. K. PRINGLE • LEBANON, N. H.

LIBERTY FARM

Senior Herd Sires:
FLORHAM ROYAL MASTER 234978
Son of Florham Diana 192548 — 868.2 lbs. F., Class A
AIYUKPA L. MARMION 186307
Grandson of Golden Coronet of Jean du Luth 81283, 968.8, lbs. F., Class AA.

Junior Herd Sire:
LANGWATER COMRADE 276216
Son of Langwater Columbine 400414 — 662.7 lbs. F., Class AA.

Bulls for sale by "Master" and "Marmion"

LANCASTER, WISCONSIN
F. J. GLANVILLE BEN C. NELSON

Accredited* • Herd Established 1928 • *State Bang's Free No. 719-530

Bayville Farms

LYNNHAVEN, VIRGINIA

Senior Herd Sires

Maxim's Hermes of Quail Roost 198772, A. R.

Sire: High Point Prince Maxim 104016, A. R.
Dam: Quail Roost Primrose Christine 289415, A. R.

Caumsett Champion 136679, A. R.

Sire: Langwater Jethro 114977, A. R.
Dam: Brooklandwood Lady Love 124574, A. R.

Junior Herd Sires

Bayville Illustrator 263703 ▼

Sire:
Quail Roost Illustrator 215832

Owned jointly with Quail Roost Farms.

Dam:
Ruayne Hermes Daisy 444251, A. R.

10555.8 lbs. milk, 617.2 fat, Class CC. She a daughter of "Hermes."

BAYVILLE CHAMPION PRINCE 282481
Sire: Caumsett Champion 136679, A. R.
Dam: Foremost Queen of W. S. R. 317729
14134.9 lbs. M., 716.9 lbs. B. F., Class AHI

BAYVILLE DIMPLE'S MAXIM
Sire: Maxim's Hermes of Quail Roost 198772, A. R.
Dam: Dimple of Mobjack 6th 266677
12526.4 lbs. M., 643.3 lbs. B. F., Class AHI
13577.0 lbs. M., 628.4 lbs. B. F., Class A

BAYVILLE CHAMPION'S DUKE 265432
Sire: Caumsett Champion 136679, A. R.
Dam: Ruayne Hermes Duchess 486654, A. R.
11249.2 lbs. M., 507.3 lbs. B. F., Class FF
5250.6 lbs. M., 215.8 lbs. B. F. in 129 days, Class B

BAYVILLE GLAMOUR 219695
Sire: Klondike Glamour 199862, A. R.
Dam: Lily of Mobjack 2d 317847
Five of "Glamour's first tested daughters have the following records: 11634.4 lbs. M., 598.1 lbs. B. F. Class G., 10137.4 lbs. M., 572.2 lbs. B. F., Class G, 10306.0 lbs. M., 545.0 lbs. B. F., Class FF., 9358.2 lbs. M., 505.7 lbs. B. F., Class G, 8473.4 lbs. M., 500.8 lbs. B. F., Class F.

Visitors Always Welcome • Sons of this Breeding available

Write for bull list

C. F. BURROUGHS, *Owner* W. D. COOK, *Herdsman* E. C. TURNER, *Manager*

GROTON HOUSE FARM

Invites you to study our breeding program and urges you to plan a visit to see our Guernseys

HERD SIRES . . .

★ARGILLA CAESAR 225790

First three daughters have freshened and are milking over 40 lbs. per day.

★ARGILLA PLATO 238654

Three daughters on test and milking over 43 lbs. per day.

★PINE MANOR LEVITY'S LEGACY

A recent addition to our herd.

Herd Average 12349.6—634.6

SIRE:
Aiyukpa L. Czar 178703, A. R.
12 A. R. daus. with 14 records average 11799.0—618.3—all immature.
Argilla Fair Palotterie 390535, A. R. 15631.6—762.6—F
Argilla Palotterie 407056, A. R. 13013.0—709.6—G

DAM:
Palotterie of High Rock 187483, A. R.
17435.3—954.8—A
Only Guernsey cow to make 4 records over 900 lbs. F. and now long distance champion producer (see page 891 of this Journal for picture and list of A. R. records).

SIRE:
Alfalfa Farm Philosopher 203950
Senior and Gr. Champ., 1937 National. 14 A. R. daus., records up to 14655.3—693.2—GG.

DAM:
Argilla Fair Palotterie 390535, A. R.
15631.6—762.6—F

SIRE:
Langwater Corporal 220214
14 nearest tested dams average: 14056.9—702.0

DAM:
Green Meadow Levity
13961.0—707.6—FF

Aiyukpa Levity-King 130508, A. R.
11 A. R. daughters

Shuttlewick Mirth 129736, A. R.
13633.6—706.1—G
2 A. R. sons, 3 A. R. daughters that average 628.8 lbs. F.

Dolly's Foremost of High Rock 67827, A. R.
More 700 lb. daus. than any other Guernsey bull.

May Palotterie 81311, A. R.
2 A. R. daughters.

Langwater Philosopher 187794, A. R.
Herd sire at St. James Farm, Naperville, Illinois.

Langwater Star's May 206490, A. R.
17999.7—753.7—A

Aiyukpa L. Czar 178703, A. R.
(See Above)

Palotterie of Fairview Home
18704.3—911.1—A

Langwater Countryman 200171, A. R.
12 A. R. daughters.

Langwater Coronation 373694
11353.6—577.6—G

Green Meadow Coronation King 109429
27 A. R. daughters

Shuttlewick Levity 101850, A. R.
16896.0—804.4—G

T. B. ACCREDITED

BANG'S FREE 51

IPSWICH, MASSACHUSETTS

F. WINTHROP, *Owner*

W. JORDAN, *Manager*

SPRING ROCK FARMS

70 Head of Guernseys Backed by Generations of Proved Production and Headed by

DEFENDER'S FISHERMAN OF GUERNSEY RANGE 140830
Dam's Record: 13090.5—674.2—C
MAY ROSE MASTERPIECE OF VALLEY STREAM 101967
Dam's Record: 11382.9—610.6—C
LINWOOD'S GOLD SEEKER 196421
Dam's Record: 16420.3—744.6—C
JENNY'S ULTIMAS 239235
Dam's Record: 12976.8—536.2—G

FOR SALE—Choice Females and Males

T. B. Accredited Bang's Certificate 66

New Holstein, Wisconsin

EST. WALTER C. HANSEN CHARLES W. & GILBERT F. HANSEN, Manager

From the New York World's Fair

Plan a Trip Through

Beautiful New Hampshire

U. S. 202 will be the route off on Little Pond Road and you will be welcome at

Kadockadee Farm • Concord, N. H.

WILLIAM T. JORDAN

Lindendell Farm Guernseys

Numbering Near 100 Animals

Federal Accredited 149517 *Pennsylvania Bang's Free Certified 1393*

A Typical Merry Andy Daughter

CLARISA MERRY OF LINDENDELL
525043
Dropped February 20, 1937

HERD ESTABLISHED IN 1925 with the cooperation and advice of the late M. M. Hollingsworth at which time the bulls, FLORHAM CROWN 83161, A. R., NONPAREIL'S OVERSEER OF BREIDABLIK 127757, A. R., and TWIN STAR'S LEADER 166720, were used jointly. These bulls left a number of good daughters in the herd that have milked well above forty pounds daily on two milkings and when sold into other herds have made high records.

The present herd sire, MERRY ANDY 226872, is by Merry Top of Hill Girt 137474, A. R., and out of Noranda's Patience of Hill Girt 233584 with 12894.4 lbs. M., 642.9 lbs. F., Class A, daughter of Noranda 108708, A. R. Merry Top of Hill Girt 137474, A. R., is the sire of 15 A. R. daughters including Jeanette of Hill Girt Farm 290334 with 15802.2 lbs. M., 956.6 lbs. F., Class AA.

Cattle For Sale *Visitors Welcome*

GEORGE L. WILKINSON

Landenberg • Chester County • Pennsylvania

BEULAH LANE FARM *presents...*

LIBERTY'S TEMPLAR 238453

A Sire that answers the Roll Call of the Breed

ANCESTRY . . . Close up in the pedigree—GOLDEN CORONET OF JEAN DU LUTH—SHUTTLEWICK LEVITY—IMP. HONORIA'S SEQUEL SLOGAN—IMP. SEQUEL'S STEADFAST.

7 nearest dams average 11995.2 lbs. M., 647.0 lbs. F. Grand Champion, Waukesha County Show, 1939; 2nd place 3-year-old, Wisconsin State Fair, 1939.

Sire: AIYUKPA L. MARMION 186307, A. R.

Dam: LIBERTY'S MARIGOLD 277480. 10166.1—505.5—AA.

"The Cream of the Crop"—For Sale

Route 1 - Lake Beulah, Wisconsin

E. A. SWENDSON ED M. SCHNECK, MANAGER

FOR SALE

"TEMPLAR" Sons Out of A. R. Cows

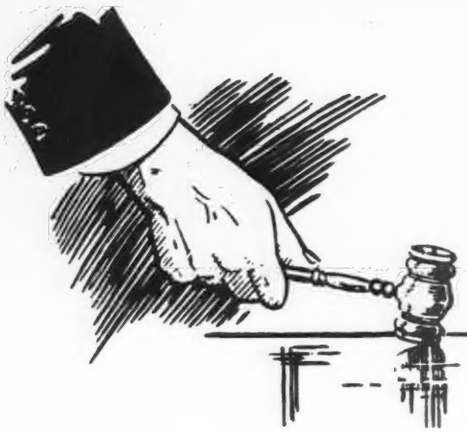

Calling All Buyers!

May

Friday—3—Penllyn, Pennsylvania, Dispersal of Valleywood Guernseys, owned by George C. Klauder, managed by the Pate Sales Company.

Saturday—4—East Lansing, Michigan. Twenty-first Annual Sale of Michigan Guernseys, Michigan State College, H. W. Wigman, Chairman Sale Committee.

Monday—6—Rougemont, N. C., Quail Roost Maxim Sale. Sale managed by the Herrick-Merryman Sales Company.

Tuesday—7—Columbia, S. C., South Carolina Guernsey Cattle Club Annual Consignment Sale. S. H. Zimmerman, sale manager.

Wednesday—11—Shawano, Wisconsin, Wildwood Farm Sale, Eberlein and Eberlein, Sale managed by Charles L. Hill.

Tuesday—14—Wooster, Ohio, Ohio Quality Sale. Sale managed by the Ohio Guernsey Breeders Association.

Wednesday—15—Frederick, Maryland, Frederick County, Maryland, Guernsey Breeders Sale, Frederick Fair Grounds. Howard U. Quinn, chairman sale committee.

Thursday—16—Chicago, Illinois, Fifth Annual Middle West Invitational Sale, International Amphitheater. Secretary of committee, E. C. Welch.

Friday & Saturday—17, 18—Ravenna, Ohio, Franchester Dispersal. Sale managed by the Herrick-Merryman Sales Company.

Saturday—18—Waukesha, Wisconsin, Waukesha County Guernsey Breeders Association Twenty-eighth Consignment Sale.

Monday—20—Trenton, New Jersey, Coventry Sale. Sale managed by the Herrick-Merryman Sales Company.

Tuesday—21—Doylestown, Pennsylvania, Eastern Guernsey Sale. Sale managed by the Pate Sales Company.

Wednesday—22—West Grove, Pennsylvania, Maulton Farms Reduction Sale, Morris E. Leeds, owner. Sale managed by the Pate Sales Company.

Saturday—25—Carmel, New York, Phileidor Farm Dispersal Sale. Sale managed by Dunn and Harwood.

Friday—31—Columbia, Missouri, Missouri State Sale.

June

Tuesday—4—Van Wert, Ohio, Van Wert County Consignment Sale. Otto Gehres, secretary.

Wednesday—5—Oklahoma City, Oklahoma, Oklahoma State Sale.

The following pages are devoted to advertising consignments to the Spring Sales

Interior of Cattle Barn Amphitheater

THE 1939 SALE

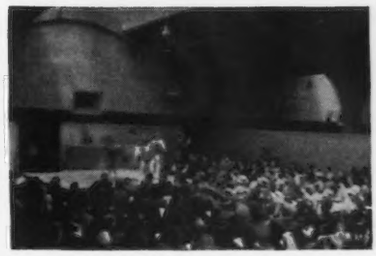

Royal Lad Under the Hammer!

Judge S. W. Hayes, Oklahoma
E. F. Alford, North Dakota

Sale Committee

1. L. V. Wilson
   Boulder Bridge Farm
2. Diedrich Ulken
   Pine Manor
3. George M. Newlin
   Cesor Farms
4. Chauncey McCormick
   St. James Farm

Sale Committee

5. Joe Golinvaux
   Highland Place Farm
6. W. C. Farner
   Sunnymede Farm
7. S. W. Hayes
   Meadow Lodge Farm
8. L. B. Stevens
   Shoreland Farm

THE 1940 SALE

Sale Committee in Action
Messrs. Newlin, Wilson, Hayes

CHICAGO
International
Amphitheater

MAY 16

"Olaf" and "Royal Lad" from Boulder Bridge Farm

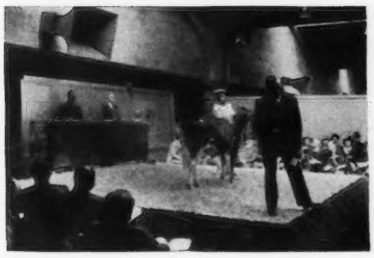

Col. Springer in the Ring and Col. Andrews and Col. Eves in the Box.

CATALOGUES
NOW READY
Address
BOX 929
LAKE FOREST
ILLINOIS

M. C. Fleming of Oregon "at ease" with Vic Peters of Iowa

Presenting for your Consideration

Five of

"WONDER BOY'S" "WONDER GIRLS"

LOOKWELL SUSAN 530083

On test in Class FF in 103 days has produced 3810.8 M., 158.15 Fat.

Dam: DUPLICATE'S CHOICIE OF L. F. 361679
12207.4 M., 554.9 F., Class G

LOOKWELL RITZIE 520733

On test in Class FF, in 153 days has produced 6136.9 M., 230.33 F. Her son has been sold to Mr. Jay Fruit of Waukesha, Wis. *Dam:* Daughter of DUPLICATE OF HALFRED FARMS 163851, A. R., 24 A. R. daughters with records up to 818 lbs. Fat.

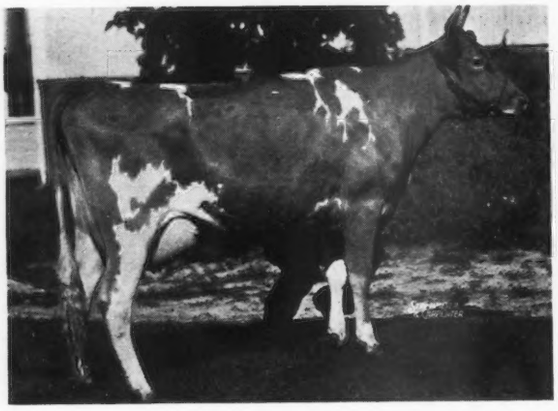

LOOKWELL WONDER BLOSSOM 522747

On test in Class GG in 275 days has produced 9896 M., 440 Fat. *Dam:* BROADCASTER'S PEARL OF L. F. 366137 15152.7 M., 695.1 Fat, Class A... Sold for $1,000 in the 1937 Mid-West Consignment Sale. *Sired by* VALOR'S MAXIM 214204.

LOOKWELL MILKMAID 455833—*to left*
LOOKWELL SUNSHINE 533467—*to right*
10742.6 M., 512.6 F., Class GG

WE ARE CONSIGNING a very promising two-year-old daughter of "Milkmaid," that has milked up to 45.5 lbs. M. a day, the DAM of "Sunshine," a show cow with 604.7 lbs. Fat in Class A, due May 24, to service of "Wonder Boy"—a very Flashy three-year-old that has 498 in Class G and on retest has made 92.9 lbs. Fat in March, to this year's MID WEST QUALITY CONSIGNMENT SALE.

Flash! Sold out of bulls over 4 months of age. STILL have a few younger ones of the above breeding to offer. Pedigrees and prices furnished upon request.

Watch the Steadfast and Warrior Cross at Lookwell

LOOKWELL FARMS • *Elkhart, Indiana*

MERVIN EBY & SON

See the "*Actors*" at Chicago

In our last Journal ad: we asked if you had seen the granddaughters and great-granddaughters of Langwater Actor 60162, A. R., at Pine Manor, Gayoso Farms, and St. Albans.

Now you will have a chance to see, and buy if you wish, daughters of Gayoso Margaret's Actor 153105, A. R., Wildwood Betsey's Actor 193036, A. R., and Wildwood Actor's August 197446, A. R., all under one roof at the MIDDLE WEST INVITATIONAL SALE at CHICAGO on MAY 16.

OUR CONSIGNMENT IS

St. Albans Actor's Pretty Spot

559757, A. R.

11573.6 lbs. Milk, 560.8 lbs. Fat, Class G

She is due to freshen with her second calf on April 25 and will be entered in Class D for her second A. R. record.

We believe she is the best Individual we have ever bred at St. Albans

Her full sister, St. Albans Actor's Beauty Spot 454600, A. R., has just completed her third A. R. record in Three Lactations as follows:

10748.5 lbs. Milk, 525.2 lbs. Fat, Class GHI
13052.3 lbs. Milk, 669.5 lbs. Fat, Class E
13547.8 lbs. Milk, 738.9 lbs. Fat, Class C (*unofficial*)

"PRETTY SPOT" should do fully as well. We hope you like her. Here is her breeding:

Sire: WILDWOOD ACTOR'S AUGUST 197446, A. R. A son of Gayoso Margaret's Actor 153105, A. R., and a double grandson of Langwater Actor 60162, A. R., he has 12 A. R. daughters whose 16 immature records average 10359.1 lbs. Milk, 525.8 lbs. Fat, nine of these two-time milking.

Dam: SUNNYMEDE BEAUTY SPOT 361976, A. R. She is a granddaughter of Langwater Juvis 100894, A. R., and has 11585.4 lbs. Milk, and 615.4 lbs. Fat in AHI two-time milking. A real brood cow with two outstanding A. R. daughters.

ST. ALBANS FARM • *Becker, Missouri*

500 GUERNSEYS — 35 MILES WEST OF ST. LOUIS — *Advanced Register Herd Test* — **500 GUERNSEYS**

FIFTH MIDDLE WEST INVITATIONAL SALE

KENFLEUR

GUERNSEY CATTLE — BELGIAN HORSES

Come to the MID-WEST SALE in Chicago, May 16

in the International Amphitheater

★ ***Good Cattle will be offered . . .***

You will meet the best fellows to be found anywhere—Guernsey Breeders.

Our consignment we think will interest you.

Kenneth is offering one of the most attractive heifers we've ever seen.

For catalog write, E. C. WELCH, BOX 929, LAKE FOREST, ILLINOIS.

KENFLEUR FARMS

H. C. HORNEMAN, *Prop.*
123 WASHINGTON AVE.
DANVILLE, ILLINOIS

HENRY H. JENNER
Supt. of Cattle, R. R. 3
PERRYSVILLE, INDIANA

KENNETH H. HORNEMAN
Prop. Army Ford Farm
CAYUGA, INDIANA

Consigned to the Fifth

Middle West Invitational Sale

★ **2 Outstanding Young Cows**

A 3-year-old and a 2-year-old

1. KENMOOR LA NOCE STARLIGHT 508112

Dropped: August 16, 1936

9865.9—469.1—FF (*Unofficial*)

Sire: TIANNA'S LA NOCE CORONA 156532
4 A. R. daughters with records up to 9094.5 lbs. M., 461.2 lbs. F., Class GG (twice daily milking).

Dam: KNIGHT'S DAYBREAK OF KENMOOR 248742, A. R.
14589.5 lbs. M., 651.6 lbs. F., Class A
2 A. R. daughters.

"Starlight" is due to freshen May 20 to the service of Tianna's Kenmoor Royalist 239982, A. R.

2. KENMOOR MAXIM'S MOONLIGHT 552003

Dropped: January 16, 1938

Fresh: April 18, 1940

Sire: TIANNA'S KENMOOR MAXIM 239980
3 nearest dams average 13005.9 lbs. M., 701.9 lbs. F. His daughters will soon be freshening and will all go on test.

Dam: KENMOOR LA NOCE TWILIGHT 405965, A. R.
8343.7 lbs. M., 412.8 lbs. F., Class GG
Now on retest and going at a good clip.

KENMOOR FARM • M. L. WITZ, *Owner*
NEW LISBON, WISCONSIN

ALFORD GUERNSEY FARM

Consigns to the . . .

Mid-West Sale, May 16, 1940

A promising bull—backed by generations of outstanding Boulder Bridge blood lines, production and type. He is a good individual.

In the sale

ALFORD FARM ELEGANT 272692

Dropped November 26, 1938. *Sire:* BOULDER BRIDGE STERLING 234413 that is by Boulder Bridge Premier 189172, A. R., out of an A. R. daughter of Caumsett Harvester 145445 A. R. On December 1, 1938, Les Wilson said, "Lest we forget—a tremendous share of the credit for the showing of Boulder Bridge Guernseys during the past season goes to Harvester."

This bull inherits some of this blood.

Dam: TIANNA'S HIAWATHA 440887
13943.6 lbs. M., 753.0 lbs. F., Class A (to be verified).

T. B. Accredited No. 78570 North Dakota Bang's Test No. 9

Fargo, North Dakota

E. F. ALFORD. *Owner* — NEIL CRARY, *Herdsman*

From

The X Roads of America

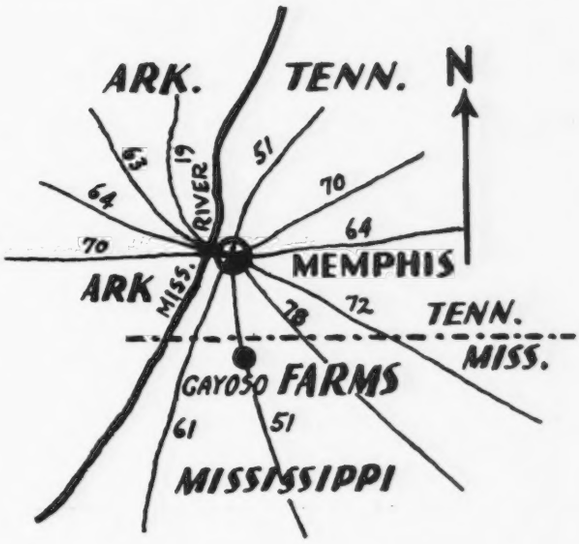

GAYOSO FARMS *consign*

Three Heifers to the MIDDLE WEST SALE, CHICACO MAY 16, 1940

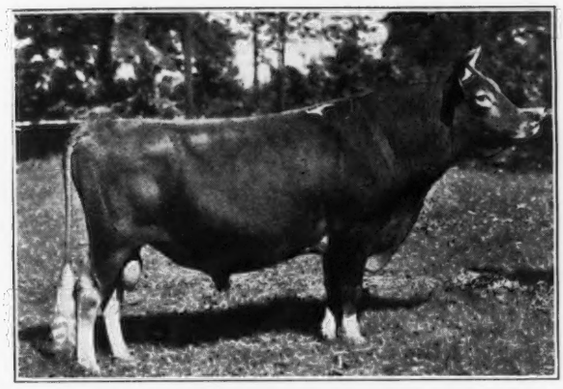

WILDWOOD BETSY'S ACTOR 193036, A. R.

Gayoso Steadfast Inca

Born, August 29, 1939

Sire: GAYOSO STEADFAST 175609, A. R., 11 A. R. daughters. By Langwater Actor 60162, A. R., 15 A. R. sons, 47 A. R. daughters including: Gayoso Edna Louise 154129, A. R., 17140.5 lbs. M., 902.2 lbs. F., Class A. Out of Molly of Gayoso 79187, A. R., 3 A. R. daughters, 4 A. R. sons. 15906.9 lbs. M., 720.3 lbs. F., Class A.

Dam: GAYOSO PRINCESS INCA 414665, A. R. 8966.3 lbs. M., 494.3 lbs. F., Class FF. By Woodbine's King of Beechwood 82949, A. R., 28 A. R. daughters, 5 A. R. sons Sire of 1st Prize Open Get, 1st Pr. Proved Get, 1st Pr. Produce of Dam, 1st Pr. 2-Year-Old, N. D. S., 1936. Out of Gayoso Incavo's Princess 178772, 13540.0 lbs. M., 765.3 lbs. F., Class FF. (Former World's Record in Class FF). A granddaughter of Langwater Actor 60162.

Gayoso Honora's Betsy

Born, January 5, 1939

Sire: WILDWOOD BETSY'S ACTOR 193036, A. R. 7 A. R. daughters, others on test. 3 nearest dams ave. 13539.8 lbs. M., 733.3 lbs. F. "Betsy's Actor" is out of Imp. Betsy's Hopeful 150678, A. R. (1 A. R. daughter, 4 A. R. Sons). 15594.9—904.7—A 16071.8—918.0—AA

A grandson of Langwater Actor 60162, A. R., 15 A. R. sons, 47 A. R. daughters, 42 over 500 lbs. F.

Dam: GAYOSO KING'S HONORA 413552, A. R. 11473.3—635.5—Class G. By Woodbine's King of Beechwood 82949, A. R., 5 A. R. sons, 48 A. R. daughters, 40 over 500 lbs. F., out of Langwater Honora 127878, 11641.0 lbs. M., 564.9 lbs. F., Class A. 3 A. R. daughters. A daughter of Langwater Africander 57121, A. R., 33 A. R. sons, 75 A. R. daughters, 62 over 500 lbs. F.

Gayoso Betsy's Marose

Born, April 9, 1939

Sire: WILDWOOD BETSY'S ACTOR 193036, A. R. (See Above). 7 A. R. daughters average 11891 lbs. M., 625 lbs. F., 6 immature. Adaline Actor's Gloria 400757. 16051.1 lbs. M., 769.2 lbs. F., Class A. Sire of the highest priced animals selling in the Indiana State Sales, October, 1935, and October, 1938.

Dam: GAYOSO MAROSE 542212, A. R. 9306.2 lbs. M. 484.4 lbs. F., Class EE. Member 1st pr. Get of Sire, Mid-South Fair, 1938. By Cooper's Marcander 196084, A. R. 14 A. R. daughters including: Gayoso Monnie 426620, 11575.1 lbs. M., 614.9 lbs. F., Class E. Out of Gayoso May Rose Brightness 201736, A. R. 12580.2 lbs. M., 601.9 lbs. F., Class A (at 10 years).

We have consigned three daughters and one son of Wildwood Betsy's Actor to Missouri State Sale, May 31. See May 15 Journal for information.

Federal Accredited Herd No. 61368 *State Accredited Herd No. 243*

GAYOSO FARMS • Horn Lake • Mississippi

J. T. BUNTIN, *Owner* F. A. ULKEN, *Manager*

Located 10 miles south of Memphis, Tennessee

To The Fifth Middle-West Invitational Sale
Chicago, May 16, 1940

Meadow Lodge Farms

CONSIGN

A son of Bournedale Rex 159247, A. R. *and* **A choice granddaughter of Bournedale Rex 159247, A. R.** — Sired by LANGWATER DIADEM 237502

Meadow Lodge Rex's Dauntless 271406
Born: January 13, 1939

Full brother to Meadow Lodge Rex's Helena 498546, A. R., that topped the sale in 1939, 11895.7 lbs. M., 571.1 lbs. B. F., Class GG (unofficial). Now owned by The Trion Company, Riegeldale Farms, Trion, Ga.

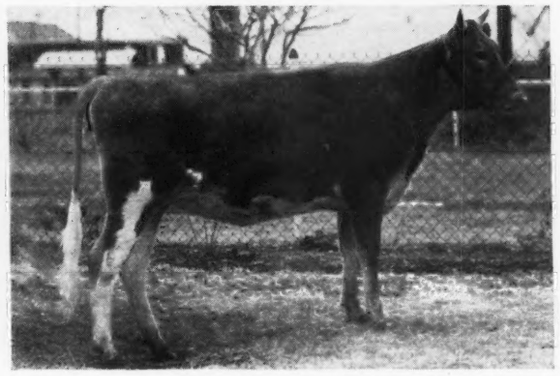

Meadow Lodge Ila 570302
Born: October 30, 1938

Dam: Rex's Ilene 409360, A. R. 13783.6 lbs. M., 621.8 lbs. B. F., Class D. Before date of Sale, Ila will be bred to:

Whose Dam is:

Douglaston Lady Helena 387843, A. R.

9597.1 lbs. M., 433.1 lbs. B. F., Class GG. 17858.5 lbs. M., 821.8 lbs. B. F., Class AA (unofficial). **Sire: Imp. Financier of Myrtle Place 166260, A. R. Dam: Douglaston Juanita 323767, A. R.** 14452.2 lbs. M., 713.0 B. F., Class E.

Langwater King of the Meads 196128, A. R.

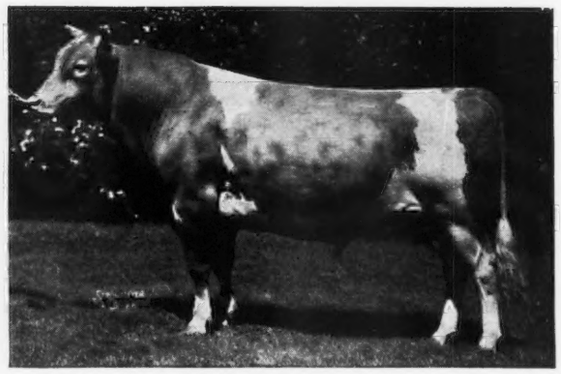

Sire of 29 A. R. daughters, 3 produced over 800 lbs. B. F.; 6 produced over 740 lbs. B. F.; 16 produced over 600 lbs. B. F.; 19 produced over 550 lbs. B. F.; 23 produced over 500 lbs. B. F.

We also consign to same sale Two Choice Bournedale Rex Daughters:

1. Meadow Lodge Rex's Cherie 496939, A. R.
11720.3 lbs. M., 573.5 lbs. B. F., Class GG (unofficial). Dam: Rockingham Royal Cherie 412002, A. R., 17355.9 lbs. M., 714.2 lbs. B. F., Class A. Rex's Cherie is due to freshen April 1, 1940, and will be bred before sale to Langwater King of the Meads 196128, A. R.

2. Meadow Lodge Rex's Evalin 551786
Born: May 3, 1938. Dam: Christmas Eve of Thornwood 353567, A. R., 10164.3 lbs. M., 572.9 lbs. B. F., Class CC. On retest in 314 days (through February 29, 1940), produced 9884.5 lbs. M., 526.77 lbs. B. F., Class A. A daughter of Langwater Argyll 160703, A. R. Bred to calve October 19, 1940, to service of Langwater Diadem 237502.

"Just Move Along With Meadow Lodge"

(For Sale Catalog *address* MR. E. C. WELCH, Box 929, LAKE FOREST, ILLINOIS)

Federal Accredited Herd No. 400574 — *Negative to Blood Test*

MEADOW LODGE FARMS

1156 First National Building — **Oklahoma City, Oklahoma**

DR. WALTER GEURKINK, *Manager* — S. W. HAYES, *Owner*

Guernsey Cattle
Hampshire Hogs
Rambouillet Sheep
White Rock Chickens
ALL PURE BRED

TOM COOPER FARM

"Goteverthing"

ARDMORE, OKLAHOMA

Thirteen Choice Selections from our working herd of over 250 head are consigned to three great sales

MID-WEST - MISSOURI - OKLAHOMA

At the Middle West Invitational, Chicago, May 16, is consigned

A FAMILY GROUP OF 3. On the top side close up and doubled up to Langwater Africander 57121, A. R. On the bottom side out of our best brood cows that are out of good A. R. daughters sired by "Africander" bred sires.

A MATERNAL SISTER TO MACHERI

Sire:
COOPER'S AUSTIN 242011
A double grandson of Langwater Africander 57121, A. R. He was Grand Champion at the Tulsa State Fair, 1939.

Dam:
COOPER'S CHERUB LADY 219958
11857.5—533.6—A
Dam of Cooper's K. L. Lass 383457, A. R., with 10591.5—511.4—EE and also Cooper's Macheri. (see below).

COOPER'S ALDA 623650
Dropped October 7, 1939

AN A. R. COW

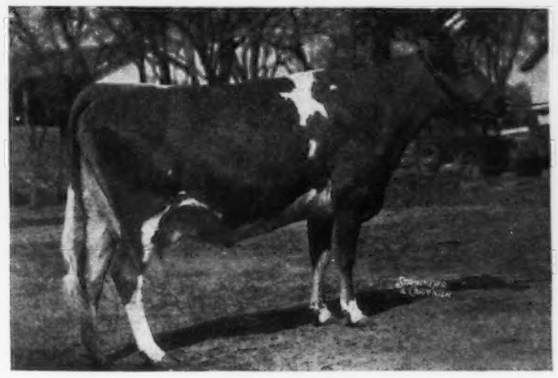

COOPER'S MACHERI 482715
Dropped December 12, 1935
13275.2—577.5—F
Sire: COOPER'S K. L. MARINER 207885
(a son of Cooper's King Louis 194072, A. R.)
Dam: COOPER'S CHERUB LADY 219958, A. R.
2 A. R. daughters (see above).

HER DAUGHTER

COOPER'S SWISS 584421
Dropped November 11, 1938
Sired by COOPER'S SUPREME 233275 that is by Sunnymede Raider Aristocrat 215345 and out of that outstanding brood matron MARFUSHA 140578—dam of Cooper's Mark 174731, A. R., 2 of our Junior sires, and 3 A. R. daughters, 2 with over 600.0 lbs. F.

This family of 3 bears out our slogan "Goteverthing"
Come to Chicago and see the 3 line-bred "Africanders"

See our May 15 advertisement for write-up on Oklahoma and Missouri State Sales.

TOM COOPER, ***Owner***

Federal Accredited Herd 400539
State Accredited Herd 645

AL GEURKINK, ***Manager***

Our 1940 Mid-West Sale Consignment

Lockshore Narcissus 421312

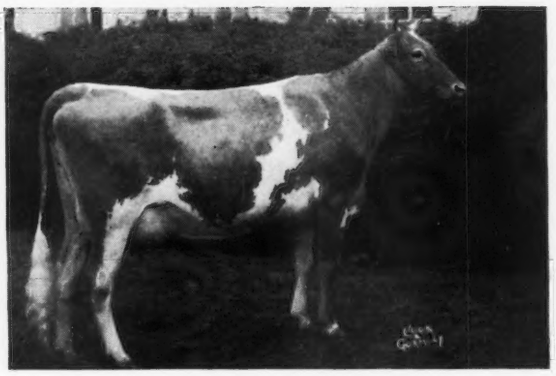

11488.9 lbs. M., 519.7 lbs. F., Class G (*twice-a-day milking*).

A SIX YEAR OLD show cow due May 27, 1940, to Lockshore Crystal Prince 194628. A HALF-SISTER to Lockshore Wild Iris 453063, that topped the 1937 Mid-West Sale at $1,050.00.

Sire: LOCKSHORE MAY APOLLO 182940
15 A. R. Daughters.
Sire: Shuttlewick Apollo 139253
Dam: Florham Donna May 123982
14665.3 lbs. Milk, 842.1 lbs. Fat
(Eighth place Class BB).

Dam: LOCKSHORE YELLOW DAISY 316767
9678.4 lbs. Milk, 515.4 lbs. Fat (Class EE).
(Maternal half sister to Lockshore Crystal Prince 194628).

Lockshore Chancellor's Alberta 560167

A very typy heifer born February 19, 1938, and due Sept. 1 to Lockshore Nobleman 212052, a son of Noranda's Milkmaid 266975 (Second place cow of the breed with 19654.6 lbs. Milk and 1155.8 lbs. Fat, (Class A).

Sire: LOCKSHORE CHANCELLOR 230513
Another son of the cow Noranda's Milkmaid 266975

Dam: LOCKSHORE ALBERTA 459235
7924.9 lbs. Milk, 459.0 lbs. Fat, (Class EEE).
Sire: Lockshore Nobleman 212152 (A Son of Noranda's Milkmaid 266975)
Dam: Lockshore Roberta 330642
16316.8 lbs. Milk, 808.2 lbs. Fat, (Class C)

LOCKSHORE FARM

R. F. LOCKE, Owner
ERNEST PETRIE, Herd Manager
H. E. CHAPMAN, Supt.

CRESSEY, MICHIGAN
(NEAR GULL LAKE)

Federal Accredited No. 475578
Michigan Abortion Free Herd No. 2

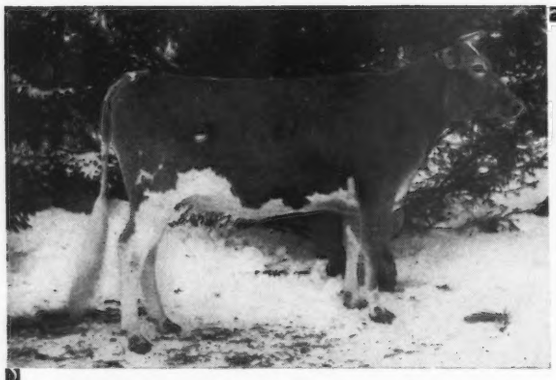

HIGHCROFT FARM *consigns*

A Show Daughter *of*
BELL BUOY OF SHOREWOOD
to the
MIDDLE WEST SALE
Chicago, Illinois, May 16

Highcroft Charlotte 593969

Her dam has 585.9 lbs. Fat, Class AA. Her seven nearest dams average 614.1 lbs. Fat. 2nd prize Junior yearling, Minnesota State Fair, 1939.

BELL BUOY OF SHOREWOOD 160913 is the winner of the Peer Challenge Cup and the Quail Roost Maxim Trophy for having sired the 1st prize "Gets" in the Senior and A. R. Get of Sire classes at the 1939 National Dairy Show. He is the sire of the Grand Champion Cow at the 1937 Wisconsin State Fair. He has 10 A. R. daughters with records up to 659.7 lbs. fat.

Highcroft Charlotte is bred to freshen in October to the service of HIGHCROFT PREMIER BELL BUOY 220948, Grand Champion bull at Illinois and Minnesota in 1939 and at Illinois, Iowa and Wisconsin State Fairs in 1938. He has 2 A. R. daughters. (523.5—FF) (390.9—GG).

(*Write to* EDWIN C. WELCH, BOX 939, LAKE FOREST, ILLINOIS, *for catalog with pedigree.*)

Federal Accredited Herd No. 478201 — *Minn. Bang's Disease Free Accredited Herd No. 71*

HIGHCROFT FARM • *Wayzata, Minnesota*

F. T. HEFFELFINGER, *Owner* — C. E. MUNNS, *Superinendent*

PETERS GUERNSEY FARM

Our consignment to the

MIDDLE WEST INVITATIONAL SALE

On MAY 16, 1940, at CHICAGO . . .

A Couple of Real Ones

1. *Mahout's Jewel 553289*, born January 6, 1938, a large dairy-like, attractive daughter of Gayhead's Mahout 191962. Due to freshen June 5 to the service of Grace's Valor 235853, a double grandson of Langwater Valor, by Valor's Maxim 214204 out of Valor's Grace 298449 with three records that average over 800.6 lbs. fat.

Sire: GAYHEAD'S MAHOUT 191962, full brother to Gayhead's Amanallah 166073 A. R. (Mahamet-Nosegay), Mahout's first daughters making over 500 lbs. fat in GG.

Dam: BOB'S JEWEL 451290 with 409.0 lbs. fat class AAA. A Raider bred cow with plenty of type.

This heifer is developing a wonderful udder and will freshen in Class G shortly after the sale.

2. *Grace's Valor's Mahout Maggie 584591*, born February 9, 1939. One of those daughters of Grace's Valor 235853 out of our Maggie family whose daughters are making well over 600 lbs. fat in immature Classes and they are all of good type.

Sire: GRACE'S VALOR 235853. His three nearest dams averaged 762.7 lbs. fat. His seven nearest dams 718 lbs. fat.

Dam: MAHOUT'S MAGGIE 514050. 12159.9 lbs. milk, 538.5 lbs. fat in class GG (to be approved). *This heifer is well grown and deserves your close inspection.*

Before April 1, 1939, many had never heard of us. A year ago in the April 1 Journal you saw my first ad and the prediction about Rex's Laddie 197322, Gayhead's Mahout 191962, and Grace's Valor 235853.

Since then the *daughters of Rex's Laddie 197322 have topped two State Sales.* Rex's Laddie's Janette 497005, "a three-year-old," was Grand Champion at the All Iowa Fair. Ten daughters have made over 600 lbs. fat. All of these records made in immature classes.

The daughters of *Gayhead's Mahout 191962* have been a close second. Mahout's Faye 530511 was first prize two-year-old at the All Iowa Fair. His First daughters are now finishing their two-year-old records in class GG with over 500 lbs. fat. The highest, 538.5 lbs. fat in Class GG, (to be approved).

The daughters and sons of *Grace's Valor 235853* have met the buyers approval and have been sold into Minnesota, Illinois, Missouri, Kansas, Oklahoma and Iowa. Valor's daughters have wonderful type and will soon be in production.

To the Missouri State Sale

2 granddaughters and a grandson of REX'S LADDIE (21 A. R. daughters). All three by Grace's Valor (watch for further advertisements on this consignment).

Federal Accredited Herd No. 328192 *State Accredited for Bang's No. 274*

PETERS GUERNSEY FARM • *Keokuk, Iowa*

On U. S. highway 218 and 61—2 miles south on 14th St.

VICTOR B. PETERS, OWNER AND MANAGER

To the FIFTH

Middle West Invitational Sale

CHICAGO, ILLINOIS, MAY 16, 1940

A Young Bull Whose Ancestors Throughout are of Popular Breeding, Show Outstanding Production, Excellent Type and Proved Reproduction

Photo taken at 4 months of age.

PINE MANOR KING'S AMIGO 283566

Born November 22, 1939.

His Sire, truly one of the most promising young sires of the breed.

His Dam, now on retest, expected to make 800 lbs. F. Her son by Coronation Rose King 238549 was first prize bull calf, Indiana, 1939. Her daughter by "Rose King" on test in Class G has produced in 161 days, 5396.7 lbs. M., 300.57 lbs. F. His two grandams average 17289.4 lbs. M., 916.5 lbs. F. His seven nearest dams average 15754.5 lbs. M., 807.4 lbs. F. (*averages figured from highest records of dams*).

SIRE

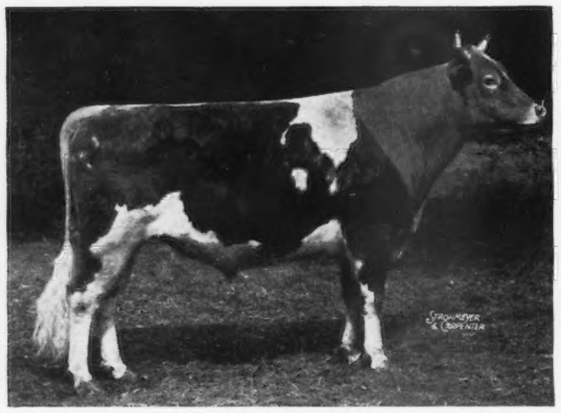

CORONATION KING OF PINE MANOR 250949

Born March 28, 1937

DAM

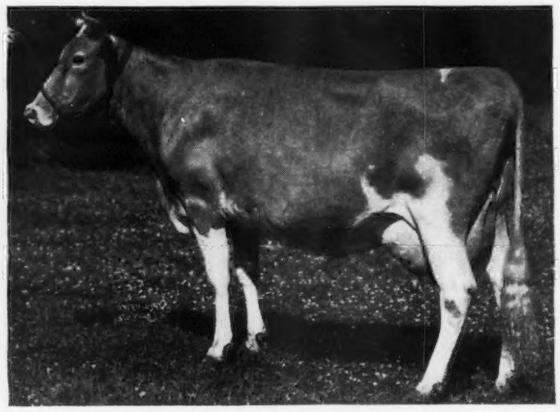

CORONATION CORONET 398722

12160.5—605.1—BB
On retest in 123 days has made
5941.6 lbs. M., 299.05 lbs. F., Class A.

CORONATION ROSE KING 238549		GREEN MEADOW MINUET 356033	
Green Meadow Ambler 199077	Green Meadow Rosamond 317416	Green Meadow Coronation King 109429	Green Meadow Milbette 241812

GREEN MEADOW FORESTER 178776		GOLDEN CORONET OF JEAN DU LUTH 81283	
Green Meadow Ambition 146344	Green Meadow Flower Girl 183402	Golden Noble of the Lakes 37091	Jean Du Luth Coronet 52816

Write for complete pedigree

WE CORDIALLY INVITE YOU to stop off at Pine Manor on your way to or from the Annual Meeting and Chicago Sale. Goshen is on N. Y. C. main line Chicago-New York. We shall be glad to meet your train either at Goshen or Elkhart. On the Pennsylvania, we can meet you at Warsaw or Plymouth, Indiana.

Watch May 15 issue for our consignment of three females to the MISSOURI STATE SALE, Columbia, Missouri, May 31.

PINE MANOR • Goshen, Indiana

One mile south on State Road 15

Federal T. B. Accredited 315490 — *Indiana Bang's Accredited 902-B*

MR. & MRS. ERNEST MARTIN, *Owners* — *Address all correspondence to:* DIEDRICH ULKEN, *Manager*

Pine Manor Presents Four Foundation Females

Daughters of

CORONATION ROSE KING 238549

GAYOSO MARGARET'S ACTOR 153105

LANGWATER HECTOR 166127

LANGWATER CORPORAL 220214

CORONATION GARNET 557273

Born January 31, 1938
Will freshen before sale

CORONATION ROSE KING 238549 One 619 lb. Class FF daughter, 7 others on test		CORONATION SAPPHIRE 490720 11672.8—558.0—G	
Green Meadow Ambler 199077	Green Meadow Rosamond 317416	Coronation Pharaoh 212818	Green Meadow Gem 363201

PINE MANOR ANTHEM 563706

Born April 19, 1938
Due August 4 to Pine Manor Crown Majesty 276283 (Coronation Rose King and Coronation Coronet; see left-hand page)

GAYOSO MARGARET'S ACTOR 153105 2 A. R. sons, 9 A. R. daughters		FRANCHESTER SUPPLIANT 377902 11743.1—591.2—BHI	
Langwater Actor 60162	Margaret of Gayoso Farm 100626	Langwater Shah 97043	Franchester Contentment 285124

HECTOR'S EUPHEMIA 465034

(Photo taken at 2 Years)
Born December 17, 1935
10482.7—568.0—F. Due May 24 to Coronation Count 241114 (Green Meadow Coronation Prince and Aiyukpa Queen).

LANGWATER HECTOR 166127 25 A. R. daughters		BROADWATER EUPHEMIA 390268 11423.1—647.4—FF 13039.3—750.9—A	
Langwater Horatius 63071	Imp. Le Marais Select 207061	Langwater Peter Pan 115859	Imp. Evelina of Sycamore Farms 172042

PINE MANOR LILAC 621142

Born November 2, 1938
Due to calve December 24 to Coronation King of Pine Manor 250949 (see left-hand page).

LANGWATER CORPORAL 220214 1 A. R. daughter, others on test.		WILDWOOD STELLA'S QUEEN 339952 9514.6—519.7—G 13196.1—730.1—AA	
Langwater Countryman 200171	Langwater Coronation 373694	Gayoso Margaret's Actor 153105	Stella's Mary of Shadyside 270564

For Catalog, address:

EDWIN C. WELCH • Box 929 • Lake Forest • Illinois

For More Information, Write Pine Manor, Goshen, Indiana

Consigned to the

MIDDLE WEST INVITATIONAL SALE

CHICAGO, MAY 16

↓

The Grand Champion Bull

AT THE 1939 NATIONAL

PINEWOOD'S NORTHERN CZAR 223847

Sire: FOREMOST CZAR 206533

Dam: CAUMSETT NORTHERN THELMA 313622

At the National Dairy Show, "Czar" was placed first in the closest class of bulls shown. Judge Kildee gave him the position because of his fine balance, good head and neck and strong front legs.

The reason for offering "Czar" is the fact that we are going out of the business of maintaining a herd.

We have only young daughters of this bull in our herd as he was purchased a little over a year ago. If we were not disposing of our herd, "Czar" would be kept as our leading sire.

Accredited :: Negative

FORT DODGE CREAMERY COMPANY

ROSEDALE FARM

FORT DODGE, IOWA

●

E. R. HICKS, SUPERINTENDENT

FIFTH MIDDLE WEST INVITATIONAL SALE

Golden Arrow Farms

Consign to the Mid-West Sale, to be held at Chicago, May 16, GOLDEN ARROW QUEEN ELIZABETH 559489 and GOLDEN ARROW JOSEPHINE 559486. Their dams are from that great sire, PAUL OF CATHEDRAL FARMS 143802. Both dams have records over 804 lbs. F.

The first six daughters of Paul of Cathedral Farms that we put on test, three of them finished in rotation with over 804 lbs. F. These six daughters now have an average of 15538.3 lbs. M., 752.64 lbs. F. A number of these great daughters are Indiana State Champions.

In the Sale

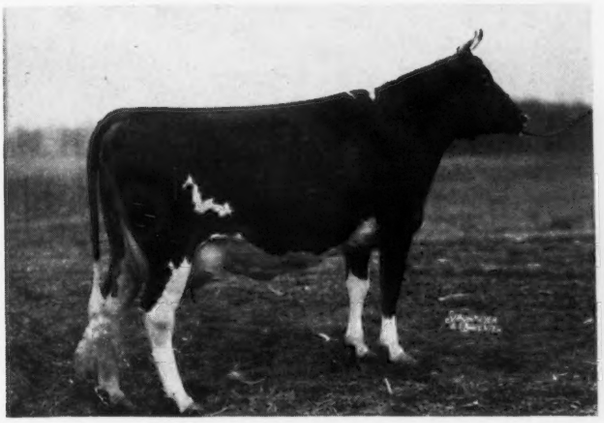

GOLDEN ARROW QUEEN ELIZABETH 559489
Now on official test, 157 days, record of 7292 lbs. M., 319 lbs. F., Class G. Born: May 12, 1937. Sire: Duplicate of Halfred Farms 163851, A. R. Dam: Golden Arrow Rose Mary 455608.

In the Sale

GOLDEN ARROW JOSEPHINE 559486
Now on official test in 321 days, record, 12941.9 lbs. M., 566.11 lbs. F., Class G. Born: March 4, 1937. Sire: Duplicate of Halfred Farms 163851, A. R. Dam: Golden Arrow Lulu Bell 455611.

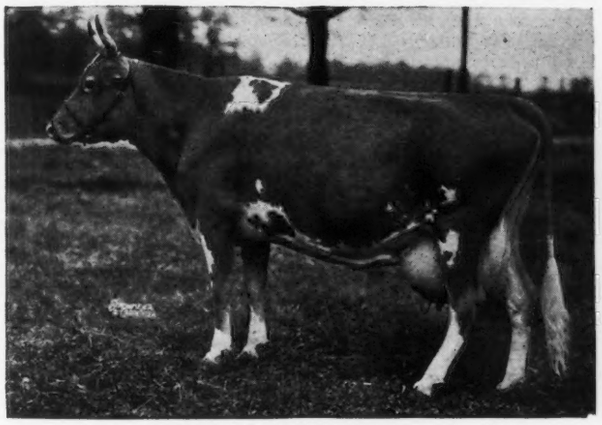

No. 27—GOLDEN ARROW ROSE MARY 455608
14510.3 lbs. M., 688.6 lbs. F., Class DD. 16660.0 lbs. M., 804.7 lbs. F., Class B.

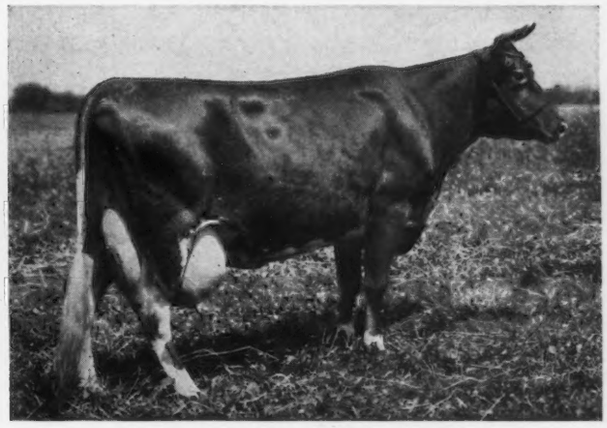

No. 26—GOLDEN ARROW LULU BELL 455611
Indiana's State Champion, 1939.
13642.8 lbs. M., 671.1 lbs. F., Class DD.
16223.4 lbs. M., 804.3 lbs. F., Class AA.

BOTH ENTRIES BRED TO:

CATHEDRAL RILMA OF LAGRANGE 248851
Seven-eighths brother to the World's Record Cow. A full brother to Cathedral Jane Rilma 436664, 16681.0 lbs. M., 847.6 lbs. F., Class GG. Second place, World's Record.

Golden Arrow Farms

HUNTINGTON, INDIANA

Federal Accredited - Indiana Bang-free Certificate No. 929-B

W. F. Schacht, *Owner*, P. O. Box 7, Huntington, Indiana

15th Annual Coventry Sale

Monday, May 20, 1940 • 12:45 P.M., Daylight Saving Time

Interstate Fair Grounds, Trenton, New Jersey

45 superior individuals of the best blood lines of the breed—carefully selected by the committee. 25 cows—all A. R. or making large records—two over 800 lbs.

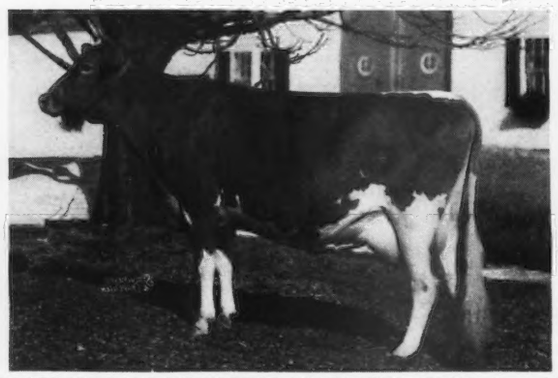

ROCKINGHAM PRINCESS MARILYN 459503 (in sale)
14500.8—721.6—FF
Dropped 11-3-35—Due 6-6-40
By Rockingham Sailor Prince 170277, A. R.
Dam: Green Meadow Marilyn 388668
10644.4—547.3—FF, she by Green Meadow Hornet 189962, A. R. Grandam, Green Meadow Monita 248794, 15695.8—782.4—C. 2 A. R. daughters, 1 A. R. son. Consigned by Daniel G. Tenney, Rockingham Farm, Salem, New Hampshire.

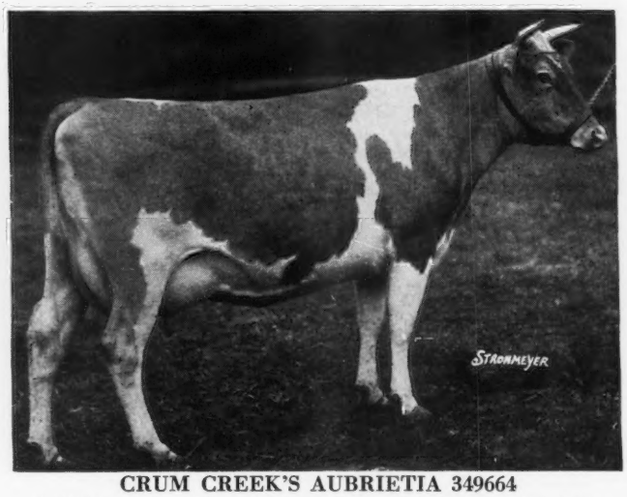

CRUM CREEK'S AUBRIETIA 349664
17427.6—842.2—A. Sold for $1,650, 1936 Chester Co. Sale. Maternal grandam of Crum Creek's Knight's Gentiana 563414 dropped 1-1-38 (in sale). Paternal sister to Crum Creek's Gold Impatiens 458385 (in sale) 10903—528—E. Dropped July 11, 1935. "Gentiana and Impatiens" are consigned by Charlton Yarnall, Crum Creek Farms, Newton Square, Pa.

CRUM CREEK'S GOLD IMPATIENS 458385 (in sale)
10903.6—528.3—E, dropped July 11, 1935. By Royal Gold of Hill Girt 167678, A. R., he out of Golden Belle of Hill Girt Farm 159161—15098.1—870.3—A. Consigned by Charlton Yarnall, Crum Creek Farms, Newton Square, Pa.

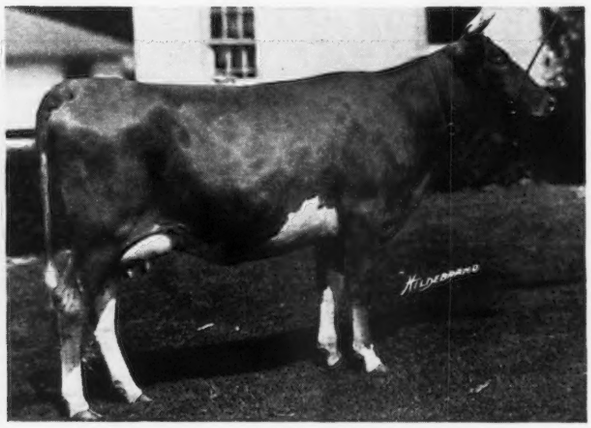

CRUSADER'S MARGUERITE 434305 (in sale)
9014.0—473.9—G, on retest in 250 days, 10425—576—B. Dropped August 3, 1934, Sire: Gerar Crusader 123045, A. R., Dam, Pencader's Sadie 282073. Consigned by Brooklandwood, Brooklandville, Maryland.

All from herds Federal Accredited for T. B. State Bang's Free

For Catalogues Write

HERRICK-MERRYMAN SALES COMPANY
SPARKS • MARYLAND

15th Annual Coventry Sale

Monday, May 20, 1940 • 12:45 P.M. Daylight Saving Time

Interstate Fair Grounds, Trenton, New Jersey

45 Head of the sort that for fifteen years have made this auction a leader in values and *the* Spring Sale at which to buy foundation stock.

3 BULLS • 17 HEIFERS

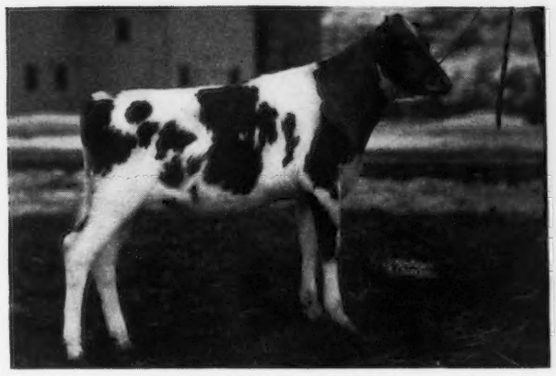

McDONALD FARMS MAXIM 20991 (in sale)

Dropped October 22, 1939, a son of Quail Roost Maxim's Prince 209991, A. R., and Valleywood Harriet 357789, 14223.2—781.8—CC. Gr. Champ. Devon. '37. 1st aged cow Waterloo '38. Sold $4,000. His sire's dam is Landmark Princess May Rose 183458, 14782.5—863.5—A. Consigned by J. M. McDonald, McDonald Farms, Cortland, New York.

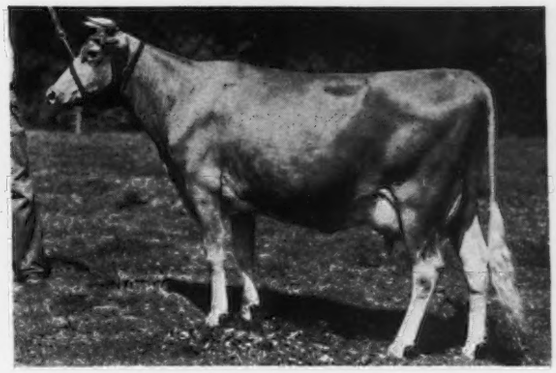

YOKUM DUCHESS 396809 (in sale)

12010.6—608.5—B. On retest milking 55 lbs. per day. Dropped September 18, 1933. Sire—Green Meadow Watchful 154429, A. R.

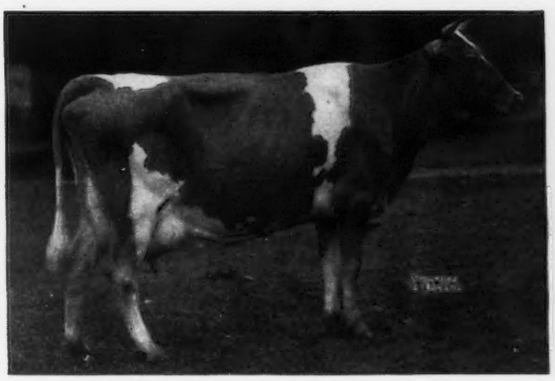

GERAR PRINCESS JESSICA 2D 384585

10212.1—514.1—D. Dam of Gerar Patient Jessica 485266 (in sale) 10413—551—F. Dropped April 3, 1932. She is by Rhoda's Patient King 136005. he out of Imp. Rhoda des Blancs Bois 68684, 12588.8—723.9—F. She is consigned by Louis McL. Merryman, Gerar Guernseys, Sparks, Md.

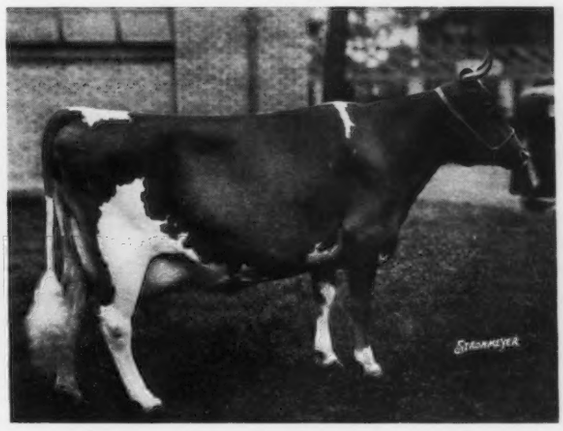

IMP. RHODA DES BLANC BOIS 68684

12588.8—723.9—F. Dam of Rhoda's Patient King 136095, the sire of Gerar Regina 485267 (in sale) 9312.2 M., 487.5 F., Class GG (unofficial). On retest milking over 40 lbs. and Gerar Patient Jessica 10413.9 M., 551.1 F., Class F. Will be fresh for sale. Both are consigned by Louis McL. Merryman, Gerar Guernseys, Sparks, Maryland.

All from Herd Federal Accredited for T. B. State Bang's Free

For Catalogues Write

HERRICK-MERRYMAN SALES COMPANY

SPARKS • MARYLAND

COVENTRY SALE

To the COVENTRY SALE, MAY 20

BROOKLANDWOOD FARMS *consign*

Four Choice Daughters of

Beechwood Prince Select 130365

Grand Champion Maryland State Fair, 1930 and 1931. 1st prize get of sire 1930 and 1932.
10 A. R. Daughters average 631.5 lbs. B. Fat.

SELECT'S FAVORITE 419306
10673.4—531.2—G
12489.8—671.9—EE
Now on retest in Class A.
6429.3—310.8—125 Days (Unofficial).

SELECT'S BLOOM 419309
14383.2—711.5—EE
16705.2—809.3—B (Unofficial)

SELECT'S GLORIANNA 406868
9413.2—540.7—B
Started retest March 18, 1940, milking 50 lbs. daily.

SELECT'S CLARISSA 367881
Started on test March 20, 1940, milking 50 lbs. daily.

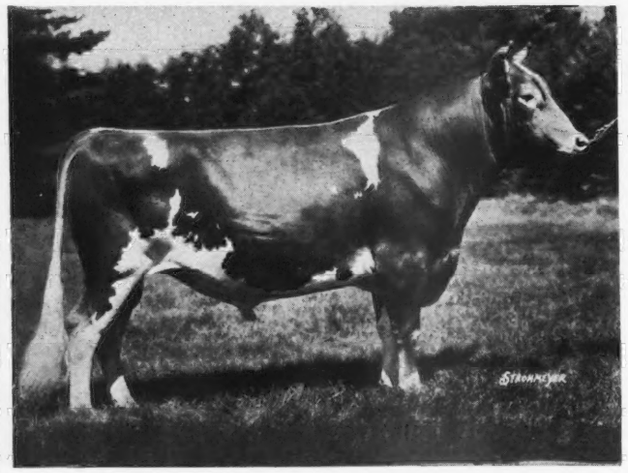

One 800 lb. Daughter of

Aiyukpa Golden Marmion 150519

Grand Champ. Md. State Fair 1932, 1933 and 1934
10 A. R. Daughters average 710.1 lbs. B. Fat.
25 A. R. Daughters, average 608.7 lbs. B. Fat.

BROOKLANDWOOD LASSIE 400244
9666.9—477.6—G
12158.9—647.4—D
16283.2—804.4—A

"Bloom" and "Favorite" (above) will be sold carrying calf to "Marmion."

Our Consignment includes

CRUSADER'S MARGUERITE 434305
that is now on retest (10425.2—575.6—250 days Class B.—Unofficial) and also carrying calf to "Marmion."

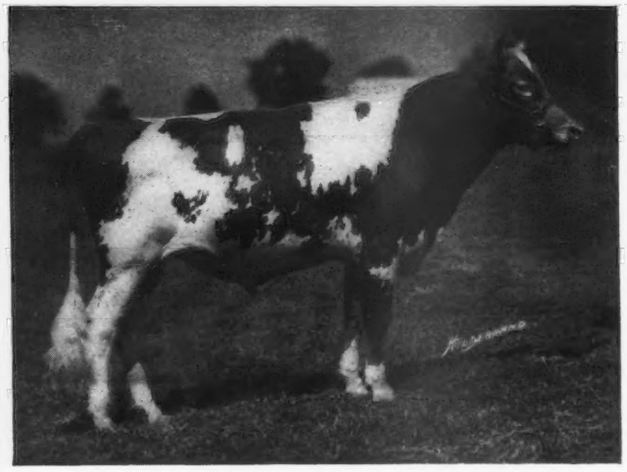

One Son and One Daughter of

Langwater Gabriel 237500

Grand Champion Maryland State Fair, 1937

GABRIEL'S FAVOR 266993
5th prize Bull Calf, Maryland State Fair, 1939. A son of Select's Favorite 419306 (above). Used as Junior Sire at Brooklandwood where he has been bred to 20 heifers.

GABRIEL'S LADY FRANCES 588787
6th prize heifer calf, Maryland State Fair 1939. A daughter of Independence Lady Frances 513684. (Started on test March 15, 1940) that is in turn a daughter of Brooklandwood Lady Frances 316918 with A. R. Record of 15871.8—801.0—AA (Unofficial).

Entire Herd Negative to Blood Test *Federal Accredited*

BROOKLANDWOOD FARMS

MRS. I. E. EMERSON, *Owner* **Brooklandville, Maryland** G. H. HIBBERD, *Manager*

Riveredge Guernseys

consign to THE COVENTRY SALE

May 20, 1940 - Trenton, N. J.

THE ATTRACTIVE YOUNG FEMALE

Sire:
ARGILLA
CONTENDER 225788
Grand Champion
1938 Eastern States
Exposition
1939 Penna. Farm Show

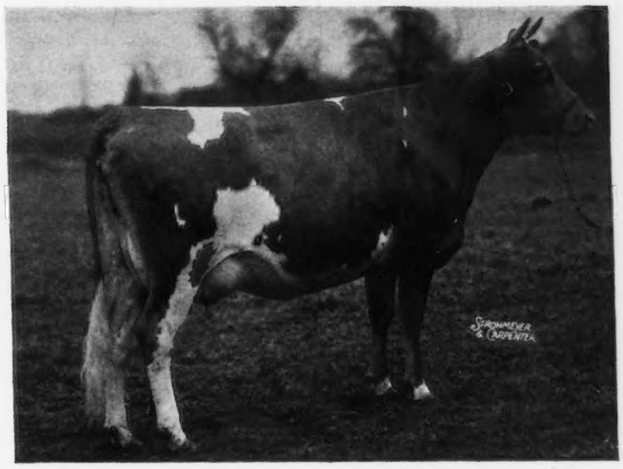

Dam:
LADY DOHRMAN OF
RIVEREDGE 269893
A. R.

7079.1 lbs. M., 387.5 lbs. F., Class GGG.

11231.4 lbs. M., 583.7 lbs. F., Class AA.

3 A. R. Daughters, 1 more on test.

Riveredge Contender's Lady Luck 505125

Born October 29, 1936

Fresh March 31, 1940

11859.3 lbs. M., 544.6 lbs. F., Class GG (Unofficial)
1st Junior Yearling—1938 Penna. Farm Show
1st Senior Yearling—1938 Eastern Penna. Guernsey Breeders Show
3d Senior Yearling—1938 Maryland State Fair
4th Senior Yearling—1938 National Dairy Show
1st 2 years and under 3—1939 Penna. Farm Show

In line with our previous policy regarding consignments to this sale, namely that of allowing selections from the tops in our herd, we very reluctantly permitted "Lady Luck" to be selected this year, knowing that she is a valuable asset to us now and also to the future of our herd, but with the confidence that she should likewise be just as worthy an individual in any other herd.

Federal Accredited Herd No. 10218 *Pa. Bang's Free 815*

J. Barlow Cullum Estate, Owner **Reading, Pennsylvania**

Rockingham & Greycourt Farms

COVENTRY SALE. Trenton, New Jersey, May 20

Bull: ROCKINGHAM PROUD PRINCE 284713. *Born March 15, 1939.*

Sire: ROCKINGHAM PRINCE HOLLISTAR 199981, A. R. His 13 A. R. daughters average 661 lbs. fat. Hollistar is a son of Rockingham Sailor Prince 170277, A. R., sire of 1 A. R. son, 15 A. R. daughters that average 620 lbs. fat. The dam of Hollistar is Rockingham Twilight 316681, with 3 A. R. records including 845.1 lbs. fat, Class D. 1 A. R. son and 1 A. R. daughter.

Dam: ROCKINGHAM ULTRA CHARM 509611, 11374.5 lbs. M., 640.2 lbs. F., Class FF, 11695.6 lbs. M., 692.1 lbs. F., Class BB. She is by Rockingham Ne Plus Ultra 165452, A. R., a son of Langwater Holliston 28055, A. R., and Florham Daphne 56565, 3 A. R. records including 15136. M., 776. F., Class A. 2 A. R. daughters, 3 A. R. sons. Ultra Charm is out of Imp. Charmeuse of Ponchez 253818, 3 A. R. records including 19158.5 M., 1057.8 F., Class A., 4 A. R. daughters.

Cow: ROCKINGHAM PRINCESS MARILYN 459503, A. R. *Born November 3, 1935.*

14500.8 M., 721.6 F., Class FF. Due to Rockingham Prince Hollistar 199981, A. R., June 6, 1940.

Sire: ROCKINGHAM SAILOR PRINCE 170277, A. R. 1 A. R. son, 15 A. R. daughters average 620.3 lbs. fat. He is by Langwater Holliston 28055, A. R., 56 A. R. daughters, 31 A. R. sons. His daughters average 612.6 lbs. fat. The dam of Sailor Prince is Imp. Princess of the Val du Sud 188421, 3 A. R. records including 760.9 lbs. fat, Class A., 4 A. R. daughters, 1 A. R. son.

Dam: GREEN MEADOW MARILYN 388668, 10644.4 lbs. M., 547.3 lbs. F., Class FF. 1 A. R. daughter another on test. By Green Meadow Hornet 189962, A. R., a son of Green Meadow Coronation King 109429, A. R., 27 A. R. daughters, 8 A. R. sons. Marilyn is out of Green Meadow Mona 302026, a daughter of Green Meadow Monita 248794, 2 A. R. records including 782.4 lbs. fat, Class C. 2 A. R. daughters, 1 A. R. son.

Cow: ROCKINGHAM CHARLOTTE 521673, A. R. *Born January 24, 1936.*

11445.1 lbs. M., 562.6 lbs. F., Class FF. 1st Pr. Heifer in Class, Topsfield Fair and Eastern States Exposition 1937. Bred January 18 to Rockingham Prince Hollistar 199981, A. R.

Sire: ROCKINGHAM PRINCE CHARMING 215922. 1 A. R. daughter. Junior Herd Sire at Rockingham Farm. Prince Charming is by Rockingham Sailor Prince 170277, A. R., out of Imp. Starlight of the Fontaines 104102, 11450.0 lbs. M., 583.2 lbs. F., Class F., 5 A. R. daughters, 3 A. R. sons.

Dam: ROCKINGHAM DUCHESS 460655, 11577.6 lbs. M., 553.0 lbs. F., Class DD. By Langwater Falconer 194830, A. R., 7 nearest dams average 716 lbs. fat. He is a son of Langwater Pharaoh 98719, A. R., Sire of 40 A. R. daughters, 2 A. R. sons. Duchess is out of Imp. Charmeuse of Ponchez 253818, 3 A. R. records including 19158.5 lbs. M., 1057.8 lbs. F., Class A. Dam of 4 A. R. daughters. Her sire is Imp. Betsey's Rex of Ponchez 133484, A. R.

EASTERN GUERNSEY SALE. Doylestown, Pennsylvania, May 21

Bull: ROCKINGHAM CHATTEL 284714. *Born July 2, 1939.* Entered in N. Y. State Futurity, 1940.

Sire: ROCKINGHAM SLOGAN LAD 206670. Sire of 3 A. R. daughters including Rockingham Butterfly 478911, 11522.4 lbs. M., 631.0 lbs. F., Class GG. Other daughters on test. Lad is by Holliston's Slogan of Rockingham 114355, A. R. Sire of 5 A. R. sons, 20 A. R. daughters that average 612.7 lbs. fat. A son of Langwater Holliston 28055, A. R., and Imp. Choisie de la Touraine 143213, 3 A. R. records including 18940.1 M., 749.7 F, Class AA. 2 A. R. sons, 3 A. R. daughters. Slogan Lad is out of Imp. Princess of the Val du Sud 188421, 3 A. R. records including 16370.6 M., 760.9 F., Class A. Dam of 1 A. R. son, 4 A. R. daughters.

Dam: ROCKINGHAM HOLLICHARM 477780, A. R. 11680.0 lbs. M., 644.9 lbs. F., Class F. A daughter of Rockingham Prince Hollistar 199981, A. R., and Nabnasset Charmeuse 381452, 2 A. R. records including 11290.0 lbs. M., 635.2 lbs. F., Class BB. Nabnasset Charmeuse is by Langwater Septimus 130279, A. R., and out of Imp. Charmeuse of Ponchez 253818, 3 A. R. records including 19758.0 lbs. M., 1057.8 lbs. F., Class A, Dam of 4 A. R. daughters.

Cow: ROCKINGHAM ROYAL ROSE 439111, A. R. *Born January 12, 1933.*

13873.8 lbs. M., 652.9 lbs. F., Class DD. Dam of Rockingham Hollirose 477779, A. R. Due May 16th to Rockingham Prince Charming 215922.

Sire: ROCKINGHAM ROYAL HOLLISTON 112267, A. R. 18 A. R. daughters, 2 A. R. sons. By Langwater Holliston 28055, A. R., out of Brilliant Lassie 86452, 13870 lbs. M., 746 lbs. F., Class EE. 12 A. R. records average 12648 lbs. M., 647 lbs. F. Dam of 2 A. R. daughters, 3 A. R. sons. Also dam of Rockingham Peer 262614, first prize bull in class, Topsfield, 1938, Junior Herd Sire.

Dam: ROCKINGHAM ROSEBUD 348554, A. R., 10214.3 lbs. M., 497.2 lbs. F., Class GG. Dam of 4 A. R. daughters. By Holliston's Slogan of Rockingham 114355, A. R., out of Rockingham Wild Rose 256676, 11208.4 lbs. M., 537.5 lbs. F., Class GG. Sold for $2,500. Holliston's Slogan and Wild Rose are both by Langwater Holliston 28055, A. R.

Cow: ROCKINGHAM PRINCESS MISTLETOE 564542, A. R. *Born March 2, 1936.*

10715.5 lbs. M., 516.0 lbs. F., Class F. Due May 23 to Rockingham Prince Hollistar 199981, A. R.

Sire: ROCKINGHAM SAILOR PRINCE 170277, A. R. Sire of 1 A. R. son, 15 A. R. daughters averaging 620 lbs. F.

Dam: ROCKINGHAM MISTLETOE 339775, A. R. 14294.8 lbs. M., 588.8 lbs. F., Class A. Dam of 3 A. R. daughters. By Rockingham Royal Holliston 112267, A. R., out of Imp. Lady Mistletoe V. of the Glen 163585, 3 A. R. records including 18887.9 lbs. M., 906.0 lbs. F., Class A. Dam of 3 A. R. daughters.

Heifer: ROCKINGHAM CHARLENE 624593. *Born March 4, 1939.*

Sire: ROCKINGHAM PRINCE CHARMING 215922, Sire of 1 A. R. daughter. Junior Herd Sire. By Rockingham Sailor Prince 170277, A. R., out of Imp. Starlight of the Fontaines 104102, 11450.0 lbs. M., 583.2 lbs. F., Class F. 5 A. R. daughters, 3 A. R. sons.

Dam: ROCKINGHAM HOLLENE 479163, A. R. 11017.8 lbs. M., 541.8 lbs. F., Class FF. By Rockingham Prince Hollistar 199981, A. R., out of Imp. Archer of Chene Farm 275552. 2 A. R. records including 11620.2 M., 517.4 F., Class A., 2 A. R. daughters also dam of Rockingham Prince Archer 237173, Sr. and Grand Champion Bull, Topsfield Fair, 1938 and 1939.

Consignments to the Spring Sales

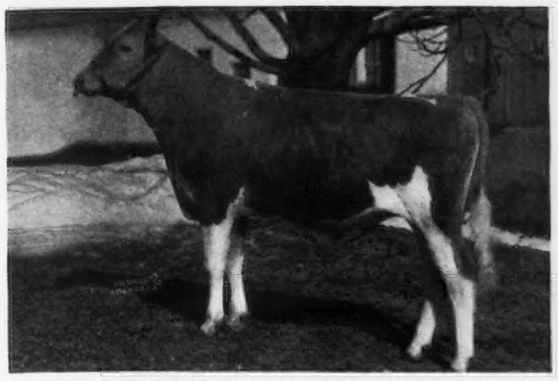

ROCKINGHAM PROUD PRINCE

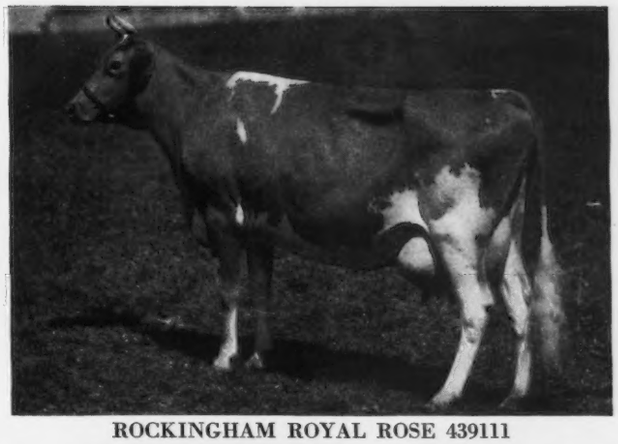

ROCKINGHAM ROYAL ROSE 439111

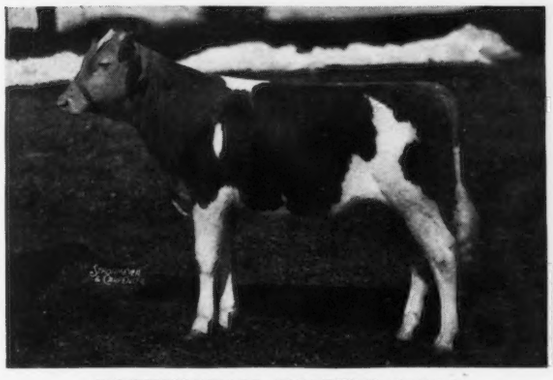

ROCKINGHAM CHATTEL 284714

ROCKINGHAM PRINCESS MARILYN 459503
(Picture taken when dry)

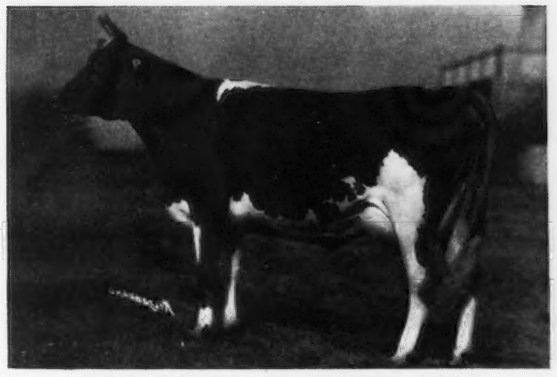

ROCKINGHAM CHARLOTTE 521673

ROCKINGHAM PRINCESS MISTLETOE 564542

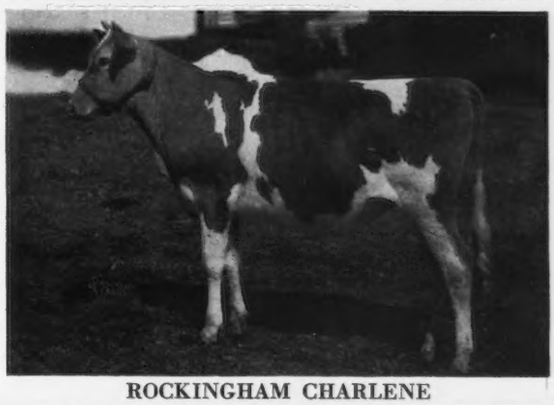

ROCKINGHAM CHARLENE

ROCKINGHAM and GREYCOURT FARMS

SALEM
NEW HAMPSHIRE

DELBERT FOX: Manager
Federal Accredited Herd No. 98457
New Hampshire Bong's Accredited No. 14
Address correspondence to
D. G. TENNEY, Owner

METHUEN
MASSACHUSETTS

Farms Conveniently Located 5 Miles Apart
Federal Accredited Herd No. 84561
Mass. Bang's Accredited No. 34
535 Fifth Avenue, Room 102, New York City

AFTON FARM

consigns to the

Coventry Sale, Monday, May 20, 1940

AFTON'S DONNA MAY KATHERINE
343376

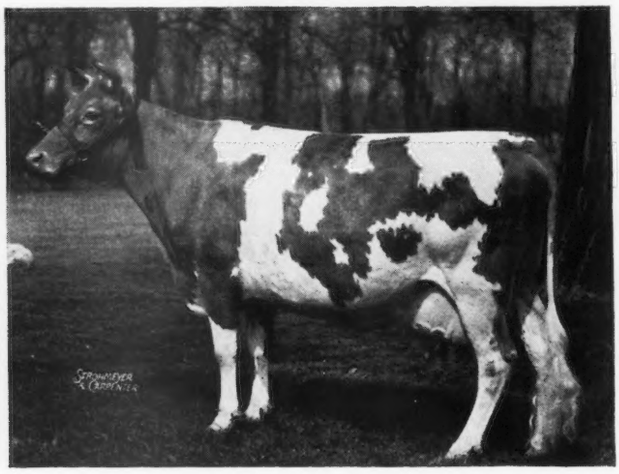

Dropped: August 16, 1931

Records: 11945.1—663.7—G 14729.4—695.6—AA

Sire: LANGWATER PLOWMAN 161559, A. R.
17 A. R. daughters with records up to 695.6 lbs., F., Class AA.

Sold in the 1929 Coventry-Florham Sale for $1150. "Plowman" is by Langwater Pharaoh 98719, A. R., and out of that great brood matron Langwater Gardenia 74565, A. R., with 4 A. R. daughters and 5 A. R. sons.

Dam: AFTON'S DONNA MAY 289557
A daughter of Florham Challenger 131044, A. R.
Her full sister has a record of 11229.4—596.1—G.

LOUIS McL. MERRYMAN *says:*

"Two National Dairy Show Grand Champions, Imp. Gem's Pride of the Gron 160500 and Mary Lilian 246843 have been sold in this sale before winning. I believe she is their equal or superior and may be the third. She is due in June."

Come to Trenton on May 20 and look for Afton's Donna May Katherine 343376, A. R.

"A SHOW COW WITH A FUTURE"

AFTON FARM • *Florham Park, New Jersey*

ROBERT F. LOREE, *Owner* R. D. WILSON, *Manager*

COVENTRY SALE

Blakeford Farms INCORPORATED

ARE CONSIGNING TO

THE COVENTRY SALE

TRENTON, NEW JERSEY • MAY 20, 1940

BLAKEFORD DELPHINE 540197

Born: January 10, 1938

SIRE ***DAM***

LANGWATER AMBASSADOR 216197

ROYELEN'S DAYLOFETTE 349049

★BLAKEFORD DELPHINE calves at the age of two years and twenty-four days of age. She has milked up to 49.5 lbs. a day.

Her sire, LANGWATER AMBASSADOR 216197, has seven daughters to complete records and six averaging 12153 lbs. M., 623.2 lbs. F., in two-year-old classes. His seventh daughter made 342 lbs. F., in GHI.

Delphine's dam, Royelen's Daylofette 349049, has a record of 12234.0 lbs. M., 669.0 lbs. F., Class EE, her dam has 706 lbs. F., Class AA, and the grandam, 731 lbs. F., Class A. Daylofette gave birth to her seventh calf when she was eight years, three months of age and was served seven times.

A good heifer to own with such a breeding history back of her, and besides, a good producer and a swell individual.

ALSO

Two daughters of Langwater Reveller 206846, A. R.

★BLAKEFORD SUMMERTIME 566769—*Born August 29, 1938.* Her Dam, ROYELEN'S SPRINGTIME 397599, A. R., was born October 17, 1933 and gave birth to her fifth calf October 15, 1939. Was served five times.

Summertime was bred November 28, 1939, to Langwater Ambassador—one service.

★BLAKEFORD ALICE 578107—*Born January 13, 1939.*

Dam: BLAKEFORD PHYLLIS 506860, A. R., sold for $1,000; a daughter of Langwater King of the Meads 196128, A. R., and out of Green Meads Phyllis 349027, 954.9 lbs. F., Class A.

Federal Accredited 462561 • State Accredited for Bang's 97

GEORGE M. MOFFETT
President

Queenstown, Maryland

GUY E. HARMON
Manager

Consigned to the COVENTRY SALE

TRENTON, N. J. - MAY 20, 1940

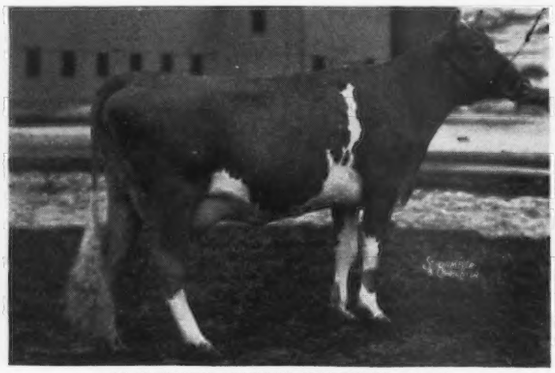

McDONALD FARMS COLLEEN 606958
Born July 8, 1937
Combines the blood of 3 sons of Mixter Faithful 101637. On test in class G in 174 days has produced 6289 lbs. milk and 309 lbs. fat. Bred to Valor's Royal Blend 212939.

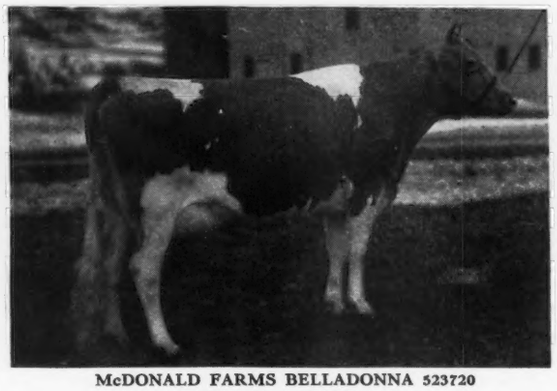

McDONALD FARMS BELLADONNA 523720
Born May 27, 1936
Sired by Foremost Prediction 212227 out of a Green Meadow Coronation Prince 125281 daughter, next dam by Green Meadow Coronation King 109429. On test in class E in 159 days has produced 6959 lbs. milk and 294 lbs. fat. Bred to a son of Supreme's Janice 356072.

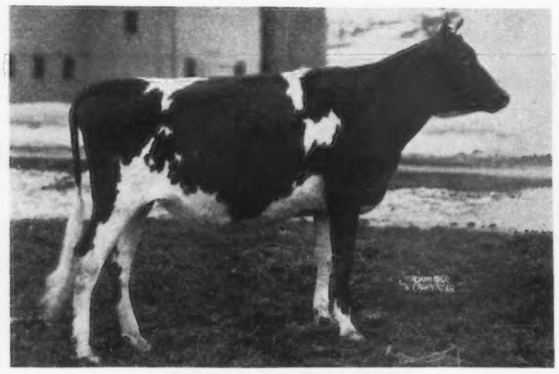

McDONALD FARMS DIXIE
Born May 30, 1938
A Valor's Royal Blend 212939 daughter out of a Bournedale Rex 159247 daughter, next dam by Langwater Africander. Bred to a grandson of Supreme's Janice 356072.

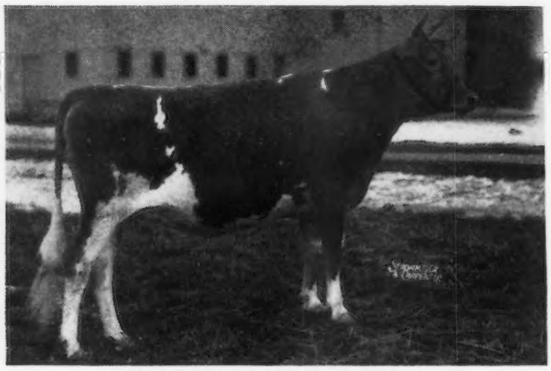

McDONALD FARMS DAYBRIGHT 571776
Born April 18, 1938
A "Prediction" daughter out of a granddaughter of Langwater Holliston. Own sister to McDonald Farms Almira 540530 with 560 lbs. fat (unofficial) in class DD—6 months on twice-a-day milking. Bred to a son of Green Meadow Watchful 154429.

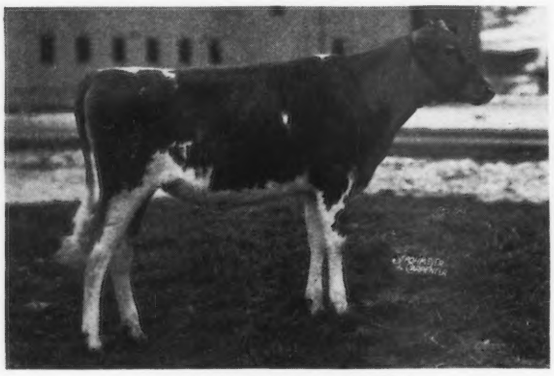

McDONALD FARMS ELMIRA
Born June 29, 1939
A daughter of Myhaven King 233983 out of a Supreme's Meddler 207047 daughter, next dam by Foremost Revolution 130290.

McDONALD FARMS ELSIE
Born January 24, 1939
Another "Prediction" daughter out of a daughter of Rockingham Sailor Prince 170277, next dam by Langwater Holliston 28055.

See our April 15 advertisement for more about this consignment. You need to see this consignment to appreciate it fully.

You are always welcome at McDonald Farms

McDONALD FARMS

J. M. McDONALD, *Owner* **Cortland, New York** K. C. SLY, *Manager*

GLENBURNIE GUERNSEYS

Consignment to the Coventry Sale, Trenton, N. J.

May 20, *includes a choice selection from a strain noted for dependability wherever placed.*

GET OF GLENBURNIE LAIRD 205708

- GLENBURNIE PEACH BLOSSOM 624096, born February 5, 1938, by GLENBURNIE LAIRD 205708, sire of the four heifers pictured above.

also

- GLENBURNIE OPAL 528721, born October 2, 1935, with an A. R. Record of 8826.8 M., 456.4 F., Class GG in 305 days, and a record just completed of 12261.9 M., 621.5 F., Class EE (*Unofficial*). Her sire is DUNWALKE BONNE'S PRINCE 213059 and her dam, GLENBURNIE GEM 2D 445127.

Accredited for T. B. WRITE US YOUR NEEDS *Accredited for Bang's*

2064 Lawrence Road - Trenton, New Jersey

JAMES E. RUSSELL, *Owner* J. L. YOUNG, *Manager*

WILDWOOD FARM SALE

Ninety Head of Pure Bred Guernseys

PROPERTY OF

EBERLEIN & EBERLEIN

May 11, 1940, at the Shawano County Fair Grounds, Shawano, Wisconsin

Nearly 50 A. R. records up to 874.1 lbs. F., have been made in the herd and eleven more cows are under test at this time.

The herd for years was under D. H. I. A. test and every single year was on the National Dairy Show Honor Roll for averaging over 300 lbs. F.

The very best bulls obtainable have been used in the herd and most of them were A. R. bulls.

This is not a dispersal sale, but the herd has now grown to more than 150 head, and Messrs. Eberlein have picked some of the finest things in the herd for this sale including many A. R. cows and their progeny.

Most of the animals in the sale old enough to be bred have been bred to the A. R. bull, Florham Idol 210343, a bull that will be in the sale or to Pine Manor King of Wildwood 266511 whose five nearest dams average 694 lbs. F. He is a son of Coronation Rose King 238549 and his dam, Fayroyal's Ivy 376598 has an A. R. record of 13145.8 lbs. M., and 608.2 lbs. F., Cl. G, and her dam, Foremost's Cornelia 197794 has a record of 752.8 lbs. F in Cl. A.

Still others will be bred to a son of Rockingham Prince Star 209338. (See ad of this sale in April 1 Journal) out of Bo Peep's Bessie of Wildwood, 874.1 lbs. F. Several of the young bulls in the sale will be out of A. R. cows with good records and will be good enough to head pure bred herds.

For Catalogs Address:

CHARLES L. HILL · *Sale Manager* · ROSENDALE, WISCONSIN

THE EASTERN GUERNSEY SALE

Doylestown • Pennsylvania

Tuesday, May 21, 1940

75 • Tuberculin Accredited Bang's Free Certified • 75

Form and Function are closely allied, and in combination result in cattle that show greater profits over a longer period of years. We have kept the combination of Form and Function uppermost in the selections for this sale and herewith present four representatives that are among the show prospects offered.

WETHERSFIELD RADIANT 603393

Dropped October 30, 1936. Calved January 12, 1940. On test; 45 days made 19025 Milk; 94.36 Fat, Class E. *Sire:* WETHERSFIELD MARMION 206383. *Dam:* WETHERSFIELD BARONESS 494677, 12671.2 Milk, 664.4 Fat, Class CC.

KELSO'S HOPEFUL 469608

Dropped March 24, 1936. Calved February 21, 1940. Milking above 40 lbs. *Sire:* A son of MERRY TOP OF HILL GIRT 137474. *Dam:* A daughter of NORANDA 108708, A. R.

ROCKINGHAM CHARLENE 624593

Dropped March 4, 1939
A top show calf for the 1940 circuit. *Sire:* ROCKINGHAM PRINCE CHARMING 215922. *Dam:* ROCKINGHAM HOLLENE 479163, 11017.8 Milk, 541.8 Fat, Class FF.

BLAKEFORD MATILDA 578108

Dropped January 18, 1939. A top Junior Yearling for 1940, whose dam is a noted Show Cow.
Sire: LANGWATER REVELLER 206846, A. R. *Dam:* ROYAL'S TILLY OF POMEROY 386196, 13163.3 Milk, 585.52 Fat, Class AA (unofficial).

The seventy-five selections are equally divided as to cows and heifers with five of the best young Bulls obtainable, secured from twenty-seven of the best herds in Pennsylvania, Maryland, New Jersey, Massachusetts, New Hampshire and New York.

THE EASTERN GUERNSEY SALE

It is interesting to note that starting with 1906 there have been held thirty National Dairy Shows and among the thirty Grand Champion Cows twenty-six have A. R. records that average 13170 Milk, 652 Fat, further proof of the value of the combination of Form and Function.

GROVENA MERRY OF LINDENDELL 523280

Dropped January 28, 1937. Just fresh. *Sire:* MERRY ANDY 226872, a son of Merry Top of Hill Girt 137474, A. R. and Noranda's Patience of Hill Girt 233584, with 12894.4 Milk, 642.9 Fat, Class A.

CONTENDER'S DOLLY MAY 516320

Dropped November 9, 1936. Calved March 28, 1940. *Sire:* ARGILLA CONTENDER 225788, Grand Champion Bull, Eastern States Exposition, 1938, and Pa. Farm Show, 1939.

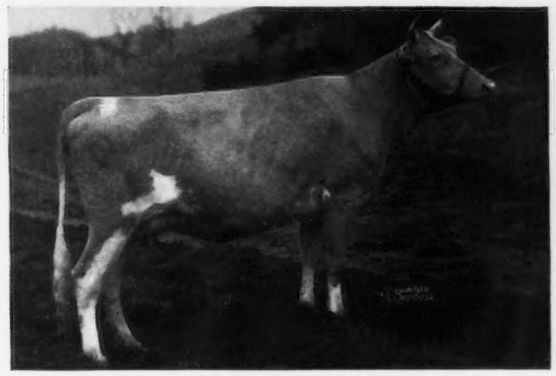

MARSHALLVALE FIFI 536171

Dropped July 11, 1937, due June 1, 1940. *Sire:* FOREMOST ROYAL PRINCE 226065, a son of May Royal's Valor 146509, A. R., and Foremost Heliotrope 355050 with 10267.8 Milk, 568.6 Fat, Class G—a daughter of Foremost Masterpiece 159266, A. R. *Dam:* MARSHALLVALE FIDELITY 369387, 11334.8 Milk, 546.7 Fat, Class GHI. A daughter of Langwater General 146812, A. R.

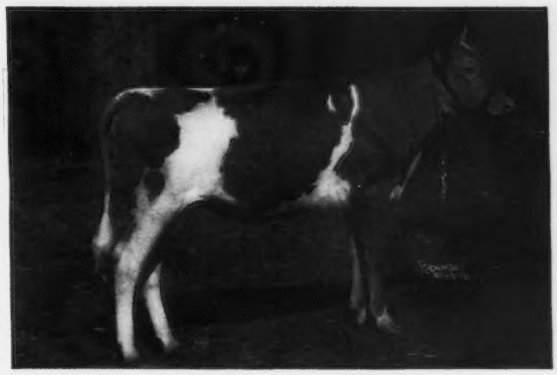

BLOSSOM'S SON'S NORELLA 594682

Dropped April 4, 1939. A double granddaughter of Royelen 145123, A. R. *Sire:* BLOSSOM'S SON 216093. *Dam:* ROYELEN'S GYPSON QUEEN 335916, 12853.1 Milk, 655.0 Fat, Class A.

BULLS

BLAKEFORD DOUGLAS 273248

Dropped April 29, 1939. *Sire:* LANGWATER AMBASSADOR 216197, A. R. *Dam:* BLAKEFORD PATIENCE 511948, completing a record in Class G above 600 lbs. Fat.

WETHERSFIELD PHILOSOPHER 278450

Dropped July 15, 1939. *Sire:* ALFALFA FARM PHILOSOPHER 203950, A. R. *Dam:* LANGWATER DAMASK 388930, 10314.7 Milk, 552.0 Fat, Class F.

ROCKINGHAM CHATTEL 284714

Dropped July 2, 1939. *Sire:* ROCKINGHAM SLOGAN LAD 206670. *Dam:* ROCKINGHAM HOLLICHARM 477780, 11680.0 Milk, 644.9 Fat, Class F.

HARDWICK'S VICTOR 273212

Dropped March 2, 1939. *Sire:* MIXTER HARDWICK 107510, A. R. *Dam:* HE'LL DO'S DAISY 379950, 12850.8 Milk, 573.70 Fat, Class A, 356 days.

McDONALD FARMS EMPEROR

Dropped February 6, 1939. *Sire:* FRANCHESTER SOVEREIGN 186375. *Dam:* FRANCHESTER BACHANT 364305, 10400.5 Milk, 607.7 Fat, Class G.

For Catalogues Write to

THE PATE SALES COMPANY · Kennett Square, Pa.

KELSO GUERNSEYS • CRUMDALE FARM, Berwyn, Pa.

Accredited Herd No. 54239 *Bang's Free No. 207*

We will offer the following animals for sale at Doylestown, Pa., on Tuesday, May 21, 1940

KELSO'S HOPEFUL 469608

7032.5 lbs. Milk, 398.2 lbs. Fat, Class G, Born March 24, 1936.
A granddaughter of Merry Top of Hill Girt 137474 and a granddaughter of Noranda 108708.

KELSO'S ETHEL 383666

7256.6 lbs. Milk, 401.7 lbs. Fat, Class EHI, Born April 30, 1933.
A daughter of Noranda 108708. *These cows are now on retest.*

We also announce the purchase, from Hill Girt Farms — to continue our Merry Top - Noranda line-breeding — of the Sire:

KELSO'S NOBLE BOY 281601

Noranda's Noble Boy of Hill Girt 255128

Noranda 108708, A. R.

Golden Noble Girl 170616
13598.1 lbs. Milk, 772.3 lbs. Fat, Class A

Double Top of Hill Girt 411352
12131.2 lbs. Milk, 663.1 lbs. Fat, Class F

Merry Top of Hill Girt 137474, A. R.

Merry Top's Nora Gali 291551
12150.7 lbs. Milk, 646.5 lbs. Fat, Class B

In order to reduce the size of our herd, we offer additional animals for sale, with creditable A. R. Records on twice-a-day milking in their pedigrees.

MRS. EUGENIA C. DAVIS, *Owner* BERWYN, PENNSYLVANIA LESTER MURPHY, *Herdsman*

BROOKMEAD

consigns

3 YOUNG FEMALES

to the

EASTERN GUERNSEY SALE

Doylestown, Pa., May 21, 1940

☆

2 Daughters of "SUPERIOR" a son of Imp. Surprise of Brookmead 281287, 5 records total 84761 lbs. M.
Both out of A. R. dams.
Both are bred.

1 Daughter of "PHAROS" a grandson of Langwater Pharaoh 98719, A. R., sire of 44 A. R. daughters.
Calved Dec. 9, 1939, and now on test.

☆

Write for Catalog

BROOKMEAD FARM

FRANK GRAHAM THOMSON, *Owner*
HENRY HEMMEN, *Herdsman*

DEVON, CHESTER COUNTY, PA.

▶ **Penna Bang's Certificate No. 400**

was issued to this herd in 1929 and has been maintained for eleven consecutive years. We are consigning 3 outstanding young females to the

EASTERN GUERNSEY SALE

on May 21, 1940, at Doylestown, Penna.

CINCHONA FARM

SAMUEL H. TENDLER **Chestnut Hill, Penna.**

SARNIA

If you are wanting good pure bred Guernseys of any age or either sex, be sure and attend the Wildwood Farm Sale, (see page 833 of this issue) Shawane, Wisconsin, May 11.

If you do not find just what you want or as many as you want at the sale I will be able to tell you just where to locate what you want from Bang's Free Certified herds. In the last 18 months several of my customers have had me help them buy what they needed, two, three, four and five times.

What do you need?

Send for free folder

Charles L. Hill, Rosendale, Wisconsin

Tops *for* Doylestown . . . MAY 21

SHOW PROSPECTS that PRODUCE

A Four-Year-Old and A Two-Year-Old

LISETER PARADE'S ESPERANCE 535073

Fresh March 2, 1940, on A. R. test milking over 56 lbs.
Dam, 658.7 Class AA.
Another daughter on test.
Grandam, 776.8 Class B.
5 A. R. daughters.
Two over 600 lbs.

Have you a better four-year-old?

Or a better prospect for a great record?

FIVE NEAREST DAMS AVERAGE 708 lbs. Fat.

Sired by Allgate's Parade 185989, 5 A. R. daughters he by Atamannsit Band Master 135204, A. R., out of Chestnutwold Molly Darling 207745, 789.9 lbs. Fat, Class E, by Golden Searchlight of Hill Girt Farm 79310.

A Great Two-Year-Old

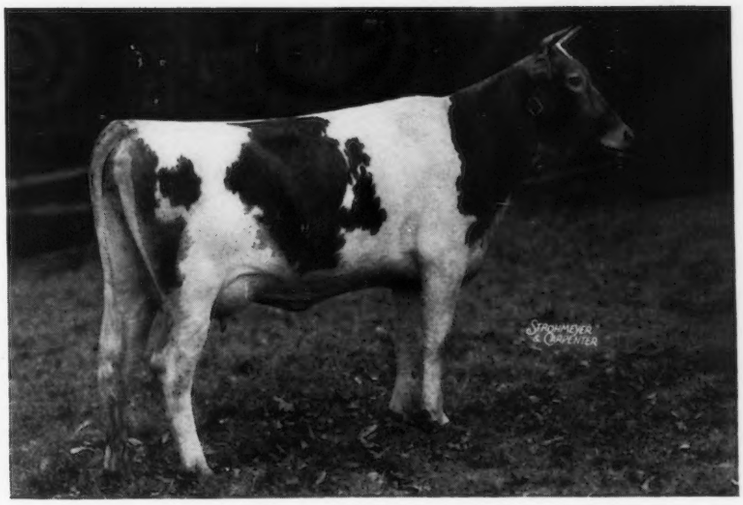

LADY ESPERANCE OF LISETER 622065

Born November 26, 1937, fresh February 28, 1940.

Sire: LISETER AFRICANDER 215528—6 A. R. daughters. Sire of Liseter Africander's Belladonna 517882, 1st pr. 4-year-old, Pa. Farm Show, 1940, 566.3 lbs. Fat, Class G.

Dam: LIBELSUN'S ESPERANCE 479102, A. R. Milking over 50 lbs. in Class D. Dam of 1st pr. heifer calf, Pa. Farm Show, 1940. Grandam, 5 records over 400 lbs. to 557, Class AA. 3 A. R. daughters, one 472, Class GG.

LISETER FARM

Newton Square, Pa., R. J. Austin

★ ★

PREMIER BREEDER

Devon & Maryland, 1939
Pennsylvania Farm Show, 1940

Consigned to the Eastern Guernsey Sale

DOYLESTOWN, PA. - MAY 21, 1940

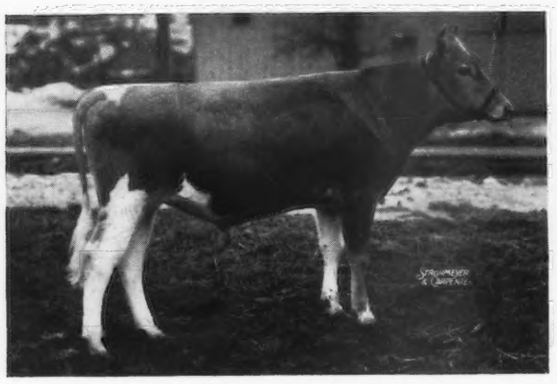

McDONALD FARMS EMPEROR
Born February 6, 1939
Sire: Franchester Sovereign 186375. An A. R. son of Langwater Shah out of Franchester Destiny. Dam: Franchester Bachant 364305. 10400.5 lbs. milk, 607.7 lbs. fat, Class G.

His Dam:

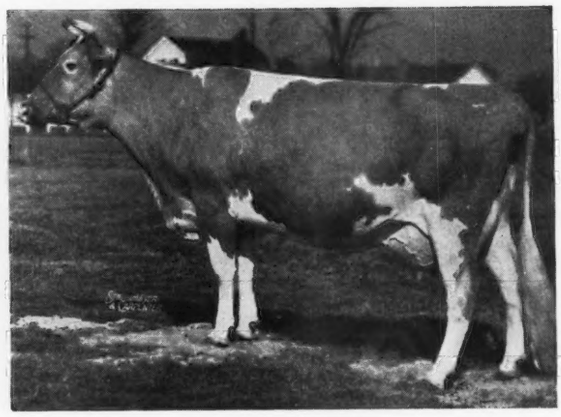

FRANCHESTER BACHANT 364305 (not consigned)
10400.5 lbs. milk, 607.7 lbs. fat, Class G. Grand Champion cow, Cortland, N. Y., New York State and Maryland State and Bloomsburg, Pa., Fairs, 1938. 1st. Prize Aged Cow, Ohio and Michigan State Fairs 1939; 1st. Pr. A. R. Cow, Ohio State Fair 1939. She has an almost perfect udder.

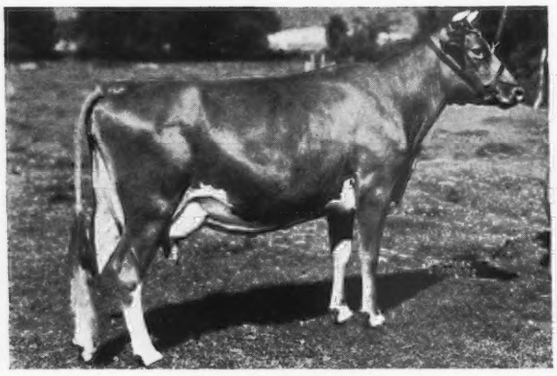

(Picture at 3 years of age)
YOKUM SURPRISE 415158
Born June 1, 1934
11887.4 lbs. milk, 565.2 lbs. fat, Class DD. 13072.7 lbs. milk, 608.5 lbs. fat, Class BB (unofficial). **A daughter of Green Meadow Watchful 154429. Will be sold fresh and open.**

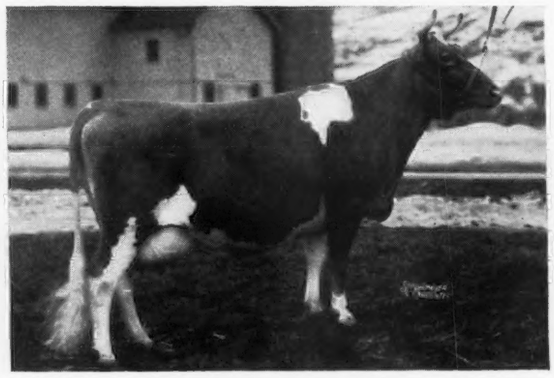

BEDA BROCADE STORRS 410876
Born December 21, 1933
9273.9 lbs. milk, 535.9 lbs. fat, Class D. Starting retest in Class A. A granddaughter of Mixter Faithful out of a Langwater Foremost granddaughter.

Three granddaughters of Supreme's Janice 356072, the only cow of the Guernsey breed with two records each over 940 lbs. fat. Left to right: McDonald Farms Demoria by McDonald Farms Master out of Saugerties Coronet 420381 (590.9 lbs. fat, class DD), McDonald Farms Dereen by McDonald Farms Benedict 250883 out of an A. R. daughter of Langwater Taurus; McDonald Farms Emaline, by "Master" out of an A. R. daughter of Foremost Prediction 212227.

Also consigned . . .

McDONALD FARMS ABBIE 465722
Born November 8, 1935
10913.5 lbs. milk, 561.0 lbs. fat, class G. An outstanding young cow. Will be fresh. Sired by a son of Royal Sureme 137088 out of a granddaughter of Langwater Valor.

CHURN CREEK'S FAITHFUL PEARL 591444
Born March 10, 1939
Sired by a son of Langwater King of the Meads 196128 out of a good A. R. daughter of Foremost Nobly Born 182562.

You are always welcome at McDonald Farms

McDONALD FARMS

Cortland, New York

J. M. McDONALD, *Owner* K. C. SLY, *Manager*

EASTERN GUERNSEY SALE

Flying Hill Farms

consign to the

Eastern Guernsey Sale at Doylestown, Pa., May 21, 1940

Two good A. R. Granddaughters of GREEN MEADOW FEARLESS 89619
sire of 30 A. R. daughters with 50 records averaging
12052.0 lbs. milk and 621.4 lbs. fat

☆ **Flying Hill Hearts Content 374235, A. R.** 13326.6 lbs. M.—635.8 lbs. F.—CC

☆ **Flying Hill Hearts Music 412354, A. R.** 13651 lbs. M.—576.0 lbs. F—B (unofficial)

These cows are sired by Gayhead's King of Hearts 190086, whose 17 A. R. daughters' records in immature classes average 11307 M., 510 F. All his daughters are noted for good udders and high production.

We also consign a very attractive 1st calf daughter of Flying Hill Courageous 187942, whose first three daughters on test in Class G have records averaging 13350.9 lbs. Milk and 590 lbs. Fat. Courageous is a grandson of Green Meadow Fearless 89619 and Langwater Valor 79775.

FEDERAL ACCREDITED CERTIFICATE NO. 37097 • PENNA. BANG'S FREE CERTIFICATE 942

C. & M. ARCHER, *Owners* — *Reading, Pennsylvania*

FAIR FIELD FARMS *consign to the*

Eastern Guernsey Sale, Doylestown, Pa., May 21

Four Outstanding Line-bred Guernseys

FAIR FIELD ROYALDALE 260446
A line-bred May Rose-Maxim sire

A Herd Sire

A Herd Sire

BOURNEDALE SENSATION'S VICTOR 259243
A son of Bournedale Sensation 223212
And out of Bournedale Lady Violet 289158, A. R.

The Fair Field Farms are located in one of the many beautiful valleys of Chester Co. on Route 82, 18 miles south of Reading, 30 miles east of Lancaster and 40 miles west of Philadelphia. The herd now consists of 215 registered Guernseys accredited for both Tuberculosis and Bang's. Over 200 of the present herd have been bred and born on the farm. In the past we have used such sires as Beechwood Golden Prince 151225, Florham Primo 162956, a son of Langwater Star Gazer 60164, also a son by Mixter King.

Our present herd sires are Florham Royal Count 225674, Fair Field Majesty 229407 sired by His Majesty of Bournedale 194262, A. R., Fair Field Royaldale 260446 out of Bournedale Pansey 372409, A. R. We are doing line-breeding by breeding a Bournedale-bred bull, Bournedale Sensation's Victor 259243 on the daughters of the 2 above named bulls. Three other herd bulls in use are Fair Field Prince Jansen 212631, a son of Beechwood Golden Prince 151225, A. R., Hill Girt Top Notch 240867, a son of Merry Top of Hill Girt 137474, A. R., and Friendship Climax's Cavalier 261967, a son of Valor's Climax 146507, A. R.

Visitors Always Welcome

H. B. SHENK, *Owner* — **Elverson, Pennsylvania** — DAVID SHARP, *Herdsman*

38 16th ANNUAL GUERNSEY SALE 38
of Van Wert County Guernseys

Fair Grounds **Van Wert, Ohio**

TUESDAY, JUNE 4, 1940

12:30 E. S. T. Lunch served on grounds

WALTER ANDREWS, Auctioneer F. S. BARLOW, Pedigree

The consignments consist of 15 fresh and heavy springing cows, 20 bred and open heifers, 5 bulls of excellent breeding.

The animals consigned to the sale are equal or surpass any group ever offered at the Van Wert County Sale. The catalog tells the story. Ready to mail May 10. Sent only on request.

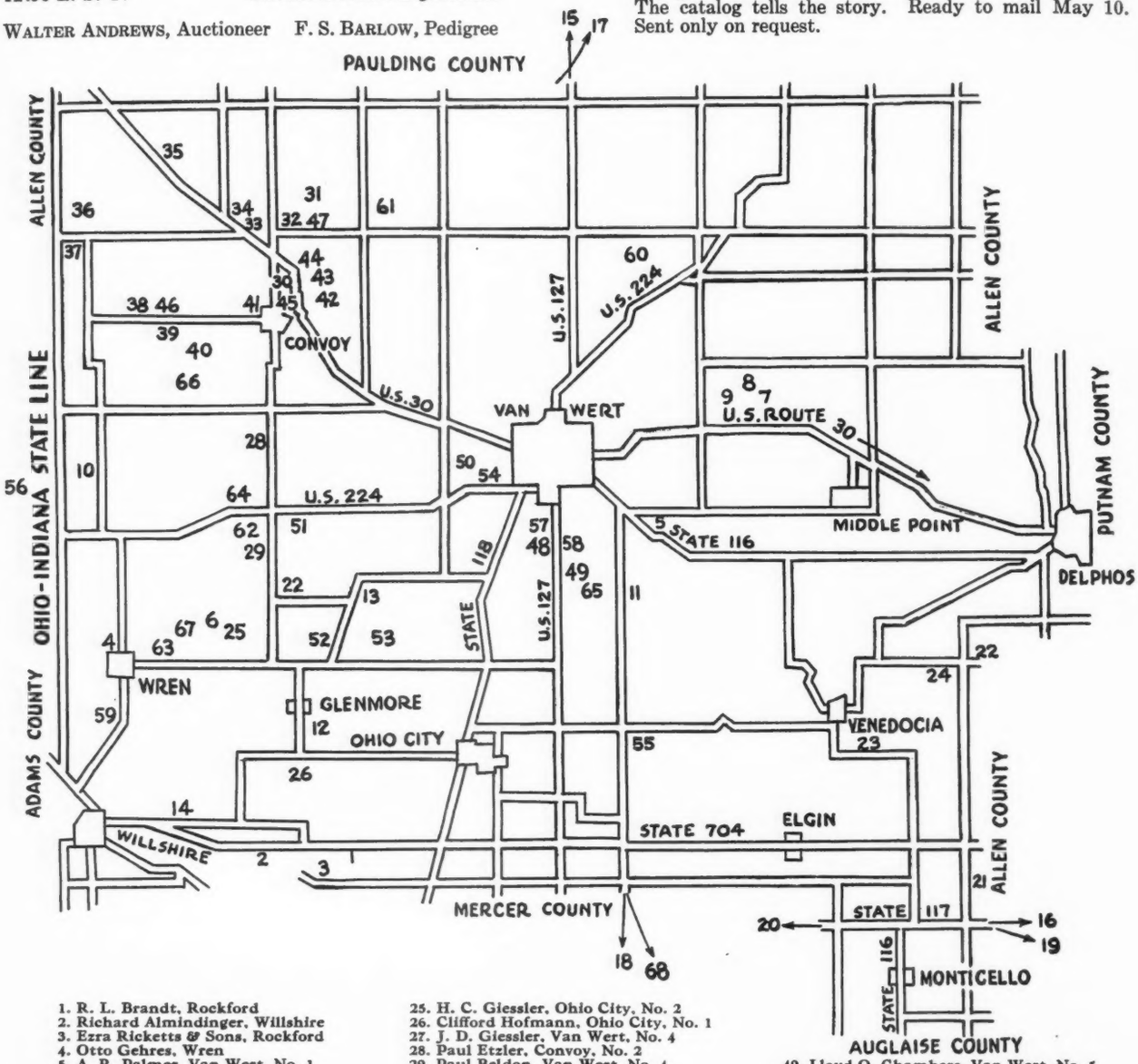

1. R. L. Brandt, Rockford
2. Richard Almindinger, Willshire
3. Ezra Ricketts & Sons, Rockford
4. Otto Gehres, Wren
5. A. R. Palmer, Van Wert, No. 1
6. Adam Giessler, 952 So. Shannon
7. M. W. Ritchie, Van Wert, No. 2
8. Eldon McGee, Van Wert, No. 2
9. Paul Ritchie, Van Wert, No. 2
10. O. C. Fegley, Ohio City, No. 2
11. Ora Rogers, Van Wert, No. 1
12. Martin Giessler, Ohio City, No. 2
13. George Hoffman, Ohio City, No. 2
14. T. C. Hoffman, Willshire, No. 1
15. Dan Stoller, Latty
16. Russell Medaugh, Spencerville
17. C. W. Cunningham, Oakwood
18. A. E. Baer, Celina
19. Harold Bowen, Spencerville
20. F. A. Sites, Spencerville
21. Ed Lauer, Spencerville
22. J. P. Gengler & Sons, Venedocia
23. J. Layton Jenkins, Venedocia
24. Sylvester Etzkorn, Venedocia
25. H. C. Giessler, Ohio City, No. 2
26. Clifford Hofmann, Ohio City, No. 1
27. J. D. Giessler, Van Wert, No. 4
28. Paul Etzler, Convoy, No. 2
29. Paul Beldon, Van Wert, No. 4
30. W. J. Tracy, Convoy
31. Ed Gardner, Convoy
32. Doyle Poling, Convoy
33. Charles Davidson, Convoy, No. 1
34. Henry Edwards, Convoy
35. O. J. Sheets, Dixon
36. Harold Shook, Convoy, No. 1
37. W. F. Frecker, Dixon, No. 1
38. W. H. Freck, Dixon, No. 1
39. Roy Sherer, Dixon
40. Julius Friedly, Convoy
41. Ed Gramm, Convoy
42. John Burley, Convoy
43. W. L. Bayless, Convoy
44. H. A. Baxter, Convoy
45. H. M. Thomas, Convoy
46. W. P. Freck, Dixon
47. Noah Poling, Convoy, No. 1
48. F. S. Shaffer, Van Wert, No. 5
49. Lloyd O. Chambers, Van Wert, No. 5
50. Mrs. Frank Siegel, Van Wert, No. 4
51. R. R. Springer, Van Wert, No. 4
52. Martin Hofmann, Ohio City, No. 2
53. L. L. Hofmann, Van Wert, No. 5
54. Charles Wollenhaupt, Van Wert, No. 4
55. O. B. Waltz, Van Wert, No. 5
56. Louis Koldeway, Decatur, Ind.
57. Kenneth Shaffer, Van Wert, No. 5
58. M. L. Baltzell, Van Wert, No. 5
59. L. P. Swoveland, Willshire
60. W. F. Phillipy, Van Wert, No. 2
61. A. E. Farr, Convoy
62. David Schaadt, Van Wert, No. 4
63. Gale Bowen, Wren
64. F. J. Giessler, Convoy, No. 2
65. Velma Huffine, Van Wert, No. 5
66. Glenn Turner, Convoy, No. 2
67. Floyd & Lawrence Gehres, Wren
68. G. L. Baer, Celina

VAN WERT COUNTY GUERNSEY BREEDERS ASSOCIATION

OTTO GEHRES, *Secretary*, WREN, OHIO

THE FOURTH

Oklahoma Guernsey Breeders' Sale

STATE FAIR GROUNDS • Oklahoma City, Oklahoma

Wednesday, June 5, 1940

Will contain an unusual number of highly popularly bred individuals including:

Four daughters and six granddaughters of Bournedale Rex 159247, A. R.; one daughter and three granddaughters of Langwater Africander 57121, A. R.; two daughters of Bessie's Little Foremost 113044, A. R.; two daughters of Cosquay's Foremost 128093, A. R. that are also granddaughters of Langwater Foremost 39191, A. R.; one granddaughter of Langwater Valor 79775, A. R.; two granddaughters of Langwater Juvis 100894, A. R.; two daughters of Langwater Fortune 217318, A. R.; one daughter of Gaylord's Supreme 209438; one daughter of Langwater Diadem 237502, out of a daughter of Bournedale Rex 159247, A. R.; one granddaughter of Dolly's Foremost of High Rock 67827, A. R.

A number of these animals are bred to such outstanding herd sires as:

- **Langwater King of the Meads 196128, A. R.**
- **Langwater Valmead 219380, A. R.**
- **Langwater Diadem 237502**
- **Langwater Fortune 217318, A. R.**
- **Bournedale Rex 159247, A. R.**

and others are bred to choice sons of the foregoing sires and to other proved sires.

Aristocracy of breeding, satisfactory type, and inheritance for high production will be found in the consignments to this sale.

Rigid requirements have been observed by the Sale Committee to insure that every individual offered is healthy and sound.

This sale offers splendid opportunity to commence a Guernsey herd, or to supplement and strengthen those already established.

For Catalogs Address: S. W. Hayes, *Sec'y Sale Committee*
1156 First National Building
OKLAHOMA CITY, OKLAHOMA.

FOURTH OKLAHOMA STATE SALE

MEADOW LODGE FARMS

Consign to . . . The Fourth Oklahoma Guernsey Breeders' Sale State Fair Grounds, Oklahoma City, June 5, 1940

With more than sixty (60) daughters of Bournedale Rex 159247, A. R., at Meadow Lodge Farms; fifteen (15) cows safely in calf to him and with Rex still breeding normally, we are for the first time in a position to offer for sale a sufficient number of related animals to provide a new breeder with foundation for a small herd, or to supplement materially a herd already commenced. In addition to 4 granddaughters of Bournedale Rex 159247, we consign to this sale 3 Rex daughters, 2 bred and 1 unbred, as follows:

● MEADOW LODGE REX'S MERRY GIRL 551787. Born: May 6, 1938, due to freshen September 25, 1940. Dam: Eisele's Golden Girl 351268, A. R., 14633.5 lbs. M., 581.6 lbs. B. F., Class E, 17744.8 lbs. M., 732.4 lbs. B. F., Class AA. Bred to Langwater King of the Meads 196128, A. R. ● MEADOW LODGE REX'S MINNIE 554907. Born: May 27, 1938, a maternal granddaughter of Langwater Squire 100893, A. R., out of Gayoso Squire's Minnie 320408, A. R., 11785.0 lbs. M., 541.3 lbs. B. F., Class EE. 12882.4 lbs. M., 579.0 lbs. B. F., Class A. Bred to Langwater Diadem 237502 to freshen August 17, 1940; and ● MEADOW LODGE REX'S MELODY 589499. Born: May 7, 1939, out of Cooper's Myrna 388235, A. R., 9610.5 lbs. M., 519.9 lbs. B. F., Class G.

And a choice Rex son

◀ **Meadow Lodge Rex's Ottawa 273205**

Born: April 12, 1939

Dam: CHRISTMAS EVE OF THORNWOOD 353567, A. R., 10164.3 lbs. M., 572.9 lbs. B. F., Class CC. Now on retest in 314 days (through Feb. 29, 1940) produced 9884.5 lbs. M., 526.77 lbs. B. F, Class A. Is a daughter of Langwater Argyll 160703, A. R.

Our Junior Herd Sire

LANGWATER DIADEM 237502

Will be represented in this sale as service sire to the above Rex daughter, Meadow Lodge Rex's Minnie 554907 and a Rex granddaughter, Meadow Lodge Gold Star 560506.

Our Senior Herd Sire

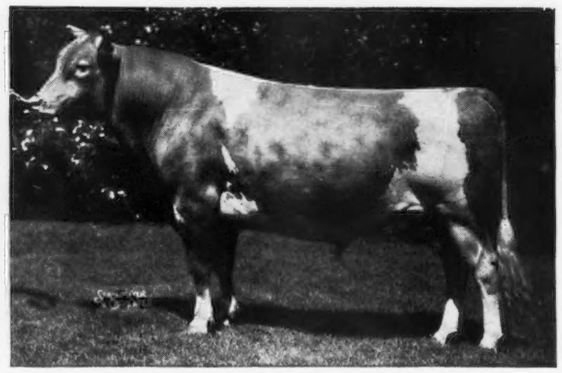

LANGWATER KING OF THE MEADS 196128, A. R.

Will be represented in this sale as service sire of the above Rex daughter, Meadow Lodge Rex's Merry Girl 551787, that is in calf to him.

It is not contemplated after this sale season to offer females bred to Langwater King of the Meads, until we have accumulated at Meadow Lodge Farms a sufficient number of his daughters to pursue the breeding program we have planned.

"Just Move Along With Meadow Lodge"

FEDERAL ACCREDITED HERD — NEGATIVE TO BLOOD TEST

MEADOW LODGE FARMS • Oklahoma City, Oklahoma

1156 First National Building

DR. WALTER GEURKINK, *Manager* — S. W. HAYES, *Owner*

OKLAHOMA and MISSOURI STATE SALES

CHOICE CONSIGNMENTS to MISSOURI and OKLAHOMA SALES . . . .

To MISSOURI BREEDERS' SALE

Columbia, Mo., May 31

3 Females - 1 Yearling Bull

To OKLAHOMA BREEDERS' SALE

Oklahoma City, June 5

6 Cows in Milk, 4 Heifers *and* 1 Yearling Bull

FOR MISSOURI BREEDERS

Gaylord's Stamina of Fortune 273909
Born December 4, 1928
Sire: Langwater Fortune 217318
Dam: Gaylord's Sybarita 374058
11734.7 lbs. M., 657.7 lbs. B. F., Class AA

Gaylord's Helpmate of Fortune 506542
Born September 10, 1936
10280.5 lbs. M., 467.0 lbs. B. F., Class G
Sire: Langwater Fortune 217318
Dam: Lady Jane of Hon Terra 262307
10307.5 lbs. M., 567.7 lbs. B. F., Class A
Gaylord's Helpmate is bred to Gaylord's Dexter 203684 and due June 17, 1940.

Gaylord's Jessica of Fortune 556521
Born January 18, 1938
Sire: Langwater Fortune 217318
Dam: Gaylord's Jaqueline 406905
11447.7 lbs. M., 563.1 lbs. B. F., Class CC
Gaylord's Jessica is bred to Gaylord's Climax 247059, and due August 30, 1940.

Gaylord's Valencia 621820
Born August 27, 1939
Sire: Gaylord's Climax 247059
Dam: Vi of Virginia Willow 415711
12079.8 lbs. M., 572.7 lbs. B. F., Class A

FOR OKLAHOMA BREEDERS

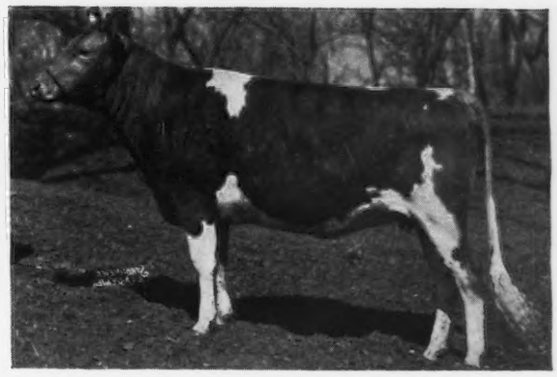

Gaylord's Iris of Fortune 586913
Born February 12, 1938
Sire: Langwater Fortune 217318
Dam: Imp. Lubin's Sunbeam 241583
14639.0 lbs. M., 613.3 lbs. B. F., Class AA

Gaylord's Lusty of Fortune 276383
Born November 14, 1938
Sire: Langwater Fortune 217318
Dam: Gaylord's Lustre 430089
11973.0 lbs. M., 705.2 lbs. B. F., Class C

GAYLORD GUERNSEY FARMS

Box 1618 - Oklahoma City

Negative to Bang's Disease — *T. B. Accredited No. 400540*

E. K. GAYLORD, *Owner* — T. H. HAYTON, *Manager*

RANSOM FARM

Inspection of our herd headed by the following sires, is invited:

ARGILLA FISHERMAN 221796
(Senior Herd Sire)

First prize bull calf, junior and grand champion, N. E. Kansas Show, 1935.

Sire of: RANSOM PHYLLIS PATRICIA 520271 with 9610.8 lbs. M., 421.6 lbs. F., Class GGG (Subject to verification and approval). Now on retest in Class EEE and exceeding 50 lbs. M. daily. Eight other daughters on A. R. test. RANSOM DAWN'S DAREDEVIL 269989, 1st prize bull calf, junior and reserve grand champion, Kansas State Fair, 1939. Several other champions and first prize winners.

Sire: DOLLY'S FOREMOST OF HIGH ROCK 67827, sire of 11 A. R. sons and 53 A. R. daughters including Palotterie of High Rock 187483, lifetime record cow of the breed and only cow of the breed to make four records each in excess of 900 lbs. F. Sire of 22 daughters with records in excess of 700 lbs. F.

Dam: SENTINEL'S TWILIGHT OF ARGILLA FARM 128137, 13551.6 lbs. M., and 680.6 lbs. F., Class A. Dam of 2 A. R. daughters with 710.1 lbs. F., Class A. and 600.3 lbs. F., Class G.

ARGILLA GENERAL LEE 245808
(Junior Herd Sire)

First prize two-year-old bull, senior and grand champion, Kansas State Fair, 1939.

Sire of: RANSOM ANGEL'S ACTRESS 580076, 1st prize heifer calf, junior champion N. E. Kansas Show, 1939, and 1st prize heifer calf, reserve junior champion, Kansas State Fair, 1939.
Several other promising young animals.

Sire: ALFALFA FARM PHILOSOPHER 203950, senior and grand champion bull, National Dairy Show, 1937. Sire of: 13 A. R. daughters with records up to 693 lbs. F., Class GG.

Dam: ARGILLA FANCY LEE 390534, 13574.1 lbs. M., 794.3 lbs. F., Class D.

Our entire herd is on Advanced Register Herd Test and we are, consequently, offering sons of Fisherman and General Lee out of cows with A. R. records or on A. R. test.

We are consigning an especially fine daughter of Fisherman to the 1940 Oklahoma State Sale to be held in Oklahoma City, June 5.

Accredited W. G. RANSOM, *Owner* *Negative*

(The farm is located 13 miles S. W. of Ottawa on U. S. 50S) • **HOMEWOOD, KANSAS**

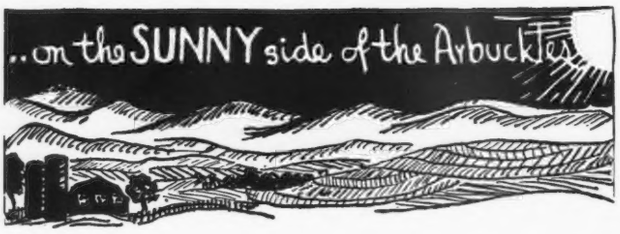

2 PERFECTLY PRECIOUS (a bull and a cow)
parted with, with pain in

Missouri State Sale, May 23

4 FAULTLESS? FEMALES (2 cows, 2 heifers)
FOUNDATION FOR THE FUTURE
IN

Oklahoma State Sale, June 5

PRIMROSE FARM

Mont Woods
ARDMORE · OKLAHOMA

OAK HURST FARMS

consign to the

3rd MISSOURI STATE SALE

COLUMBIA, MISSOURI - MAY 31, 1940

An outstanding son of MEADOW LODGE REX'S DIPLOMAT 251740 and a promising heifer bred to "Diplomat"

OUR HERD SIRE

MEADOW LODGE REX'S DIPLOMAT 251740
6 nearest dams average 13147.0 lbs. M., 711.2 lbs. F.

A maternal brother to Meadow Lodge Arline 435968, 12569.7 lbs. M., 634.7 lbs. F., Cl. GG (former Oklahoma State Champion).

"Diplomat" is a son of BOURNEDALE REX 159247, A. R., and out of Eisele's Berthine 321577, A. R. He is a maternal grandson of that great dairy cow, Bertha's Ultra Pride 142501, A. R., and combines much of the best blood lines being followed at Meadow Lodge Farms, Oklahoma City, Oklahoma. Every cow in our herd has either a creditable A. R. or H. I. Record.

YOUNG "DIPLOMATS" REASONABLY PRICED

HERD NEGATIVE TO BANG'S AND T. B.

PARMINTER & SONS Lockwood, Missouri

MEADOW LODGE FARMS

Consign to . . . The Third Annual Consignment Sale of the Missouri Guernsey Breeders' Association Friday, May 31, 1940 at Columbia, Missouri

An Outstanding Show Son of Bournedale Rex 159247, A. R.

MEADOW LODGE REX'S YEOMAN 264644 *Whose Dam Is*

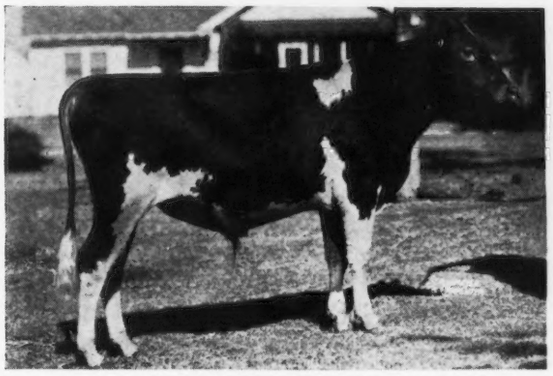

Born: September 8, 1938
Full Brother to Meadow Lodge Emperor 237080. Kansas State Fair 1938. Sr. and Gr. Champion.

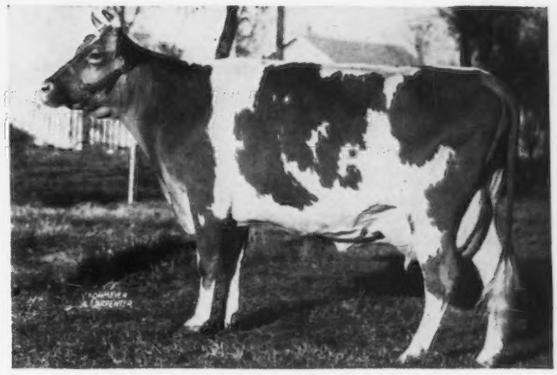

HOMESTEAD LOUISE 374945, A. R.
9276.6 lbs. M., 462.3 lbs. BF., Class G
13996.6 lbs. M., 641.0 lbs. BF., Class BB

Also consigns a good daughter of Langwater Argyll 160703, A. R.

And Also

CHRISTMAS EVE OF THORNWOOD 353567, A.R.
10164.3 lbs. M., 572.9 lbs. BF., Class CC. On retest in 314 days produced 9884.5 lbs. M., 526.75 lbs. BF., Class A. Due to calve July 22, 1940 to service of Langwater King of the Meads 196128, A. R.

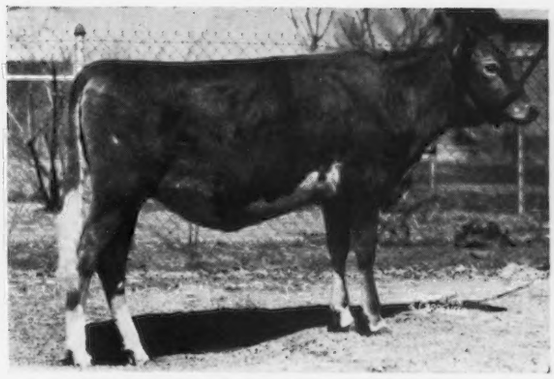

MEADOW LODGE REX'S VANITY 595783
Born: June 19, 1939
Sire: Bournedale Rex 159247, A. R. *Dam:* Verona of White Farms 319588, A. R. 13100.3 lbs. M., 546.6 lbs. BF., Class A. Dam of Meadow Lodge Rex's Verona 471263, A. R. 9681.8 lbs. M., 450.5 lbs. BF., Class FF.

TO THE SAME SALE a very attractive young cow, Meadow Lodge Blossom 539228. *Born: December 5, 1937*, just commencing A. R. test in Class G., *Sire:* Bethany Rose King 217428. *Dam:* Imp. Elmo's Blossom 2d 237532, A. R., with 10341.5 lbs. M., 568.8 lbs. BF., Class DD. Meadow Lodge Blossom was bred March 31, 1940, to Meadow Lodge Rex's Kingmaker 265352, a Rex son out of Argilla Flute 374822, A. R., 13035.5 lbs. M., 752.3 lbs. BF., Class G.

"Just move along with Meadow Lodge"

For Sale Catalog: *Address:*
Mr. H. A. Herman, Sec'y Mo. Guernsey Breeders' Association, Columbia, Mo.

Federal Accredited Herd 400574 *Negative to Blood Test*

MEADOW LODGE FARMS • 1156 First National Building OKLAHOMA CITY, OKLAHOMA
DR. WALTER GUERKINK, *Manager* S. W. HAYES, *Owner*

MILK • BLOOD LINES • TYPE

Foundation cattle that will please the particular; show prospects —and that next herd sire will be found at

THE Third Missouri State Sale

Friday, May 31, 12 o'clock noon

LIVESTOCK PAVILION University of Missouri COLUMBIA, MISSOURI

28 COWS and FRESH TWO-YEAR-OLDS

with splendid A. R. or D. H. I. A. records from 400 to 600 lbs. F., or on test now. By such sires as Wildwood Betsy's Actor 193036; Bournedale Rex 159247 ,A. R.; Franchester Regent 207354; Wildwood Actor's August 197446, A. R.; Hilltop Emblem Que Vive 172474, A. R.; Sunnymede Early General 242558; Langwater Fortune 217318; Bethany Rose King 217428; Langwater Argyll 160703, A. R.; St. James Champion Lad 219801; Rex's Laddie 197322, A. R.; Gayhead's Mahout 191962; Valor's Maxim 214204; Sunnymede Master Stroke 219490, and others.

25 BRED and OPEN HEIFERS

By the above sires as well as Meadow Lodge Rex's Clarion 244162; Grace's Valor 235853; Cooper's Fancy Africander 190906; Gaylord's Prince of Fortune 236966; Sunnymede Early General 242558; and others. Many good 4-H club heifers. Some outstanding show prospects for this season.

One cow with 10164.3 lbs. M., 572.9 lbs. F., Cl. CC, on retest now due July 22 to *Langwater King of the Meads 196128, A. R.* Two bred heifers in calf to good sons of *Langwater King of the Meads 196128* in Missouri herds.

Seven Young Bulls by such sires as Bournedale Rex 159247 out of a 641 lb. F. dam (a real show prospect for this season); Wildwood Betsy's Actor 193036; Grace's Valor 235853 out of a 647 lbs. F. daughter of Rex's Laddie 197322; Langwater Fortune 217318; Obidiah of Primrose 216826; Wildwood Actor's August 197446 and Argilla Foster 238655.

Write for catalog to EVERYTHING T. B. AND BANG'S TESTED MASTITIS FREE

MISSOURI GUERNSEY BREEDERS' ASSOCIATION

H. A. HERMAN, *Secretary-Treasurer,* COLUMBIA, MISSOURI

LONGACRES FARM *consigns to the*

MICHIGAN STATE SALE • East Lansing • MAY 4, 1940

◀**BEECHNUT'S LADY 435641**

13387.0 lbs. M., 606.1 lbs. F., Class B

A daughter of Sunnymede Rold Gold 180412. One of the Breed's great proved production sires.

"Lady" is due to freshen May 1. She is a combination of Langwater Valentine and Shuttlewick breeding and would be a worthy addition to any herd.

We are also consigning her 10-months-old son. A very typy line-bred individual. *Also* two other splendid cows fresh.

Federal Accredited *Bang's Accredited*

DR. THOS. F. BERBEROVICH *Owner* **Saginaw, Michigan** PERCY L. JONES *Manager*

HIGHWAY 10—1½ MILES WEST OF CITY LIMITS

Quail Roost Maxim Sale

Monday, May 6

12:15 P.M.

Rougemont, North Carolina

53 • HEAD • 53

8 Bulls • 20 Cows • 25 Heifers

Resolve now to drive this Sunday, May 5, over level roads, thru beautiful Southern Farms, with the dogwood and Judas trees in their glory, to Durham, North Carolina, and the Washington Duke Hotel to be on time for the Sale on Monday. Leave Philadelphia in the early afternoon Saturday, spend the night in Fredericksburg and you are at Quail Roost Sunday noon. New England and New York buyers should start Saturday morning early. Leave Chicago Saturday morning, stop at Huntington, West Virginia, that night, and you don't have to worry. Leave Indianapolis Saturday noon.

"Northern and Western breeders, see for yourselves the great strides Guernseys have made in the South! Then you can better appreciate the rosy future our breed will enjoy in that fair land."

North Carolina and its breeders will be at their best for this event.

For Catalogues Write:

HERRICK-MERRYMAN SALES COMPANY

SPARKS • MARYLAND

COMBINATION DISPERSAL SALE

70—Guernseys—70

At CARMEL, N. Y. - MAY 25

PHILEIDOR FARM, The Country Estate of Mr. Hyman Shatz.

The sale will be a complete dispersal of all Guernseys owned by Mr. Shatz and Mr. Richard A. Magee, "The Oasis," Cobb Farm, South Truro, Massachusetts, with additional consignments from S. E. White & Son, White Farms, Cairo, N. Y.

The Phileidor Farm Herd:

Built on a foundation purchased at the White Farms Dispersal Sale in 1935. More than half the herd carry the blood of Langwater Africander 57121 and Bournedale Rex 159247.

Additional Guernseys were purchased at Beechford Farms and Foremost Guernsey Association. Aside from the strong Bournedale Rex 159247 inheritance within the herd there are daughters of the following prominent sires:

FOREMOST PREDICTION 212227
FOREMOST PRE-EMINENT 221531
FOREMOST NOBLY BORN 182562
FOREMOST ROYAL BLEND 221529
ROYAL SUPREME 137088
SUPREME'S ROYAL 206530

ALL WILL BE IN THE SALE WITHOUT RESERVE

Catalogues of the sale will be mailed upon request

Federal Accredited for Tuberculosis *New York Bang's Approved*

DUNN & HARWOOD, Sales Managers
Schoharie, New York and Cordaville, Massachusetts

COMBINATION DISPERSAL SALE

70—Guernseys—70

At CARMEL, N. Y. - MAY 25

From "THE OASIS," COBB FARM, South Truro, Massachusetts

Mr. Richard A. Magee is sending his entire herd to be dispersed at the PHILEIDOR FARM in conjunction with Mr. Shatz' Guernseys.

"The Oasis" herd numbers approximately 35 head of excellent Guernseys that were purchased at the White Farms Dispersal Sale in 1935 and from importations brought from the Island of Guernsey by Mr. Gordon Hall.

They inherit a strong infusion of the blood of LANGWATER CARTERET 162054, and many of his granddaughters will be in the sale along with the following:

A daughter and a grandson of Bournedale Rex 159247
Granddaughters of May Rose Marvel 210831
Granddaughters of Africander Noble of White Farms 114550

Daughters and granddaughters of Imp. Gem's Pearl's Masterpiece 161030 and Blanchflower's Royalist's Gem 194418.

Such important blood of the breed has not been available previously at any sale.

Photos and further details will appear in the next issue.

WRITE US FOR A SALE CATALOGUE . . .

DUNN & HARWOOD, Sales Managers
Schoharie, New York, and Cordaville, Massachusetts

We Believe in the Blood of . . .

His Majesty of Bournedale 194262, A. R.

These ten daughters of his are the oldest we have. Eight of them have completed A. R. records (one subject to verification) and the average of their highest records is 11589.1 lbs. M., 614.4 lbs. F.; only one in mature class. He has one A. R. son. We have twenty-five other daughters, all of which will be tested as they come into production. Six other cows are due to his service; and after that there won't be any more, unfortunately.

These sons of his are in active service in our herd:

Riegeldale Melba's Emory 254801

Dam: GREEN MEADOW MELBA 384421
15342.9—963.9—(World Record in Class F and FF)

Dam of: Coronation Melba 481509
13001.2—804.5—GG. (6th place in GG).

Bournedale Viscount 246190

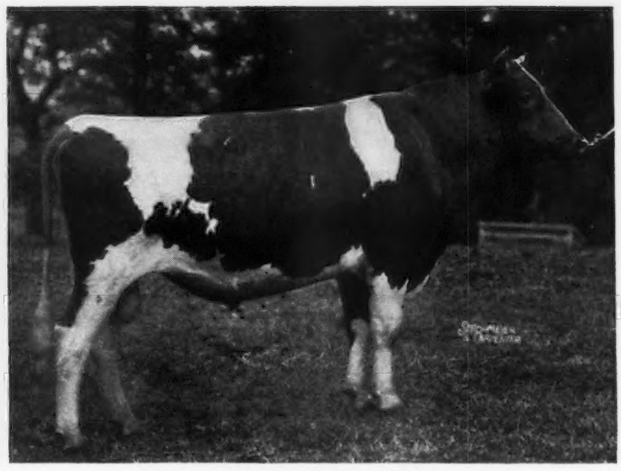

Dam: BOURNEDALE LADY VIOLET 289158
16876.5—777.1—AA

Dam of 4 A. R. daughters

Bournedale Dolly Violet 468152
14009.0—723.6—GG

Bournedale Viscountess 406061
11501.1—586.7—GG
(Georgia State Record)
12570.4—612.0—CC
(Full sister to Viscount)

Bournedale Violin 379260
12208.9—576.6—G

Bournedale Lady Violetta 357434
10651.5—526.2—G

Bournedale Beau Brummel 240803

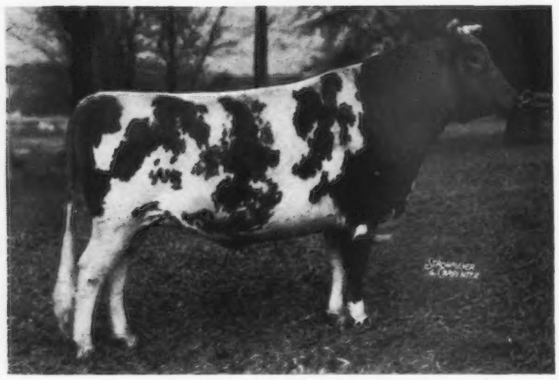

Dam: BOURNEDALE REMEMBRANCE 260180
11268.2—547.6—FF, 15367.5—702.5—AA

We have five **granddaughters** of His Majesty (that's what you will get if you use a son) that average 11338.8 lbs. M., 563.6 lbs. F., Class G and GG. Two of these are on retest and going strong. **We have five sons of his for sale.** They are out of dams with records up to 700 lbs. F. A request will bring you a pedigree, description, etc. **Visitors always welcome.**

RIEGELDALE FARMS

Federal Accredited for T. B.
Certificate No. 478722

RALPH W. COARSEY, *Manager*

TRION, GEORGIA
35 miles from Chattanooga, Tennessee
Highway No. 27
State Accredited for Bang's Certificate No. 90

WE'LL ENJOY A VISIT WITH YOU AT BRIAN BORU

A select Guernsey Herd consisting of 100 females

The foundation for this herd is made up of cows with straight top lines and shapely udders, selected from close-up descendants of:

Ne Plus Ultra, 15265, A.R.
Mixter Hardwick, 107510, A.R.
Langwater Steadfast, 31672, A.R.

To intensify the blood of these superior strains, we have used these strongly-bred Langwater Steadfast descendants as herd sires:

Green Meadow Reliance, 202806, A.R. Son of Green Meadow Coronation Prince, 125281, A.R., out of Wyebrook Rosemel, 93672, A.R. The records of 13 "Reliance" daughters average 11,027.2 lbs. M., 543.0 lbs. F.

Franchester Noble Prince, 257892, Junior Herd Sire. Son of Green Meadow Renown, 196361, A.R., out of a 744-lb. daughter of Langwater Shah, 97043, A.R. Prince traces six times to "Steadfast".

Two sons of "Reliance" are being retained to carry on—one out of a 639.2-lb. daughter of Langwater Country Gentleman, 141686, A.R.—the other out of a 759.3-lb. daughter of Atamannsit Corinthian, 135201, A.R. Also a son of Green Meadow Hornet, 189962, A.R.

We shall tell you more about these bulls in future issues of the Journal.

A visit to the Farm, we believe, will prove of interest to you. We would like you to enjoy with us the satisfaction of seeing the successive steps we have taken up the ladder of improvement in type and production.

Here is how you can reach Brian Boru:

HARRY NORTON
Manager

INQUIRIES INVITED

FEDERAL ACCREDITED AND NEGATIVE

BRIAN BORU FARM
B B F
HARLINGEN NEW JERSEY

P.S. Follow monthly reports of our test cows in the Journal, listed under C. Russell O'Brien

HOLLOW HILL FARM

now offers

CONVENT PETRARCH 279067

Born July 26, 1939

Sire: FOREMOST NOBLE CRAFTSMAN 221530
A double grandson of Langwater Valor 79776, A. R.

Dam: CONVENT'S PRIMROSE 2d, 323664, A. R. 16347.5—880.7—B
Record made entirely on twice-a-day milking.

"A Small Herd of Select Breeding Guernseys"

Accredited Certificate 85652 *Negative Certificate 62*

MR. AND MRS. PAUL MOORE, *Owners*
RAYMOND F. BENHAM, *Herd Manager.*

CONVENT NEW JERSEY

GRASSLAND

SALISBURY - CONNECTICUT -

BREEDING GOOD GUERNSEYS SINCE 1896
PROVING THEM GOOD BY TEST SINCE 1906

Grassland Valtype 356560, that did her bit to make history in the old Grassland herd, is now regarded as one of the tops of the present herd. She is sired by Grassland Polly's Valentine 98473, out of Grassland Gloria 208437, 19549.8 lbs. M., 857.0 lbs. F., Cl. AA.

"Valtype" made a Class Leader record in Cl. FFF of 11413.8 lbs. M., 551.3 lbs. F., tenth in FFF when made. On retest in Cl. A, she made 21283.6 lbs. M., 886.4 lbs. F. She is again on retest and in 215 days has 12905.0 lbs. M., 535.51 lbs. F., Class A.

Quite a Cow!

Valentine's Pauletta 441120, a granddaughter of old Polly's Valentine, has recently finished a record of 17415.9 lbs. M., 771.0 lbs. F., Cl. D, on twice-a-day milking.

E. G. Woodward

LANGWATER CAROLER 265368

Reserve Junior Champion, Michigan State Fair, 1939
2nd Bull, 1 year and under 18 months, Ohio State Fair, 1939

"Caroler" Bull Calves For Sale—out of A. R. daughters of Langwater Pretor and other outstanding cows of Green Meadow Breeding.

Consigned to

OHIO QUALITY SALE, MAY 14

2 three-year-old cows and a senior yearling heifer that is closely line-bred to "Pretor." She is due in August and bred to "Caroler." These are real good ones.

VILLA-WAY FARM ***Sullivan, Ohio***

C. B. HEIFNER GAIL E. HEIFNER

CHESTNUT RIDGE FARM

Consigns to the

Ohio Quality Sale, Wooster, Ohio

MAY 14, 1940

Chestnut Ridge Sailor Lady

467352, A. R.

8536.7 lbs. milk, 423.1 lbs. F., Cl. GGG

In the Guernsey Breeders' Journal of February 1, 1939, Louis McL. Merryman writes in "Selecting Cows for the Dairy World of Tomorrow" . . .

"*Selected* CHESTNUT RIDGE SAILOR LADY 476352, *dropped January 17, 1936. She is almost my ideal for this job.*" This handsome young cow is a daughter of our senior sire

Franchester Sailor 201319, A. R.

The 20 completed records of his 15 A. R. daughters average 7965.0 lbs. Milk, 418.3 lbs. Fat. All 20 in immature classes, 13 in triple letter classes.

Sire: LANGWATER SHAH 97043, A. R.
A grandson of Langwater Steadfast 31672, A. R.

Dam: FRANCHESTER COUSIN 292723, A. R.
A daughter of Green Meadow Constant 89353, A. R.

Two fine A. R. daughters of Franchester Sailor were purchased recently by W. H. Eichbauer of Monroe, Michigan, for his new herd.

T. B. and Bang's Accredited

WILLIAM ERF AND SON **BELLEVUE, OHIO**

HOLDRIDGE FARM

Consigns to the . . .

OHIO STATE SALE, MAY 14

The outstanding Young Sire

HOLDRIDGE CHALLENGER 282492

Sire: LANGWATER COLUMBUS 236365 (see January 1, 1940, advertisement, page 36 for picture and pedigree).

CHALLENGER'S DAM

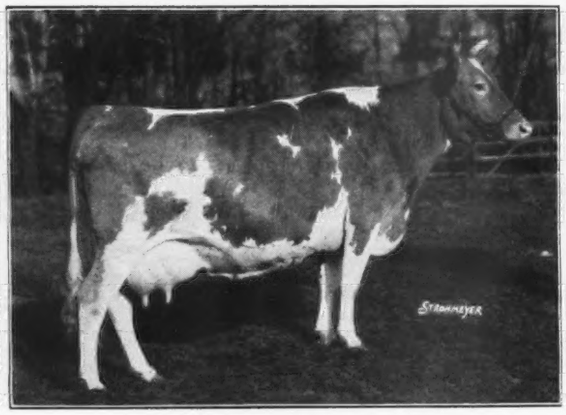

OMEGA TULLY 250644, A. R.
12832.1—615.0—AHI
2 A. R. daughters including FRANCHESTER CLARA 369386, A. R.
13038.0—691.5—G. 17939.1—920.7—DD. 17848.0—928.0—B

Also consigned . . . HOLDRIDGE VALENTINE 398298
Due April 22, 1940. 9661.3—501.7—DHI, 333 days, 666 milkings.

BANG'S FREE T. B. ACCREDITED

H. A. HOLDRIDGE **MEDINA, OHIO**

WILEMA *consigns . . .*

To the Ohio Quality Sale, May 14, a Bull and 2 young Cows, all line-bred along Franchester blood lines.

• The Bull

Wilema's Professor—Dropped April 13, 1939. Sired by Franchester Meadow Prince 250198 and out of Franchester Comfort 300466, A. R.; a daughter of Green Meadow Constant 89353, A. R., with 13032.2 lbs. M., 659.2 lbs. F., Class F.

• The Cows

Wilema's Bonnie—Dropped September 15, 1938, and sired by Franchester Banner 187313 (sire of Grand Champion Female at Ohio State Fair, 1938) out of Wilema's Fanchion 467730, A. R., and 8117.0 lbs. M., 449.2 lbs. F., Class GHI, daughter of Franchester Victor 160629. "Bonnie" is in calf to Franchester Meadow Prince 250198, and due in September, 1940.

Wilema's Susie 470219 is sired by Franchester Saracen 210808 and is out of Wilema's Florence 434325, 12004.2 lbs. M., 708.9 lbs. F., Class CHI. "Susie" has a record of 6268.4 lbs. M., 357.0 lbs. F., Class GHI. She is due to freshen May 4, 1940.

Also available . . . a few bull calves of Franchester—Green Meadow blood lines.

•

Paul E. Schepflin

FREMONT, OHIO

OSBORNE FARM

★ Osborne Farm has recently transferred to the Alabama Dairy Products Association, KING'S JUDGE OF GARDEN CREEK 167885 —a bull soon to be admitted into the Advanced Register.

★ He is to be used not only as a breeder there, but beginning May 6, is to make through Alabama an eight day tour for advertising and promotional work.

★ To the final rating of this bull's ability to transmit production, there is much to be added as there are a number of daughters retained in the Osborne herd, and these daughters will add and not detract.

Accredited *Negative*

CANTON, NORTH CAROLINA

MICHIGAN STATE SALE

HER-MIL FARMS

West River Road

Freeland, Michigan

9 Miles from Saginaw

●

Consigning to

MICHIGAN STATE SALE

May 4, 1940

TOPSY ANN OF HER-MIL FARMS

514808

A 3-year-old of very good type

●

T. B. Tested Bang's Accredited No. 211

Herbert F. Russell Robert K. Burns

When

traveling along Highway 20 through New York, turn off on Lake Road, near Cayuga and visit our herd.

●

STRATHBRAN FARM

Cayuga, New York

MISS F. P. MCINTOSH, *Owner* • ARTHUR SKOFIELD, *Mgr.*

Intensively Line-Bred MAY ROSE

We are following a program of popular breeding through the three sons of LANGWATER COMET 202914, whose three nearest dams averaged 758.7 lbs. F. "COMET" has sixteen crosses to Imp. May Rose King 8336, A. R.

Our Sires—Sons of "Comet"

LITTLE ORCHARD STARLIGHT 255110
Out of Gayoso Actor's Lady Peggy 188647, with 12575.7 lbs. M., 609.8 lbs. F., Class B.

LITTLE ORCHARD MOONGLOW 236232
Out of King's Coral of Traymore 231829, with 11238.2 lbs. M., 544.2 lbs. F., Class BHI

LITTLE ORCHARD COMMONWEALTH 250988
Out of Twinkle Little Star 436848 with 10311.4 lbs. M., 540.7 lbs. F., Class G.

When traveling in or near Chicago drop in and see us.

T. B. Accredited *Bang's Accredited*

LITTLE ORCHARD FARM

Antioch, Illinois

E. C. WELCH, *Owner* J. J. DORSEY, *Herdsman*

BULL BARGAINS

Head Your Herd With A Line-bred Grandson of Shuttlewick Champion 100971, A. R.

ST. JAMES CHAMPION'S LADDIE 226730

1. **Laddonia Champion's Laddie 276693.** Dropped: April 10, 1939. Dam: LADDONIA CHAMPION'S LAURETTE 510671 (a daughter of "Laddie" and out of a daughter of Bournedale Crown Prince 173012, A. R.) **Price—$100 F. O. B., Laddonia, Missouri.**

2. **Bull—Dropped: September 17, 1939.** Dam: Laddonia Prince's Iris 465113 that is by a son of Darigold Prince 180582 and Faith of Highland View 185092; 12699.7 lbs. M., 696.1 lbs. F., Class AAA. (line-bred to Bournedale Crown Prince). **Price—$75.00 F. O. B., Laddonia, Missouri.** An "Ambition" Calf.

3. **Bull—Dropped: October 14, 1939.** A line-bred Maxim of Bournedale 146164, A. R., sired by SEDGLEY ULTIMAS AMBITION 262923. Dam: LADDONIA CHAMPION'S CHENILLE 532716. A daughter of "Laddie."

BRED FOR PRODUCTION AND TYPE

LADDONIA GUERNSEY FARM

LADDONIA, MISSOURI

Maple Lane Farms

Present . . .

As further evidence of our Guernseys ability at the pail

. . . A Class Leader Review

	Milk	*Fat*	*Class*	*Place*
Maple Lane Monarch's Fashion 341461	16085.3	926.5	C	6
Maple Lane Monarch's Genesta 254303	20006.4	974.8	AA	3
Maple Lane Monarch's Lucky 371555	16432.1	871.0	BB	9
Maple Lane Monarch's Fashion 341461	16085.3	926.5	CC	3
Maple Lane Topsy 433548	14620.1	825.4	CC	10
Maple Lane Gloria 447563	15654.9	776.9	GG	10

One of Our Herd Sires:

◀Maple Lane Fashion's Steadfast 234081

Sire: Saugerties Golden Steadfast 190975
Dam: Maple Lane Monarch's Fashion 341461
Class Leader in C and CC (see above) "Fashion" is a daughter of Saugerties Ultra Monarch 77702, A. R.

Bulls of this breeding, and out of high producing A. R. dams, are now available.

MAPLE LANE FARMS • ***Kingston, New York***

A. H. CHAMBERS, Owner *T. B. Accredited Bang's Free 171* T. J. DOYLE, Manager

The Proved Sire . . .

Valleywood Valiant 200316

whose 14 daughters' two-year-old records average 12393.5 lbs. M., 593.2 lbs. F., with 20 daughters and 5 sons in the

Valleywood Dispersal
May 3 at Penllyn, Pennsylvania

Visit one of the Oldest Guernsey herds in Washington. Follow U. S. Route 99 to Bellingham and call Telephone Bellingham 1. You will never regret the time spent at

Fircrest Farms, Inc.
Bellingham, Washington

Dr. A. MacCrae Smith, *Owner* Albert Gurgraff, *Manager*

Choose Your Next

Herd Sire

by a bull that is out of a

Class Leading Dam

●

Our Senior Sire:

Wolfpen Repeal 212967

A grandson of Langwater Pharaoh and out of Wolfpen Nantilly 258027, A. R.
11758.6—731.5—FF
Class Leader 6th place when made
15672.5—872.8—AA

●

For Sale

Line-bred herd bull of these blood lines
Write for prices and pedigrees

●

LAKE DELAWARE FARM
DELHI, NEW YORK

Peter G. Gerry, *Owner* H. S. Taylor, *Manager*

Grassy Grove Guernsey Farm

CYCLE, NORTH CAROLINA

Presenting for your approval...

◀Peggy Ann of Grassy Grove 566566, A. R.

11417.9 lbs. M., 609.5 lbs. F., Cl. G, 730 milkings.

On retest in Class D, making over 3 lbs. F. per day.

Her Sire: YEOMAN'S HIGHBOY 181114—full brother to Dawn's Floral of Grassy Grove 428846 that sold for $1,700 in 1939 Va. State Sale.

Her Dam: POLLYANNA OF TWIN BROOK 238508 with an A. R. record of 9985.6 lbs. M., 618.1 lbs. F., Class F. She has 3 A. R. daughters.

Peggy is the cow of all cows now to me,
Better she is than we tho't she would be,
Although she's not perfect
She's still mighty fine,
When tested in G Class
She made 6-0-9

And her big sister by name Pansy Ann,
Fills in a day most a ten-gallon can,
But Peggy is running
The Race neck and neck,
And it looks like she'll
Beat her by heck.

Peggy is a three-quarter sister to Pansy Ann of Grassy Grove 459288 with a record of 16628.7 lbs. M., 879.1 lbs. F., Class EE. Third in World for Class EE and fifth in Class E. See article in April 1 Journal.

HARTZELL'S GERTRUDE'S VERAROSE 230986
12095.9—670.2—F
16078.5—943.6—A
12732.4—721.0—AAA

PANSY ANN OF GRASSY GROVE 459288
10422.5—551.2—GGG
16628.7—879.1—EE

PRINCESS FAYROSE 375537
14392.4—690.6—F
17893.0—879.5—AA

LADY DOLLY MAE 345525
14247.8—756.0—F

GERTI-ROSE 396155
12601.0—655.3—G

LITTLE ORPHAN ANNIE 396156
12688.0—638.1—GG

PATIENCE OF GRASSY GROVE 459287
8473.1—413.9—GGG

JUNE'S JANETTA 451249
10578.8—503.5—FFF

GLADNESS OF GRASSY GROVE 375536
12429.1—647.0—EE

RUTH'S JUNE GIRL 322588
10429.1—624.6—G

POLLYANNA OF TWIN BROOK 238508
9985.6—618.1—F

PATSY ANN ROSE 345524
10319.2—606.0—G

DAWN'S EVAMAE 380206
12005.9—602.6—GG

PEGGY ANN OF GRASSY GROVE 566566
11417.9—609.5—G

DAWN OF LAUREL BROOK 250479
10563.7—533.1—F

GOVERNOR'S MARY LUE 459289
10867.6—513.1—G

BETTIE ANN'S YEOMAN'S LADYBELL 439943
7766.1—405.7—FFF

DAWN'S FLORAL OF GRASSY GROVE 428846
7781.8—430.2—FFF

The above records include five N. C. State Champion records, six N. C. State Champion records when completed, two class leading records and one class leading record when completed.

All of the above records were made on Purina 24 per cent chow cow feed.

Attend the N. C. extension 4-H calf club sale on May 3 at our place and see a small herd of high producers.

T. B. Accredited **M. F. SHORE, Owner** *Bang's Free*

World Champion at IDEAL

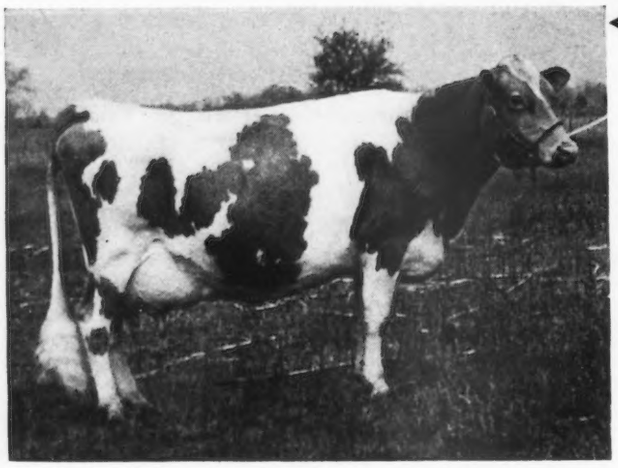

◀ **Clara Belle of Lone Pine 400640**

14797.8 lbs. M., 809.8 lbs. F., Class BHI

Recently purchased from Luther Laymons, Gambier, Ohio.

"CLARA BELLE" traces on both sides to Itchen Daisy's May King of Langwater 7340.

We also purchased her dam, Rutheda's Bell of Lone Pine 342972 and "Belle's" half-sister. These three make a great production family.

You Will Hear from Our Sires...

Langwater Gardenius 178663, A. R.

A son of Langwater Pharaoh 98719, A. R., and out of that great dam, Langwater Gardenia 74565. 21 daughters with 37 records average 10379.0 lbs. M., 484.4 lbs. F., 25 immature records and 20 made in triple letter classes.

Langwater Satellite 212197, A. R.

A son of Langwater Moonlight 160256, A. R., and out of Langwater Fides 177729 that has 14390.4 lbs. M., 742.0 lbs. F., Class D.
13 daughters, all in immature classes, averaged 9599.2 lbs. M., 499.0 lbs. F.

Ideal's King George 229096

A son of Aiyukpa King 122782 and out of McClellan's Hiagrand 394559.

Ideal's Fanny Sheen's Peter 229098

A son of Langwater Coventry 199099 and out of Coventry Fanny Sheen 228741 with 13311.9 lbs. M., 675.8 lbs. F., Class B.

For Sale...

Promising heifer calves from any of our sires listed above.
Also a few very fine Belgian Horses and Hampshire Hogs.

575 PURE BRED GUERNSEYS 575
The Largest Guernsey Herd in the East

Accredited *Negative*

IDEAL GUERNSEY FARMS • *Augusta, New Jersey*

JACOB TANIS, *Owner* WILLIAM AULD, *Herdsman*

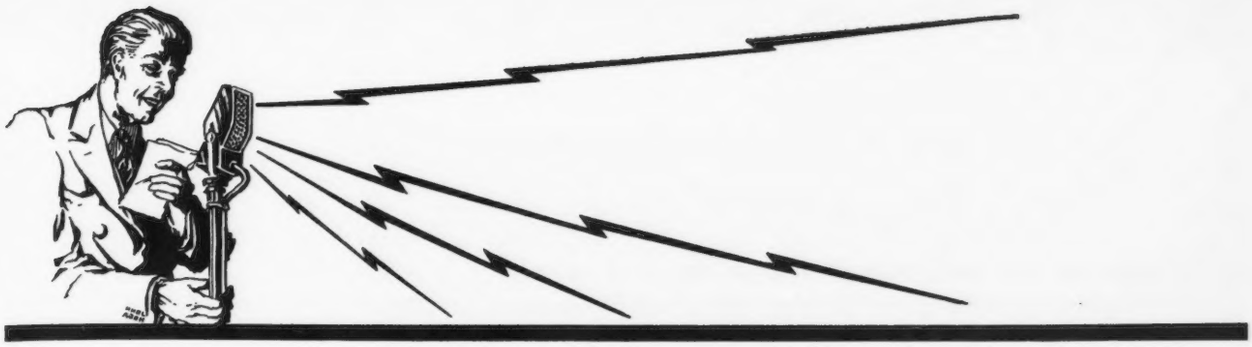

Calling All Guernsey Breeders' Attention . . .

to the new Double World's Champion in Classes C and CC.

It is a great privilege and pleasure to announce the fact that Beechford's Glow 437962, that was 10th cow in GG with her first record of 13368.7 lbs. M., 745.9 lbs. F., has become World's Champion in C and CC with the record that she finished in those classes on January 18, that was 17812.0 lbs. M., and 987.8 lbs. F.

"Glow" inherits her production, as her maternal sister, Beechford's Golden Glow 2d 390645, made 3rd place in EE with a record of 15278.4 lbs. M., 831.8 lbs. F., and her dam, Beechford's Golden Glow, was a Class Leader in AA, making 8th place with a record of 17038.4 lbs. M., 901.1 lbs. F.

It is very gratifying for me, as a breeder, to have succeeded in reaching the top in these classes after twenty years of breeding Guernseys and having owned and raised four generations of this family.

Harry Bailey Jr.

Golden Glow Family

World Record Cow C and CC

World Record

17811.4 Milk
988.2 Fat
Class C and CC

Beechford's Glow 437962, A. R.

A double Class Leader and
Present double World Champion
Classes C and CC.

Former Record: 13368.0—745.9—GG
World Record: 17811.4—988.2—C and CC

Sire: BEECHFORD'S MAY ROSE LADDIE 152408, A. R., (16 A. R. daughters with 19 records that average 11392.1 lbs. M., 624.6 lbs. F., all immature). "May Rose Laddie" is a son of that outstanding sire, Florham Laddie.

Meadow Lodge Beechford's Rex 244648

Sire: BOURNEDALE REX 159247, A. R.

Dam: BEECHFORD'S GOLDEN GLOW 283490, A. R.
17038.4—901.2—AA

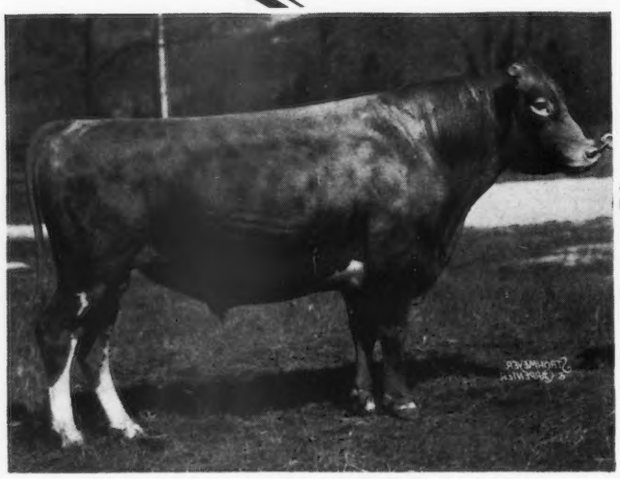

One of Our Senior Herd Sires

HARRY BAILEY, *Owner*
434 EAST 92ND ST., NEW YORK CITY

BEECHFORD FARMS

A FAMILY OF CLASS LEADERS

Her Dam—*Dam of 2 Class Leaders*

Beechford's Golden Glow 283490, A. R.

A former Class Leader with 17038.4 lbs. M., 901.2 lbs. F., Cl. AA. (8th Place when made). "Golden Glow" is the dam of 2 Class Leaders: "Glow" and Beechford's Golden Glow 2d 390645, A. R.—15278.4 lbs. M., 831.8 lbs. F., Cl. EE, 6th place. "Golden Glow" is the dam of our Senior Herd Sire.

Beechford's Golden Glow 2d 390645

Class Leader, 6th Place, 15278.4 lbs. M., 831.8 lbs. F., Cl. EE.

A Maternal Sister

Federal Accredited 39208
Bang's Accredited 153

Mt. Tremper, New York

STANLEY LEWIS, *Superintendent*

Beechford's Glow
437962

The Cow That Filled 17,812 Pint Bottles In A Year...

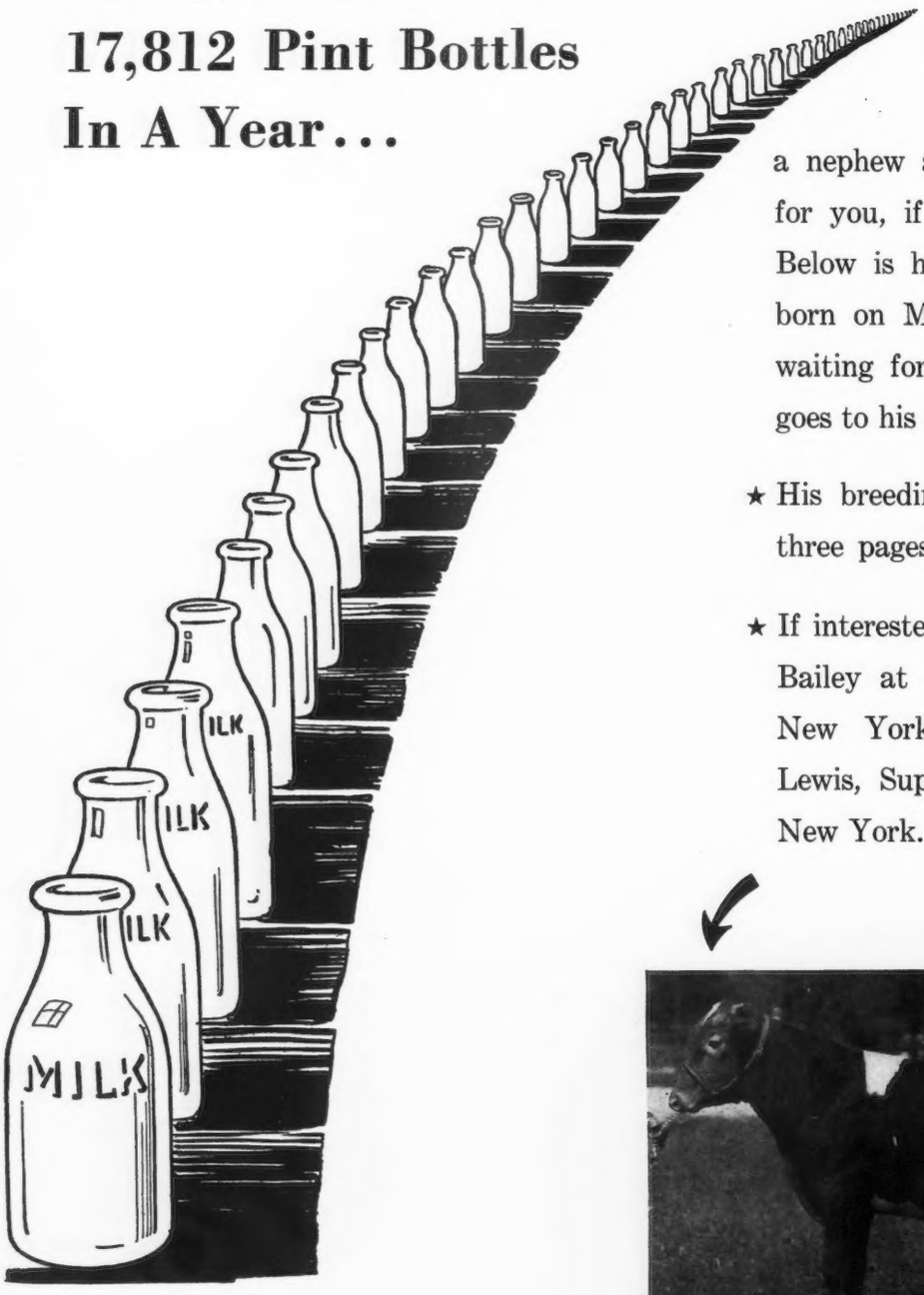

Has

a nephew at Beechford Farms for you, if you are interested. Below is his picture. He was born on May 20, 1939, and is waiting for his name when he goes to his new home.

★ His breeding is shown on the three pages preceding this.

★ If interested write either Harry Bailey at 434 East 92nd St., New York City, or Stanley Lewis, Supt. at Mt. Tremper, New York.

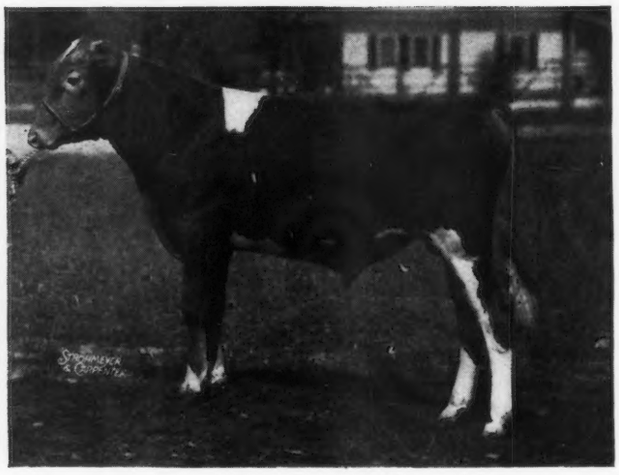

HARRY BAILEY, OWNER
434 EAST 92ND STREET
NEW YORK CITY, NEW YORK

Beechford Farms

ROSEWALD

The Home of

Mussolini 199242, A. R.

and

Argilla Catamount 219182, A. R.

Presents...

MUSSOLINI

and a Dam-Daughter Comparison

	MILK	FAT
Daughters — 7 pairs average . .	13162	779
Dams — 7 pairs average . .	12259	693
Increase . .	903	86

This comparison is figured on a Mature Equivalent Basis—Class A, three milkings daily. Compiled by the University of Wisconsin, The American Guernsey Cattle Club, cooperating.

★ *For Sale...* Bull calves by both sires. ★

"Only 20 Miles from Peterborough"

When near or in Peterborough visit our herd. Visitors always welcome.

ROSEWALD FARM • *Hillsboro, New Hampshire*

Federal Accredited — *Bang's Free N. H. 228*

WILLIAM NIEDNER, *Owner* — E. F. EASTMAN, *Manager*

OLENTANGY FARM GUERNSEYS

A Combination of Demonstrated Type and Production

We extend a cordial invitation to all Guernsey Breeders to stop and inspect our herd.

Visitors Always Welcome

O. R. REED • Delaware, Ohio

Woodfield Farm

extends a

Cordial Invitation

For you to stop and visit us when touring through Michigan. See Jackson, but stop at Woodfield Farm. At Jackson, go 8 miles south, on Springbrook Road.

HARTWICK WOODFIELD CO. *Owner* — MAURICE J. SANDERSON *Manager*

ORCHARD LAWN DAIRY *Muncie, Indiana*

Presents . . .

GAYOSO MAUD'S KING 209203

Sire: WOODBINE'S KING OF BEECHWOOD 82949, A. R.
Dam: GAYOSO ACTOR'S MAUD 330960
11013.2—643.7—B
A daughter of Langwater Actor 60162, A. R.

Gayoso Maud's King Daughters on Test

	Milk	*Fat*	*Class*	*Days*
ORCHARD LAWN'S ANNE 543689	6494.0	313.33	G	244
ORCHARD LAWN'S DINAH 543686	7152.8	335.54	G	242
ORCHARD LAWN'S FLORENCE 543690	8728.4	374.39	G	231
ORCHARD LAWN'S JAY 543687	6531.5	324.35	G	238
ORCHARD LAWN'S MARJORIE 543695	3164.5	151.02	G	116
ORCHARD LAWN'S MAUD 536437	2457.6	97.42	G	77
ORCHARD LAWN'S ROXIE 543688	6993.2	325.33	G	244
ORCHARD LAWN'S SADIE 543685	8280.8	389.29	G	231
ORCHARD LAWN'S VIRGINIA 543684	3610.6	175.73	F	152

***Our Junior Sire,* McDONALD FARMS ADMIRAL 246607**

A son of Foremost Prediction 212227 (outstanding herd sire at McDonald Farms, Cortland, New York) and out of Valor's Jean 394323, a daughter of Langwater Valor 79775, A. R., with 13338.4 lbs. M., 560.0 lbs. F., Class G.

The Bull of the Month

ORCHARD LAWN'S DAVID 260041, A. R., a double grandson of Woodbine's King of Beechwood 82949, A. R., sired by "KING" and out of Gayoso King's Columbine 418741, 13678.6 lbs. M., 653.9 lbs. F., Class C. This youngster is typy, backed by generations of proved blood lines and reasonably priced. Other bull calves by GAYOSO MAUD'S KING for sale.

WILLIAM H. BALL, ***Owner*** • • • • **WILLIAM H. PAGE,** ***Manager***

Oaklands Farm

We are well pleased with the daughters of our herd sire whose daughters are milking 40 lbs. per day as two-year-olds on twice-a-day milking.

★ BIRCHFIELD ANIMATOR 222795 is a son of Langwater Meadow King 205129, A. R., whose 12 daughters with 13 records, all in immature classes average 12161.7 lbs. M., 611.9 lbs. F.

R. H. GARDINER, *Owner* — J. H. FOOTE, *Manager*

GARDINER • MAINE

Valleywood Honesty 545684

with 792.3 lbs. F., 7th in Class GG and on retest should again become a Class Leader in EE. Her full sister on test making 800 lbs. F., their two full brothers and the dam, Valleywood Hattie 2d 421608 with 796.9 lbs. F., Class AA, constitute one of the best families the breed has produced and all are offered in

The VALLEYWOOD DISPERSAL
May 3
PENLLYN, PENNSYLVANIA

Federal Accredited
Herd No. 76808

Oldacres Farm

(Robert Bacon Farm)

WESTBURY - NEW YORK

New York Abortion
Free Herd No. 3

"Steadfast to Valor *Valor to Steadfast"*

AN UNUSUAL SALE—This splendid line-bred grandson of Langwater Steadfast 31672, A. R., and Langwater Valor 79775, A. R., with his two full sisters and a half-sister were purchased by Mr. Atherton W. Hobler, Woodacres Farm, Stamford, Conn.

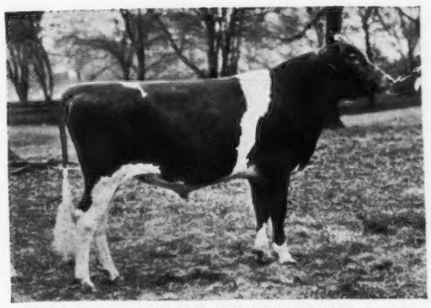

STEADFAST VALOR OF OLDACRES 263404
Born May 2, 1938
Sire: LEVITY'S VALOR 209157, A. R.
Sire: Langwater Valor 79775, A. R.
Dam: Shuttlewick Laughter 116207, A. R.
Dam: LANGWATER MAB 217996, A. R.
14949.0—830.9—D
Sire: Langwater Steadfast 31672, A. R.
Dam: Imp. Jeanette of Melrose 149215, A.R.

Visitors Always Welcome

Valor's Mab of Oldacres 475816 has just completed her test in Class EE with the following results, 13557.1 lbs. M., 775.38 lbs. F., unofficial.

Two daughters of Levity's Valor 209157 and a granddaughter of Langwater Sovereign 136214 were sold to Mr. George Bacon, St. James, New York.

Senator Peter G. Gerry of Newport, Rhode Island, purchased Valor's Sov-Pride of Oldacres 529855, a daughter of Levity's Valor 209157 out of a daughter of Langwater Sovereign 136214. This heifer has close-up breeding to Langwater Valiant 51868, Langwater Queen of the East 70304, Shuttlewick Levity 101850 and Langwater Steadfast 31672. The daughter of this heifer is sold with her dam.

In the late summer, a few others of the Steadfast-Valor breeding may be sold.

The foundation stock has all been retained at the Farm. Langwater Mab is healthy and vigorous—the boss of the herd.

The Steadfast-Valor breeding is giving us attractive conformation, heavy production, high testing cows.

MRS. ROBERT BACON, Owner

MISS ELEANOR E. MILLER, Superintendent

For Sale . . . A line-bred MIXTER MAY ROYAL

Sired by . . .

◀Caumsett Warrior 175900, A. R.

A son of Mixter Thor 106594, A. R., out of Caumsett Ruby 221085, A. R., 13010.8 lbs. M., 733.5 lbs. F., Class E and dam of 4 A. R. Daughters that average 13403.9 lbs. M., 651.2 lbs. F., all immature.

Out of . . .

Grace of the Glen 320110, A. R. ▶

13369.3—702.6—DD 15138.0—802.8—B

1 A. R. daughter—Her Highness of the Glen 387958
13497.3—683.1—G 14723.3—718.5—B

This promising bull—**EARL OF THE GLEN 280272**—dropped November 10, 1939, is bred for PRODUCTION. Study his pedigree—look at the records. Price and pedigree submitted upon request.

T, B. ACCREDITED 100172 BANG'S FREE CERTIFICATE 7

GLEN FARM • ***Newport, Rhode Island***

MRS. G. J. GUTHRIE NICHOLSON, Owner
EDWARD F. MURPHY, Herdsman

As we go to press...

SHERWOOD FOREST FARM *wires*

Calf out of Minion sold to W. B. Pitts, Passing, Virginia

Only Two "POTENTATE" Bulls Left

The Sire...

Coronation Potentate 225916 ▶

A double grandson of Green Meadow Coronation King 109429, A. R., and out of Green Meadow Portia 226336, 11939.8 lbs. M., 629.7 lbs. F., Class F.

FOR SALE... Young May Rose Bulls Out of These Dams

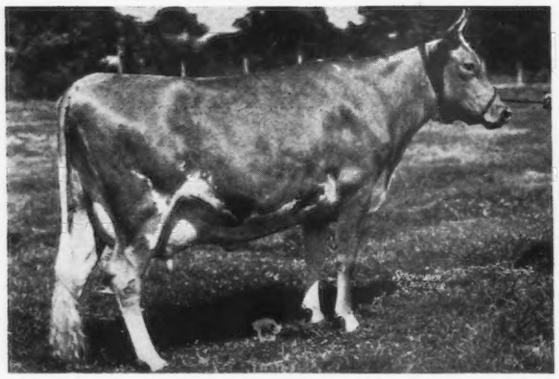

Sherwood Forest Model Jean 458250
10180.4—522.0—G
On retest in Class B and in 60 days has made 2830.5 lbs. M., 130.64 lbs. F. "Jean" is sired by Sherwood Forest Model 201462, A. R., and out of a daughter of Langwater Arrogant 182485, A. R., Sherwood Forest Joan 385848, A. R., 14331.1—701.9—C. *Jean's calf born January 29, 1940.*

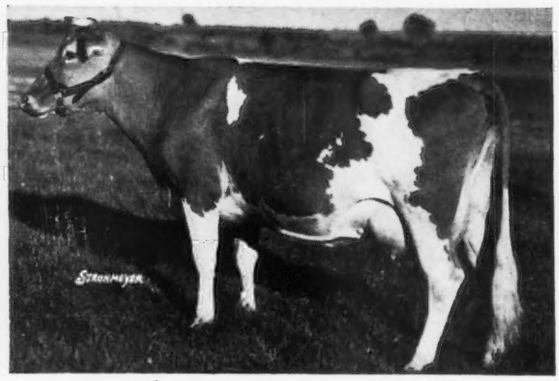

Argilla Fairy Lee 365727, A. R.
10416.0—641.6—GG
11701.2—721.5—DD
14334.9—775.6—A
A daughter of Dolly's Foremost of High Rock 67827, A. R. (more 700 lb. daughters than any other Guernsey bull). *"Fairy Lee's" calf born January 22, 1940.*

We shall be pleased to send you price and complete pedigrees on these 2 "Potentate" sons.

T. B. Accredited 319826 *Bang's Free No. 9*

Sherwood Forest Farm • *Fredericksburg, Virginia*

JOHN LEE PRATT, *Owner* *Address:* STEWART RIVERS, *Herd Manager*

Greenway Farm Guernseys

Line-bred along the same blood lines that are being followed at Meadow Lodge Farms and Green Meads Farm.

A Herd Sire

GREEN MEADS PROSPECT 261244

7 nearest dams average 13776.8 lbs. M., 749.3 lbs. F.
15 nearest dams average 13729.5 lbs. M., 717.7 lbs. F.

SIRE:
Langwater County Squire 216866. 2 A. R. daughters, more on test.
Green Meads Lady Welcome 516579 12055.8—609.4—GG
Green Meads Lady Wilma 553484, 13864.9—661.8—GG.

Langwater Countryman 200171, A. R. 13 A. R. daughters average 12216.9—582.0—all immature

Langwater Blanche 2d 377458 13932.8—651.5—G

Langwater King of the Meads 196128, A. R. 26 A. R. daughters average 12150.3 lbs. M., 623.9 lbs. F.

DAM:
Green Meads Queen Phyllis 516581, 12015.4—655.3—GG

Green Meads Phyllis 349027 13996.3—872.8—G 15545.8—954.9—A

His sons for sale, out of Langwater Hardwick A. R. daughters. We are also using a double grandson of Bournedale Rex and can offer bull calves of this breeding at popular prices.

G. H. Timmins, *Owner* — **Ware, Mass.** — L. B. Wilson, *Superintendent*

VALLEYWOOD VALIANT HERO 235690

four years old and in top form, is possibly the best show bull of the breed, backed with one of the most outstanding families of females with which it is possible to surround a Herd Sire, and is offered in

THE VALLEYWOOD DISPERSAL

Penllyn, Pennsylvania, on May 3

GERAR GUERNSEYS

T. B. Accredited 933987
Maryland State Bang's Free 25 — Founded 1889

HERD SIRES

HILL GIRT TROY 236445: Sire, Noranda 108708, A. R. Dam, Helen of Hill Girt 75411. 11684.8 M., 610.7 F., Cl. AA., 15194.8 M., 751.9 F., Class A.

GERAR HERALD 3D 245673 (A double grandson of Langwater Herald 79777, A. R.): Sire, Gerar Herald 178528. Dam, Gerar Tina 2d 470987. 2nd prize Aged Cow, Ill., Minn. 5th, N. D. S., 1937.

LANGWATER CHARMER 254705: Sire, Langwater Countryman 200171, A. R. Dam, Langwater Charm 373696,, A. R. 13208.4 M., 700.2 F., Class D.

GERAR PIONEER 258990: Sire, Gerar Crusader 123045, A. R. Dam, Gerar Lady Clare 480123, A. R. 11044.4—611.6—F.

Our females have always been noted for their shapely udders and we feel that the present generation is enhancing that reputation.

Louis McL. Merryman
Louis McL. Merryman, Jr.
John B. Merryman

Sparks, Maryland

BIRCHFIELD GUERNSEYS

"Home of 3 State Champions"

offer... Line-bred May Rose bull calves sired by

LANGWATER MODELER 227623

(Langwater Pharaoh 98719, A. R.—*out of a daughter of* Langwater Valiant 51868, A. R.) • *out of daughters of*

LANGWATER MEADOW KING 205129, A. R.

(see page 893 of this issue)

Production

A few records completed during the past year

	MILK	FAT	CLASS
Birchfield Roxanna 412295	14342.3	792.5	C
Birchfield Monida 445820	12225.7	715.1	EE
Birchfield Ultra Rosy 2d 478391	11986.2	627.0	GG
Birchfield Ladyanna 478379	13994.5	622.7	FF
Birchfield Mindora 478381	13269.3	598.2	GG
Birchfield Thora 478387	11294.0	552.3	G

Modeler Sons for sale - - out of cows like these

Accredited
Lawrence Grinnell, *Proprietor* — **South Dartmouth, Massachusetts** — *Negative Address:* D. N. McLeod, *Manager*

THE MILK BARN where thousands of people secure refreshments. Located on the intersection of U. S. 202 and N. J. 10.

YOU will enjoy resting here in these clean, cool surroundings while experiencing the delights of eating Alderney Ice Cream, then, if you would like to see a herd of working Guernseys, we will be pleased to show them to you.

Address all correspondence to: L. R. Harris, Manager

T. B. ACCREDITED — BANG'S ACCREDITED CERIFICATE 184

ALDERNEY-BROOKLAWN FARMS

MORRIS PLAINS • NEW JERSEY

Mark the Valley of the Moon

ON YOUR TRAVEL LOG . . .

Senior Herd Sire
CHICONA SONOMA 212339, A. R.
Sire: Chicona Alaska 111370, A. R.
Dam: Avalawn's Marie 329319, A. R.
15973.4 M., 973.2 F., Class C.

Junior Herd Sire
CORONATION FEARLESS 235887
Sire: Green Meadow Coronation Prince 125281, A. R.
Dam: Green Meadow Fides 356031, A. R.
11829.0 M., 557.5 F., Class AA

The latchstring hangs out for visiting Guernsey breeders at

LAUREL BROOK FARM
4 miles northwest of
Sonoma, California

VIRGIL W. JORGENSEN
owner

GORDONDALE FARM
Guernseys

Federal Accredited Herd 4289 — Bang's Free Herd 1950

Popular Blood Lines at Popular Prices

Headed by . . .
GREEN MEADS PROUD GALLANT 264695
Sire: Langwater County Squire 216866
Dam: Green Meads Queen Snowflake 501584, A. R.
10510.4—601.0—GG
Full sister to Green Meads Queen Snowfli 553479
12720.4—758.0—FF

Both are daughters of LANGWATER KING OF THE MEADS 196128, A. R., now in the Meadow Lodge Farms herd owned by Judge S. W. Hayes.

FOR SALE: Bull calves by GALLANT and out of A. R. daughters of Maherwood Trumpeter 201423, A. R., a grandson of Langwater Africander.

L. E. GORDON & SON — **NELSONVILLE, WISCONSIN**

GREYSTONE FARM
Auburn, N. Y.

Our older foundation cows are largely the daughters of

Highland Magellan 106719, A. R.

22 A. R. daughters including

	Milk	*Fat*	*Class*
GREYSTONE MARION 372125, A. R.	14319.5	764.5	DD
GREYSTONE MUSIC 453495, A. R.	16642.7	747.5	DD
GREYSTONE MINUET 442751	13570.9	668.2	F

22 A. R. daughters on a Class A, milking daily basis, average 13553 lbs. M., 632 lbs. F.
First ten daughters show an increase over their dams of 3891 lbs. M., 116 lbs. F.

We have 30 daughters of
REX'S DUKE OF WHITE FARMS 217536
Sire: BOURNEDALE REX 159247 A. R.
Dam: EDYTH OF WHITE FARMS 240899, A. R.
12980.0—647.7—E
1 A. R. daughter

Those which have freshened are producing well and are exceptionally fine individuals.

We are also using
DOUGLASTON BARON BALFOUR 255794
Sire: DOUGLASTON CROWN PRINCE 226719
Dam: IMP. SEA BELLE'S BOUNTIFUL OF LE BRIQUET 239222
and GREEN MEADS DIPLOMAT 279034
Sire: LANGWATER KING OF THE MEADS 196128, A. R.
Dam: GREEN MEADS LADY WILMA 553484, A. R.
13864.9—661.8—GG
A daughter of Langwater County Squire 216866

GREYSTONE FARM *is one mile west of Auburn on Genesee St. Road.*
We would like you to see our herd. We can offer bull calves from high record dams.

T. M. STAPLES — L. S. RIFORD

BLOSSOMDALE GUERNSEYS

A combination of May Rose blood lines based on the best blood lines available at Pine Manor and Rock Creek

Senior Sire: ROCK CREEK FORESTER 260780. A son of Green Meadow Forester 178776, A. R. (His 6 nearest dams average 727.1 lbs. F.) Junior Sires: PINE MANOR CROWN SUPREME. A son of Coronation Rose King 238549 (Green Meadow Ambler 199077, A. R.—Green Meadow Rosamond 317416, A. R.) 6 nearest dams average 690.1 lbs. F. ROCK CREEK ILLUSTRIOUS 260556 (line-bred to "Forester," Wyebrook Glory 188200, A. R., Gayhead's Illustrious 146651, A. R., and Coronation Flash 212814. 6 nearest dams average 655.3 lbs. F.

1939 C. T. A. average 429.7 lbs. F.
Entire herd now on A. R. Test.

T. B. Accredited — Bang's Accredited

V. L. STINE — **GOSHEN, INDIANA**

Booking Orders for High Class Foundation Stock at Farmers' Prices

Breeding Only Registered Guernseys

The Two Present Herd Sires Are:

COOPER'S EDISON 233273. Dam: Gayoso Edna Louise 154129, 17140.5 lbs. M., 902.2 lbs. F., Class A.

COOPER'S RAHAB 233274. Dam: Gayoso Actress 217326, 15287.3 lbs. M., 713.1 lbs. F., Class A.

The dam of FOUNDATION HERD SIRE USED IN HERD has an official record of 888 lbs. F., and his paternal sister, an official record of 874 lbs. F.

J. W. HARRINGTON
BURLINGTON Coffey County KANSAS
FARM SIX MILES OUT OF TOWN

15 YEARS *of* GUERNSEY BREEDING

WHEN PENN VILLA FARM was built in 1925, it was started not as "just a farm," but with a definite purpose, to bring to the public one of the good Guernsey Herds. For 15 years we have culled and selected our herd, breeding only our best dams to carefully picked bulls. By not once allowing the strains of our herd to deteriorate, we can point with pride to the records and pedigree of every member of our herd. On celebrating our 15th anniversary we do not wish to portray the culmination of our original plan, but to announce the building of one of the good Guernsey herds of this country.

Our herd is not the largest, nor yet the smallest of Guernsey breeding farms. We pride ourselves in uniformity of our cattle in type and production.

PENN VILLA FARM • *Granville, Ohio*

H. R. PENNEY, *Owner* J. O. JOBE, *Manager*

Your choice of blood lines may be obtained at . . . **GIPPY PLANTATION**

"VALOR" Our Two Senior Herd Sires "MAXIM"

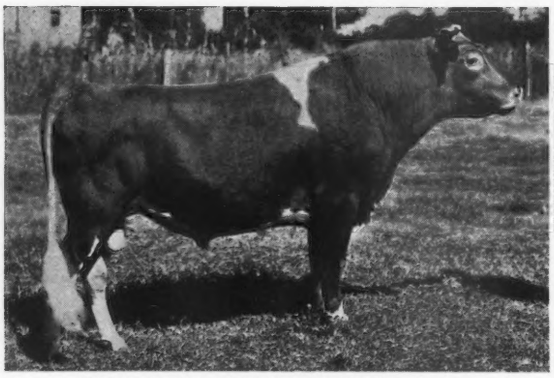

QUAIL ROOST MAXIM'S FOREMOST 205318
Sire: HIGH POINT PRINCE MAXIM 104016, A. R. The bull that played an important part in the building of Quail Roost Farm Guernseys. Dam: Hilda's Foremost Daughter 289414, A. R., 11972.8—592.9—D A daughter of Rose Vista Raymost 88816, A. R.

"MAXIM'S FOREMOST" is the sire of 1 A. R. daughter, several more now on test and going at a good clip.

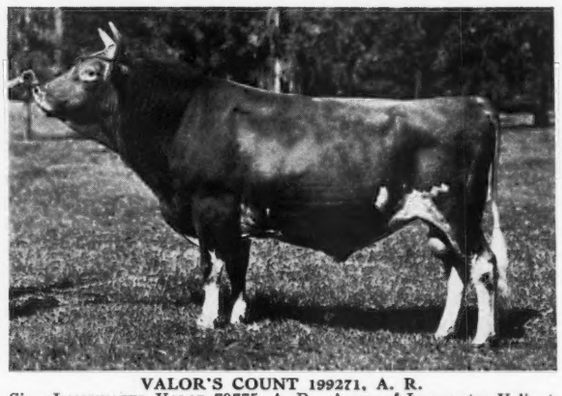

VALOR'S COUNT 199271, A. R.
Sire: LANGWATER VALOR 79775, A. R. A son of Langwater Valiant 51868, A. R., and out of Langwater Queen of the East 70304, A. R. Dam: COUNT'S CLEOPATRA 197818, A. R. A daughter of Foremost's Count 93847, a son of Langwater Foremost 39191, A. R., and out of Wedgemere Favorite 107924, A. R.

"VALOR'S COUNT" is the sire of 15 A. R. daughters with records up to 12247.1 lbs. M., 597.4 lbs. F., Class FF.

For Sale . . . Bulls by both of these sires and out of high testing A. R. cows of this breeding.

GIPPY PLANTATION • *Moncks Corner, South Carolina*

N. G. ROOSEVELT, *Owner* *Accredited for T. B. 112365 - S. C. Bang's Free 16* E. G. CARPENTER, *Herd Manager*

In the past few weeks Clear Springs Bulls have found new homes in Outstanding Herds

WAKEFIELDS YEOMAN'S PRINCE 279893—by Maxim's Master Fred 250910 out of Gerti-Rose 396155 goes to Mr. J. Sprunt Hill, Wakefield Farm, Wake Forest, N. C.

BULL TATOO No. 244—By Maxim's Master Fred 250910 out of Appin's Effie 399977 goes to Southern Dairies, Inc., Valkyrie Farm, Asheville, N. C.

CLEAR SPRINGS MAXIM CHIEF—by "Advancer" out of Clovelly's Hilda 371007 goes to N. C. State Highway & Public Works Commission, Raleigh, N. C.

PRIMROSE'S MASTER MAXIM—by Maxim's Master Fred 250910 out of Quail Roost Maxim's Primrose 389789 to W. B. Crawford, Atlanta, Georgia.

We Submit This Bull For Your Approval

(Three times back to the "Father of Maxims," HIGH POINT PRINCE MAXIM 104016)

His Dam:

Quail Roost Maxim's Hattie 416662, A. R.

SIRE:

Clear Springs Advancer 231878
Two daughters now on A. R. test.
(See picture in April 15 Journal.)

Maxim of Burkeville 129366
A son of High Point Prince Maxim 104016, A. R.
16 A. R. daughters, others on test.

Maxim's Inez of Quail Roost 355031, A. R.
15613.0 M., 829.9 fat, Class A.

DAM:

Quail Roost Maxim's Hattie 416662, A. R.
10245.3 M., 568.6 Fat, Class GG
12252.2 M., 641.1 fat, Class CC

High Point Prince Maxim 104016, A. R.
"Father of Maxims" 10 A. R. sons, 69 A. R. daughters.

Wiona of Oak Ridge 163749
12056.5 M., 563.9 fat, Class A.
2 A. R. daughters.

This calf, dropped February 22, 1940, deserves a good home.

WRITE FOR DETAILS AND PRICE

CLEAR SPRINGS FARM

CONCORD, North Carolina
U. S. Highway 29A

VISITORS WELCOME

Bang's Free Herd Certificate No. 100

T. B. Accredited No. 517655

A. L. BROWN, *Owner*

G. H. CARTNER, *Manager*

LANGWATER TRAVELLER
DARIGOLD PRINCE
CHICONA BELMONT

THESE ARE NAMES that are likely to make Northwest Guernsey breeders glance this way (I hope) and wonder what they are doing in a California Guernsey Breeder's advertisement. Holliston Royal of Rockingham is a half-brother of Langwater Traveller. Holliston Royal of Rockingham is still in service and has 19 daughters with records over 700 lbs. fat. This is second highest for all time and only a small percentage of his daughters have yet been tested. If you Northwest breeders are still with me, the point is this—do you believe in line-breeding and concentrating the blood of great sires such as Langwater Holliston and Mixter May Royal, the sire and grandsire respectively of Holliston Royal of Rockingham. If your answer is yes and you have blood in your herd descended from Langwater Traveller, might you not do your herd some good by using a son of Holliston Royal of Rockingham? And don't forget that Holliston Royal of Rockingham is going to be one of the great, great bulls of the breed due to the records that his daughters have and will make. Furthermore, over 75 of his sons are in use, and a bull calf from him would be a good bet even if he had no ancestors. Sit down and drop me a line.

ALLAN K. BROWN

BROWN RANCH
CAPITOLA, CALIFORNIA

Meadow Lake Farm

Presents . . .

BAY STATE JASON 202418

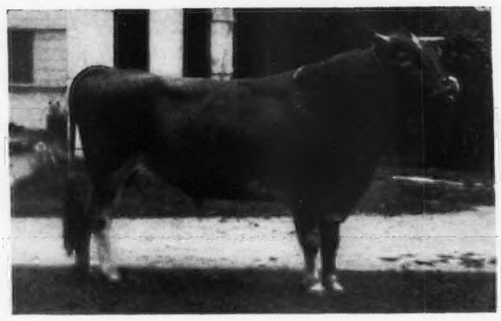

Sire: LANGWATER JUROR 130280, A. R.
A son of Langwater Pharaoh 98719, A. R.
Dam: COLLEGE KING'S NANTASKA 68320
19152.0—888.3—A

A granddaughter of Imp. King of the May 9001, A. R., JASON'S first 10 daughters show an increase of 1597 lbs. M., 44.2 lbs. F. over their dams.

We have 24 of his daughters in the herd today. They are being mated to Horse Shoe King's Bachelor 270552, a son of LANGWATER MEADOW KING 205129, A. R., and Horse Shoe La Belvedere 461178, 12783.0 lbs. M., 719.4 lbs. F., Class FF (Rhode Island State Champion).

FOR SALE

A few sons and daughters of both bulls

Accredited — Negative to Bang's

North Stonington, Connecticut

ROBERT E. HESCOCK, OWNER

PASTURE BARS FARM

Molalla, Oregon

Do you need a senior bull calf for your fall shows? We have a *GOOD* one for sale, out of our best type cow, Deer Creek Lily 2d 444888 with one A. R. record again on test in AAA. Sired by our senior herd sire

CHICONA HAROUN 253425

Sire:
CHICONA CHRISTOPHER 190114
5 A. R. Daughters

Dam:
HOLLY OF CHICONA 501554
12008.1—511.9—FF
11274.1—496.4—DHI

T. B. FREE — *Write for Prices* — BANG'S FREE

RUFUS C. HOLMAN, *Owner* L. W. MCDOUGALL, *Herdsman*

TARBELL FARMS GUERNSEYS

Three Hundred Fifty Head

Federal Accredited No. 76812 — *N. Y. State Negative Approved R24*

Amateur Snapshot taken at 6 years of age

Foremost Peacemaker 214202

Born September 18, 1933

12 A. R. daughters, 12 others on test, 43 in herd to be tested. 62 cows in calf to him.

Sire: LANGWATER VALOR 79775
55 A. R. daughters. 22 A. R. sons
Dam: THORNTON'S ARMISTICE GIRL 203605
553.2 lbs. F., Class GG, 2 A. R. daughters, 2 A. R. sons

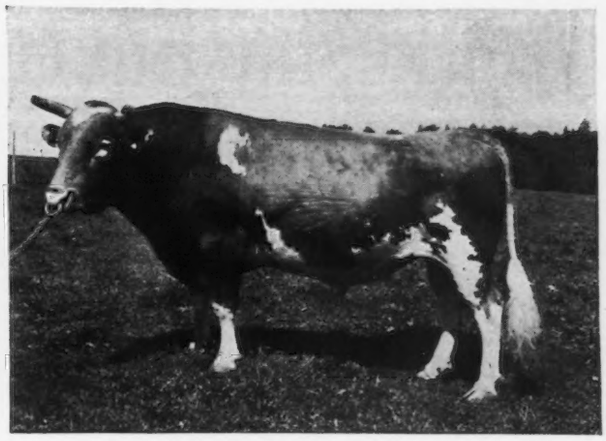

Amateur snapshot taken at 11 years of age

May Royal Holliston 130308

Born November 15, 1926

97 A. R. daughters, 17 on test, 50 in herd to be tested. 29 cows in calf to him. Still in active service.

Sire: MIXTER MAY ROYAL 65203
48 A. R. daughters, 29 A. R. sons
Dam: ROCKINGHAM MAID 94933
680.4 lbs. F., Class G, 820.4 lbs. F., Class D
5 A. R. daughters. 4 A. R. sons

Daughters of Foremost Peacemaker
Out of Daughters of May Royal's Holliston

	Lbs. Milk	*Lbs. Fat*	*Class*
TARBELL FARMS PEERLESS BELLE 465946	12147.6	656.0	F *707 T. M.*
TARBELL FARMS PEERLESS BETTY 467962	7717.4	415.6	FFF
TARBELL FARMS PEERLESS KAY 581577	8667.9	460.3	GGG (*Unofficial*)
TARBELL FARMS PEERLESS SUE 581576	8771.1	459.5	GGG (*Unofficial*)
TARBELL FARMS PEERLESS ESTHER 590079	10294.6	558.42	FF *in 303 days*
TARBELL FARMS PEERLESS LEVADA 592560	8006.0	437.1	GG *in 284 days*
TARBELL FARMS PEERLESS CLARIS 600853	4957.2	278.49	GGG *in 183 days*
TARBELL FARMS PEERLESS MARGO 613193	4552.2	235.1	GGG *in 124 days*

All records made with only two milkings per day

May Royal's Holliston will soon have 100 A. R. daughters. A bull of great prepotence, bred to the run of our herd and not to selected cows, he has improved both type and production and his daughters carry desirable udders.

Peacemaker's daughters are also proving to be great producers and they are typy with well shaped, strongly attached udders.

For Sale... Choice young bulls of this breeding at reasonable prices. Also a few heifers and young cows. Pedigrees and full information on request.

VISITORS ALWAYS WELCOME

TARBELL FARMS ***Smithville Flats, Chenango County, New York***

WAUKESHA COUNTY

GUERNSEY BREEDERS' ASSOCIATION ✦ Founded 1906

TWENTY-EIGHTH

Waukesha Guernsey Breeders' Sale

SALE PAVILION, WAUKESHA, WISCONSIN

May 18, 1940

40 Cows ☆ 10 Heifers ☆ 10 Bulls

Your opportunity to purchase young cows with triple letter and C. T. A. records. They will be fresh or heavy springers at sale date. All animals are either from Bang's certified herds or have passed two state checked negative tests, one within 30 days of sale. All animals have been inspected for type and soundness.

The bulls have good producing A. R. dams and are of excellent type.

Consignments come from 37 breeders.

648 A. R. Records

have been completed by our breeders since April, 1934. 70% of these in triple letter classes.

FOR CATALOGS WRITE:

WAUKESHA COUNTY GUERNSEY BREEDERS' ASSOCIATION

DELBERT H. KINGSTON, Secretary

Waukesha, Wisconsin

☆

THE GUERNSEY CAPITAL OF AMERICA

WAUKESHA COUNTY

GUERNSEY BREEDERS' ASSOCIATION ✦ Founded 1906

I wish to express to you Mr. Fowler's and my appreciation for the courtesies extended to us while in Waukesha last week.

The heifers were delivered here Saturday night, all in good shape and entirely to the satisfaction of Mr. White. As a matter of fact, he was in this morning and says that every time he looks at them he likes them better. His wife also said that if there were any more purchases to be made for that farm, it was up to me to make them, as she thought I did a much better job than Mr. White. This, however, could not have been accomplished without your efficient and courteous help. If any of our friends here are in the market for Guernseys, I will certainly have no hesitancy in recommending you to them.

A. E. BAILEY, Union National Bank, Macomb, Illinois.

HARVEY GUERNSEYS

Constructive Breeding ● Popular Blood Lines

ESTABLISHED 1910

Consigned to the

Waukesha County Sale, May 18, 1940

A five-year-old

HARVEY FARM BEATRICE 428874

Last year in C. T. A. she made
7349 lbs. M., 367.1 lbs. F., in 295 days.

Sire: DEBORAH'S HOLLISTON 143308

7 nearest dams average 12015.5 lbs. M., 633.8 lbs. F. A grandson of Langwater Foremost 39191, A. R., and out of a cow that made 13545.9 lbs. M., 776.6 lbs. F., Class A.

Dam: A granddaughter of Langwater Star Gazer—Harvey Farm Elizabeth 308799 that made 9870 lbs. M., 520.7 lbs. F., Class DD; as a 3-year-old in C. T. A. she made 432.3 lbs. F.; and as a 5-year-old she made 428.9 lbs. F., C. T. A.

Federal Accredited

E. C. PHILLIPS **Waukesha, Wisconsin**

"Continuous Testing—Continuous Showing"

FEDERAL ACCREDITED BANG'S FREE 491

Tillybardin Guernseys

consign to the

Waukesha Sale, May 18, 1940

3 BRED HEIFERS AND 1 YOUNG COW
due to freshen before sale day

The Cow: **Tillybardin Gladiator's Ada 431075**
Dropped October 2, 1934

A daughter of Boulder Bridge Gladiator 198841, A. R. (16 A. R. daughters mature equivalent 365 day basis, average 567.0 lbs. F., 5%.) Her record: 9821.0 lbs. M., 550.1 lbs. F., Class BBB; member of 1st prize get of sire and 1st prize produce at the Waukesha Dairy Show, 1939.

The Heifers:

Tillybardin F. Duchess 577287
A daughter of Boulder Bridge Financier, dropped Nov. 6, 1938.

Tillybardin Etta's Hope 537978
A granddaughter of "Gladiator" and bred to "Financier." Dropped July 9, 1937.

Tillybardin May's Donna is an outstanding daughter of Financier and bred to Boulder Bridge Sun-Up 212903. Dropped February 28, 1938.

Come to Waukesha May 18 and see these outstanding young heifers and a fresh cow—all are backed by Production and Show Winning ability and are of popular Boulder Bridge blood-lines.

WAUKESHA, WISCONSIN

PAUL MITCHELL & SON CHAS. J. MITCHELL & SON

WATCH THE BUTTERFATS IN WISCONSIN

Grenfel Farm ***Both Farms consigning to the*** *Davidson Farms*

Waukesha County Sale, May 18, 1940

Only Five Miles Apart

ACCREDITED NEGATIVE

VALLEVUE BUTTERFAT SLOGAN
Sire: HILLTOP BUTTERFAT, son of Imp. Hilltop Butterfat Clara, top cow in Class AAA.

SEYMOUR BROTHERS
West Allis, Wisconsin Suffolk Horses—Suffolk Sheep

LITTLE BUTTERFATS by BUTTERFAT FASHION KING
Son of Butterfat Fashion Queen—819 lbs. F., Class AA

ARTHUR DAVIDSON
ED. BORLEN, Manager **Waukesha, Wisconsin**

THE GUERNSEY CAPITAL OF AMERICA

VANCREST FARM
Hyde Park, New York
FRANK VAN WAGNER, Owner

ALLEN FARM
Salt Point, New York
G. HERBERT ALLEN, Owner

Foremost Breeding

Senior Sire
FOREMOST BUOYANT 245192
Sire: FOREMOST PRE-EMINENT 221531
Dam: FOREMOST KEZIA 441782, A. R.
13958.2 M., 806.7 F., Class B

Junior Sire:
FOREMOST MIRANDA'S ROYAL 278842
Sire: FOREMOST ROYAL BLEND 221529
Dam: FOREMOST MIRANDA 498623
13473.0 M., 672.7 F., Class G

Breeding Stock For Sale • Visitors Always Welcome

SUNNYSIDE GUERNSEYS

Our Senior Herd Sire
CAPITOLA'S REX 214324
Sire: Bournedale Rex 159247
Dam: Capitola of White Farms 240898, A. R.
11127.2 lbs. milk, 565.6 lbs. fat, Class E, 5.08%

WE OFFER FOR SALE 15 daughters of "Rex" out of good dams with creditable D. H. I. records, backed by good A. R. breeding. Age 6 to 15 months.

JAMES E. VAN ALSTYNE
Kinderhook, New York

FOR SALE or EXCHANGE
HERD SIRE
Horse Shoe Victor 212910
BORN JUNE 30, 1933

"Victor" is a grandson of Brookmead's Banner 36207, A. R., whose 22 A. R. daughters have records up to 974.8 lbs. fat, Class AA.

His dam, Buttercup of Ard-Na-Clachan 307801, A. R., was a member of 1st prize young herd, New England, 1930, and has a record of 630.6 pounds fat, Class G, is a daughter of Cherub's Contender of Shorewood 95923, A. R., Junior Champion at National Dairy Show, 1924.

Victor's daughters are making good records in the local D. H. I. A.

Herd T. B. and Bang's Accredited

W. C. SCHLUTER R. 2, REEDSBURG, WISCONSIN

One to Sixty in Sixteen Years

From the foundation of one grand old brood cow, *Fernwood Lake Shore Winner 87462*, we raised six heifers. With these through the consecutive use of sons of

LANGWATER ACTOR 60162
AIYUKPA GOLDEN MARMION 150519
LANGWATER GABRIEL 237500

we have developed a herd of more than sixty females; of this number forty-five are on the farm today.

Visitors are always welcome

NESHOBA FARM • *Germantown, Tennessee*
O. O. COLEBANK AND SON

RESERVATION GUERNSEYS
Established in 1900

Foundation cow, Duchess of Maple Row 11165
Fortieth year of line-breeding in the Duchess Family
Continuous A. R. testing since August, 1912
Herd under supervision for Bang's. All calves immunized by vaccination.

HERD SIRES

1. RESERVATION ANCHOR 220525
Sire: RESERVATION PENWYN 125543. 14 A. R. daughters. (1 Class Leader). Dam: RESERVATION ANNABEL 169931. 15778.8 lbs. M., 799.9 lbs. F., Class A.

2. RESERVATION NONPAREIL 268606
Sire: RESERVATION ANCHOR 220525. Dam: RESERVATION MARJORY 289162. 17299.6 lbs. M., 893.4 lbs. F., Class Leader 4th place in Class BB when made.

We offer some young bulls of good type and breeding and a few open heifers.

TABERLEA DR. C. F. MIGNIN **Castile, N. Y.**

WHIT-MEADS FARMS • ***OSKALOOSA, IOWA***

Offering . . .

B-27—Bull, Dropped Jan. 30, 1939
Sire: Langwater Alexander 202052, A. R.
Dam: Argyll's Faith of Thornwood 413433.

B-32—Bull, Dropped Dec. 29, 1939
Sire: Coronation Count 241114
Dam: Franchester Silvia 280569
(See page 393, March 1, 1940, Journal).

B-35—Bull, Dropped Feb. 21, 1940
Sire: Starr Farm Thor 256437
A son of "Alexander"
Dam: Starr Farm Fluff 424588

All A. R. Dams. ***Let us send Prices and Pedigrees.***

Negative to T. B. and Bang's • **H. E. WHITLATCH,** ***Owner***

BROOKSIDE FARMS ½ Mile Southeast of NEW KNOXVILLE, OHIO

Home of

Dempsey's Dolly Flo Gold 358823

High Production Cow for Ohio 1939 AHI
Record: 15983.8 lbs. Milk, 745.3 lbs. Fat.

Also her Daughter

Dolly Flo's Princess 428699

High Production Cow for Ohio 1939 DHI
Record: 13393.7 lbs. Milk, 578.2 lbs. Fat.

Flo Gold's Demonstrator 254228

the Senior Herd Sire at Brookside Farms, is a son of Dempsey's Dolly Flo Gold 358823 and a half brother to Dolly Flo's Princess 428699.

●

We offer a few choice bull calves from the service of Flo Gold's Demonstrator 254228, out of A. R. Dams, at popular prices.

●

It Will Pay You to Investigate.

HERD FEDERAL ACCREDITED FOR TUBERCULOSIS AND BANG'S DISEASE

BROOKSIDE FARMS
NEW KNOXVILLE, OHIO
E. R. KUCK, Owner

Pulaski!

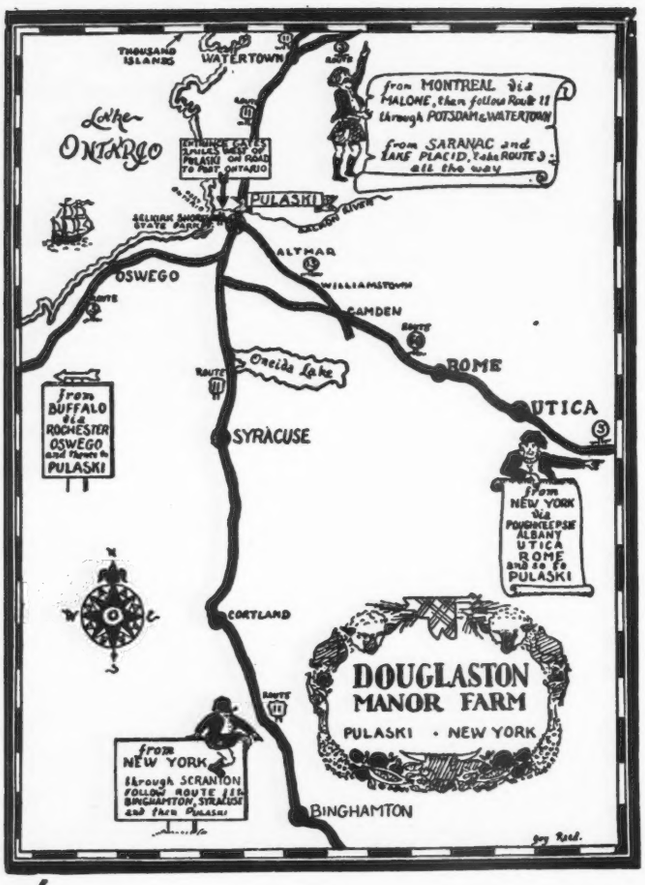

DOUGLASTON MANOR FARM

TRADE Reg U.S. MARK Pat Office

PULASKI, NEW YORK

Assets

"One of America's Best Known Herds"

•

Four Square Udders
Production
Top Lines
Prepotency
Popular Blood Lines

Headed by DOUGLASTON CROWN PRINCE

☆ Take the highway to a better herd. See Pulaski, but visit and see DOUGLASTON MANOR. Always a welcome.

For Sale

His Sons out of Outstanding A. R. Cows

☆ *"A great many of the leading herds in the country have some foundation animals from this farm."*

M. R. SMITH, *Herdsman*

Negative to Bang's Abortion Cert. No. 5 *Federal Accredited Cert. No. 351878*

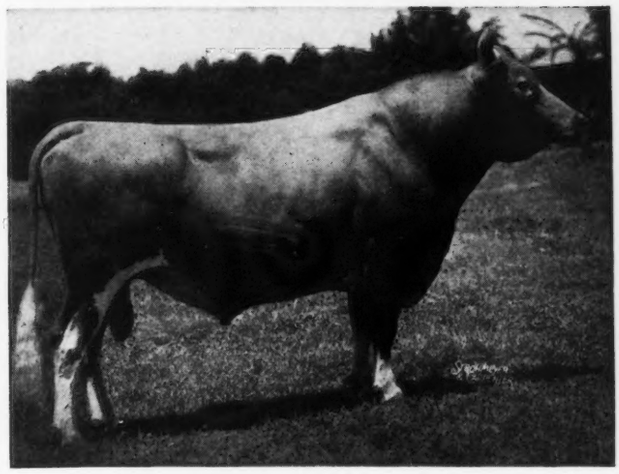

ARGILLA KNIGHT

193529

Making Production History

29 A. R. Daughters with 36 Records Average 11706.3 M., 597.3 F.
(16 in G & GG, 10 in F & FF, 1 in E, 4 in DD, 3 in C & CC, 2 in BB).

Desirable Udders...

TWO DAUGHTERS OF "KNIGHT"

UDDER OF KLONDIKE ROSE 527515

UDDER OF KLONDIKE KENNETTE 476989

Now Being Developed...

Are a few young sons of Argilla Knight out of the best daughters and granddaughters of Foremost's Gay Lad 117256, A. R.—line-bred for herd sires—it will be a pleasure to write you about them.

Herd Fully Accredited for Tuberculosis and Bang's

KLONDIKE FARM • ***Elkin, North Carolina***

THURMOND CHATHAM, OWNER T. F. COOLEY, MANAGER

Runnymede Farm PRESENTS

Our Junior Herd Sire

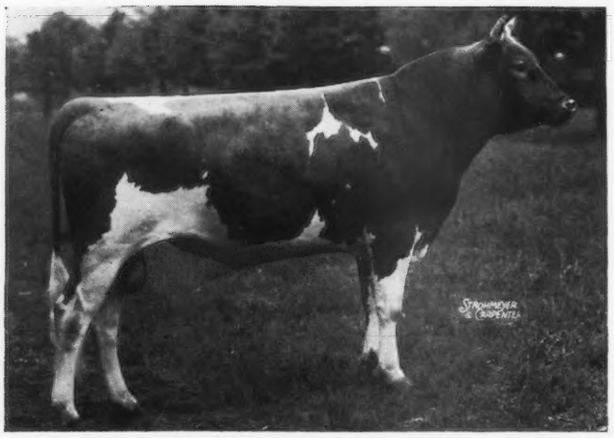

◀ LANGWATER CORSAIR
252900

Sire: LANGWATER GRANDEE 227277
1st Prize two-year-old, Senior and Grand Champion, Wisconsin State Fair, Dairy Show, 1937. Sold for $6,000 in 1936 Langwater Sale. Now sire at Wey Acres, Thiensville, Wisconsin.

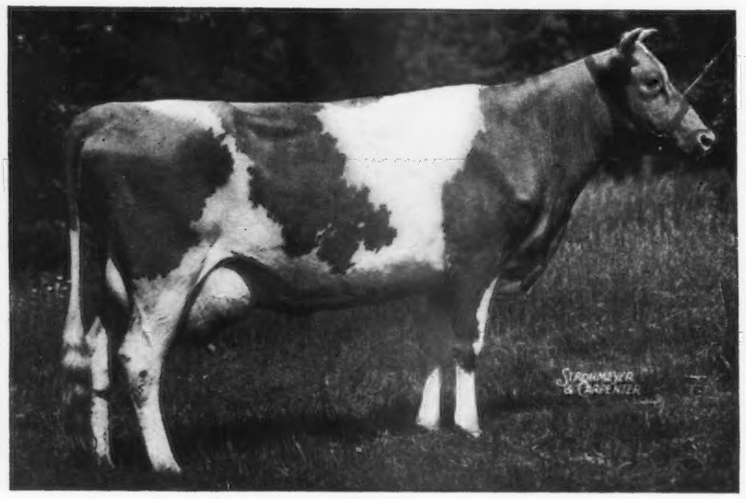

"Corsair's" Dam

◀ Langwater Cora
413610

15653.5 lbs. M., 710.4 lbs. F., Class D. ¾ sister to Langwater Moonlight 160256, A. R., and Langwater Ptolemy 205128 (Herd sire at Florham Farm).

"CORSAIR" combines the best of Langwater blood lines and traces to Langwater Pharaoh 98719, A. R., Langwater Steadfast 31672, A. R., Langwater Queen of the East 70304, A. R., Langwater Warrior 26509, A. R., Shuttlewick Queen of Joy 129737, A. R., and Langwater Levity 70293, A. R.

Consider the blood lines—Study the pedigree, then let us help you select your next herd sire all of which can be done for a nominal sum inasmuch as our principle interest is the improvement of the Guernsey breed.

Sons of Langwater Corsair 252900 and Alfalfa Farm Select 235004 (Mussolini 199242 Charming Patricia 360904, A. R.) are now available.

N. H. Bang's Accredited No. 1162
T. B. Accredited No. 82063

RUNNYMEDE GUERNSEY FARM
NORTH HAMPTON, NEW HAMPSHIRE

ALVAN T. FULLER, *Owner* C. I. GILMAN, *Superintendent*

Dorella Farm

The Highest Producing Herd in the World (*Below Sea Level*)

A Typical "Hannibal" Daughter

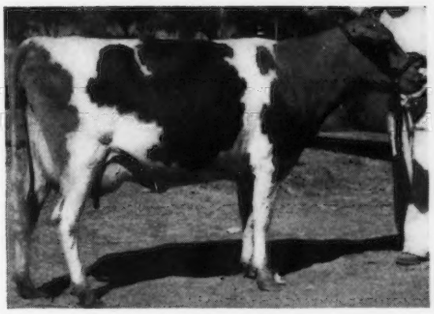

DORELLA MILLICENT 513125

1st prize 2-year-old and Grand Champion at the 1939 Imperial County Fair, Imperial, Calif., 1940, 1st prize three-year-old and Grand Champion.

Dorella Farm Guernseys have been the highest producing herd in the Imperial Valley D. H. I. A. for most of the last 14 years. During this period the herd has increased from 26 to 92 milking cows and the average yearly production has been 8160 lbs. M., and 407.1 lbs. F.

Our herd is composed largely of the offspring of the two proved sires:

President of Thousand Springs 160947

A son of Portia of Thousand Springs 175074, a Class Leader with 16683.3 lbs. M. and 801.4 lbs. F., Class EE. 16 daughters of "President" average 11878 lbs. M., 571.7 lbs. F., in 331 days with twice-daily milking in D. H. I. A.

Dorella Hannibal 153511

20 daughters average 9770 lbs. M., 488.2 lbs. F., in 321 days with twice-daily milking in D. H. I. A.

Our present herd sire is CASCADE ROYAL RIVAL 146720, A. R., 3 A. R. daughters average 10877.2 lbs. M., 604.0 lbs. F., in Classes AAA, C and E. First 16 daughers mostly two-year-olds in D. H. I. A. made 8791 lbs. M., 461 lbs. F., a gain of 282 lbs. M., and 27 lbs. F., over their dams.

Mr. and Mrs. Howard G. Farnsworth • El Centro, California

Great Elm Farm

Where Farmers' Records are made under Farmers' Conditions

All Cows Tested in H. I. Classes

Production

Entire herd (all ages) average 8532.8 lbs. M., 437 lbs. F.

The first 7 daughters of our herd sire GOVERNOR OF STEEPWAYS 205532 average 8811.4 lbs. M., 453.0 lbs. F., Classes FHI and GHI.

A farmer herd with bull calves for sale at farmer prices.

A. J. YOUNG

DOVER - NEW HAMPSHIRE

CORONATION FARM

HERD SIRES

FRA-MAR FARM KING 201927, A. R.
Sire: GREEN MEADOW CORONATION KING 109429, A. R.
Dam: GREEN MEADOW CLARE 271706
10816.6 lbs. M., 509.4 lbs. F., Class G

CORONATION PHARAOH 212818, A. R.
Sire: GREEN MEADOW CORONATION PRINCE 125281, A. R.
Dam: LANGWATER FLIRT 283999
12610.2 lbs. M., 644.1 lbs. F., Class G.

CORONATION MAJESTY 271077
Sire: FRA-MAR FARM KING 201927, A. R.
Dam: CORONATION MELBA 481509
13001.2 M., 804.5 F., Class GG. (6th place)
(owned jointly with E. J. Poag, Burt, Mich.)

CORONATION LEVITY PRINCE 278519
Sire: CORONATION PRINCE 241119
Dam: CORONATION LEVITY 466316
Now on test and in 324 days has produced 13873.9 lbs. M., 779.3 lbs. F., Class A (unofficial).

A. J. GALUSHA & SON
Williamstown, Mass.

The Hardwick blood through the Hardwick Bright Lad Cross produced this great cow!

Bright Lad's Jane ▶
397595

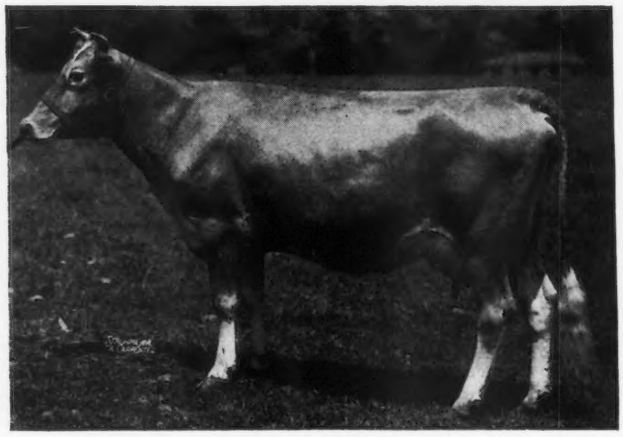

We have bred a great many cows and heifers to her son, Bondwick 262153, now a two-year-old in our herd.

◀Bondwick
262153

His calves are starting to come along. They look exceptionally well and we feel sure he is going to make us another great sire.

Our older bulls are sold but we have some splendid bull calves from proved A. R. dams.

Write us, or better still, come and see our offspring, their dams and the families from which they come.

We are offering a son of MIXTER HARDWICK *in the* EASTERN GUERNSEY BREEDERS SALE *at* DOYLESTOWN, PENNSYLVANIA, *held on* MAY 21.

LOCUST GROVE DAIRIES ***Westville, New Jersey***

T. B. Accredited — *Blood Tested*

HENRY W. LEEDS, *Owner* — JOSEPH P. BROADHURST, *Manager*

Bucks County, Pennsylvania

TRI-COUNTY GUERNSEY BREEDERS' ASSOCIATION

1. Ashland Farm, J. S. & M. R. Briggs, Yardley.
2. Bolton Farms, Emelie—University of Pennsylvania.
3. Chadwick Farms, Rosner Triol, *Mgr.*, Line Lexington.
4. Clymer Dale Farms, John S. Clymer, Perkasie, R. D.
5. Craiglan, Walter Craig, Perkasie, R. D.
6. Echo Valley Farm, Raymond F. Buck & Son, Doylestown., R. D. 1.
7. Evergreen Farm, Phillip W. Smith, New Hope, R. D.
8. Foxwood Farms, R. J. Boltz, Solebury.
9. Fritzlyn Farms, Wm. F. Fretz, Pipersville.
10. Gardenville Farms, Henry S. Lockwood, Gardenville.
11. Gingko Lake Farm, Dr. F. M. Garver, Ivyland.
12. Gladacres, Helen McC. Fessenden, Buckingham Valley.
13. Greenbank Farm, Frank Magill, Doylestown, R. D. 2
14. Greenfields Farm, J. Howard Cliffe, Ivyland.
15. Hemlock Hill Farm, Theodore Kleinhoff, Doylestown, R. D.
16. K-U Dairies Arthur G. Kinney, Jr., Holicong.
17. Lady Dawn Dairies, Claude Myers, Plumsteadville.
18. Maple Knoll Farm, J. Iden Smith, New Hope, R. D.
19. Meadow Spring Farm, Amos Bryan, Perkasie.
20. National Farm School, Farm School.
21. Neshaminy Meadow Farms, W. H. Doubler Hartsville.
22. Parry Farm, Jos. S. Parry, Rushland.
23. Patridge Hall, W. W. White Estate, Lahaska.
24. Paul Valley Farm, Wm. Penrose, Neshaminy.
25. Pinebrook Farm, E. F. Stewart, Colmar.
26. Pleasant Valley Farm, S. Wilfred Smith, New Hope, R. D.
27. Quarry Valley Farms, Wm. C. Clark, Lahaska.
28. Robin Run Farms, C. H. & R. E. Smith, Wycombe.
29. Sycamore Heights Farm, Clyde C. Leaver, Mechanicsville.
30. Tamarac Farm, J. Cooper Pidcock, New Hope.
31. The Hedges Farm, Fred Antrobus, *Mgr.*, New Hope, R. D.
32. Windybrook Farm, F. B. Williamson, Jr., New Hope, R. D.
33. Woodfields Farm, Edward Samsel, *Mgr.*, Wycombe.

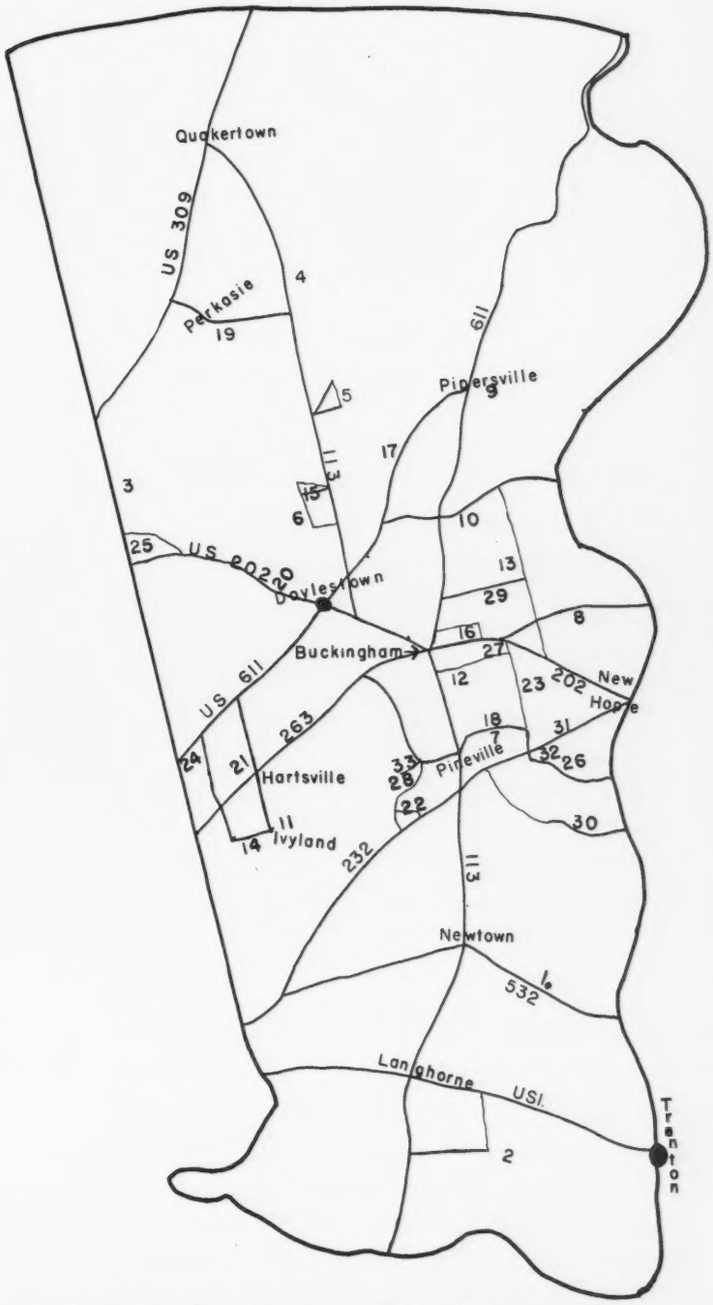

Bucks County is rapidly becoming one of the leading Guernsey counties in the East. Plan to visit our herds when you come to the "National" at Harrisburg this fall.

Further information may be secured from

CLARENCE H. SMITH, ***Secretary-Treasurer*** **WYCOMBE, PA.**

"Bigger Milk Checks"

WINDYBROOK

B M C

BIGGER MILK CHECKS

GUERNSEYS

☆

D. H. I. herd AVERAGE March 39.8 lbs. Fat

Milked TWICE daily in stanchions

A

Bucks County Herd

☆

Windybrook Farm

New Hope, Pa.

Negative T. B. No. 474667 *Negative Bang's No. 9041*

F. B. Williamson, Jr., *Owner*

Partridge Hall Farm

offers for sale

One choice Yearling Bull and one Bull Calf

PORTIA'S PATRIARCH—Dropped August 12, 1938.
Sire: BROOKMEAD'S PATRIARCH 218644
Dam: GREENFIELD PORTIA 404449

LUCY'S GAY WARRIOR 280817—Dropped September 19, 1939
Sire: SYCAMORE HEIGHTS EL TORO 250262
Dam: LUCY OF PARTRIDGE HALL 549029

Accredited for T. B. and Bang's

WILLIAM WHITE ESTATE

Lahaska - - - Pennsylvania

Offering . . . **SURPLUS HEIFERS CALVES and YEARLINGS**

Daughters of

WARRIOR OF SYCAMORE HEIGHTS 193725
FRITZLYN FORERUNNER 235155

These splendid young animals carry the blood of such famous sires as Langwater Valiant 51868, Upland's Good Gift 77253, Langwater Cavalier 21012, Langwater Steadfast 31672 and Langwater Warrior 26509.

PRICED REASONABLY

Sycamore Heights Farm

Mechanicsville, Bucks Co., Pa.

Accredited Herd No. 54294 Bang's Free Herd No. 8901

1907 • Meadow Spring Farm • 1940

Perkasie, Pennsylvania

May Rose and Butterfat Breeding.

Herd is under

Advanced Register Herd Test Plan

Offers for sale 30 females, all ages, to reduce herd of 76 head.

T. B. Accredited *Bang's Certified*

AMOS BRYAN, *Owner*

Just across the Bristol Pike from William H. Doubler's Neshaminy Meadows Farms, Bucks County, near Hartsville, is the ancient graveyard and site of the original Neshaminy Presbyterian Church, one of the most famous historic shrines of the Presbyterian denomination. Here in 1729, Rev. William Tennent founded his "Log College" the first American adventure in Presbyterian higher education. From this little school sprung first Princeton University, and later as many as sixty colleges and universities. The early graduates of this school did so much to establish the Presbyterian faith in the American colonies that the church has been called "the cradle of Presbyterianism in America." The present church edifice, a short distance east of the farm, is also an eighteenth-century building, one of the purest examples of colonial architecture.

(by courtesy of
REV. ERNEST VANDEN BOSCH, Minister)

Neshaminy Meadows Farms

Eight Years Continuous D. H. I. A Testing

Entire Herd Now on Triple Letter Advanced Registry Testing

Several Young Bulls from Our Outstanding Dams Now Available.

Certified Bang's Free . T. B. Accredited

WM. H. DOUBLER, *Owner* ROBERT V. DEAN, *Manager*

HARTSVILLE, Bucks County, Pa.

ASHLAND FARM

Line-breeding May Rose dams with 500 and 600 lb. records to

GLENBURNIE EASTERN KING 207056. His first 3 daughters averaged 9974 milk, 543 fat in G. Sire: Imp. Dunwalk Lad 113342. Dam: Glenburnie Eastern Queen 193211. 12137.4 milk, 702.3 fat, EE.

GLENBURNIE LAIRD 205708. His 3 daughters in 1939 Coventry-Florham Sale averaged over $400. Sire: Imp. Dunwalk Lad 113342. Dam: Imp. Daisy of St. Briocq 239216. 12140.9 milk, 685.6 fat, B.

"King's" Full Sisters—GLENBURNIE PRINCESS HERA 276788—14019.5 milk, 696.9 fat, AA. GLENBURNIE PRINCESS HULA 276787—14312.1 milk, 754.6 fat, AA.

Males and Females For Sale

ACCREDITED **50 HEAD** NEGATIVE

J. S. & M. R. BRIGGS

STATE ROUTE 532 **Yardley, Pa.**

This Is The Kind Of Stock . . . *that is helping to build a New Herd at* CRAIGLAN FARMS

Our Herd Sire:

Florham Countryman 281111

Sire: LANGWATER COUNTRY GENTLEMAN 141686, A. R.

Sire of 31 A. R. daughters with 45 records that average 12879.1 lbs. M., 629.8 lbs. F., 38 in immature classes.

Dam: FLORHAM DIANA 192548, A. R.

3 A. R. records up to 14500.4 lbs. M., 868.2 lbs. F., Class A. "Diana" is the dam of 4 A. R. daughters, 2 over 800 lbs. F., 3 over 700 lbs. F., and 4 over 600 lbs. F. One of her daughters is Florham Irene 239740, WORLD RECORD TWO-YEAR-OLD, 905.0 lbs. F., Class G. Diana's daughters average 748 lbs. F.

One of our Young Matrons:

Chenar's Frolic 533422

On A. R. test and in 47 days has made 2360 lbs. M., 107.72 lbs. F., Class G (unofficial). In March she made over 69 lbs. F.

Sire: GAYHEAD'S KING MIDAS 180882, a son of Fernbrook King Hendrick 122009, grand champion, N. D. S., 1930.

Dam: CHENAR'S CRUSADER'S FAD 448534
A line-bred Cherub cow

R. H. VAN SLAMBROUCK, *Superintendent*
WALTER CRAIG, *Owner*

CRAIGLAN FARMS • *R. D. 2, Perkasie, Pennsylvania*

Most of our herds are doing C. T. A. testing.
Many are doing A. R. H. T.
Noted for its old Quaker Homesteads and Stone Houses.
Doylestown—a noted Mecca for good Guernseys.

Why not plan a trip to Bucks County next Fall, on your visit to the National

Bucks County Guernsey Breeders Assn.

E. F. STEWART, Colmar, Pennsylvania, *President*
C. H. SMITH, Wycombe, Pennsylvania, *Secretary.*

BOLTON FARM

University of Pennsylvania

Infectious Disease Free

Bristol, Pennsylvania

R. D. 1 — 2 miles from route 1

Pinebrook Guernseys

Home of

GLENBURNIE INDEPENDENT
161961 A. R.

Federal Accredited Certificate 120117
Bang's Disease Free

E. F. STEWART, *Owner*
Colmar, Pennsylvania

EVERGREEN FARMS
New Hope, Pennsylvania

To the Farmer-Breeder . . .

Here is an opportunity to get your foundation stock or a Line-bred herd sire for a practical farmer bred herd—backed by uniform high production and reproduction.

Second highest Guernsey herd in Bucks County C. T. A. for 1939 with an average of 445 lbs. F. (all records made in stanchions while on twice-a-day milking.)

T. B. Accredited — Pa. Bang's Free Certificate 34

PHILIP W. SMITH, Owner

FRITZLYN FARM GUERNSEYS

at work from Coast to Coast . . .

◀AT CALIFORNIA

FRITZLYN AURELIA 364364

9397.9 lbs. M., 451.8 lbs. F., Class G

"AURELIA" is now in the ADOHR MILK FARMS herd at Tarzana, California. She is a daughter of UPLAND'S GOOD GIFT 77253, A. R., the bull that built the foundation of our present herd.

A SON and a DAUGHTER of FRITZLYN GIFTED BOY 165700, A. R., 5 A. R. daughters. Senior and Grand Champion, Penna. Farm Show in 1933.

FRITZLYN DANTON 199553

◀AT PENNSYLVANIA
AT NEW JERSEY▼

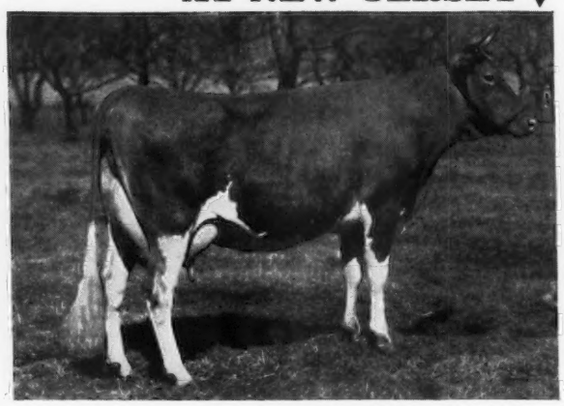

FRITZLYN LADY MARGUERITE 392025, A. R.
8703.9 lbs. M., 511.8 lbs. F., Class GG
1 A. R. daughter.

FRITZLYN FARMS GUERNSEYS—Line-Bred for Thirty Years
Have Concentrated Blood Lines That Will Carry Through For You.

For Sale . . . Grandsons of Langwater Valor 79775, A. R. — Sired by VALOR'S FASHION 214206 and out of outstanding A. R. daughters of UPLAND'S GOOD GIFT.

FRITZLYN FARMS • *Pipersville, Penna.*

WILLIAM F. FRETZ
Owner

Federal Accredited 43770 - Bang's Free Certificate 485

G. E. LEWORTHY
Manager

BUCKS COUNTY

ROBIN RUN FARMS

Wycombe • Pennsylvania

T. B. Accredited *Penna. Bang's Certificate 121*

ROBIN RUN GUERNSEYS were one of the leading Guernsey herds in Bucks County last year. 25.3 cows averaged 482 lbs. Butter Fat in the Dairy Herd Improvement Association.

We are breeding these cows to

ROBIN RUN'S NORTHERN STAR 230462

Sire: ROCKINGHAM NORTHERN STAR 174530, A. R.

Dam: ROBIN RUN'S HELGA LOTTA 275579, 11450.0 lbs. milk, 645.4 lbs. fat in AHI

Lifetime production to date (in 9 years) 68454 lbs. milk, 4079.6 lbs. fat

and

ROCKINGHAM PRINCE VAL 276667

Sire: ROCKINGHAM PRINCE CHARMING 215922, A. R.

Dam: IMP. PRINCESS OF THE VAL DU SUD 188421, A. R. 16370.6 lbs. milk, 760.9 lbs. fat in A.

Come and see our herd and new barn

CLARENCE H. SMITH RUSSELL E. SMITH

BUCKS COUNTY

CLYMER DALE FARMS

May Rose Guernseys

Cordially Invite You

to stop and inspect our herd when motoring through Pennsylvania, on U. S. Route 309.

•

Visitors Always Welcome

Perkasie, Pennsylvania

JOHN S. CLYMER, OWNER

NASHOBA GUERNSEYS

WHITCOMB FARMS GOLDEN GUERNSEY LITTLETON MASS. EST. 1880

Senior Herd Sire: LANGWATER NASHOBA 202559. Sire of 7 A. R. daughters including Nashoba Pharaoh's Ida 508014. Mass. State Champion in Class GHI.

Junior Herd Sire: LANGWATER DREADNOUGHT 211731. Sire: Langwater Merrymaker 166128. Dam: Langwater Tulip 307368 11038.9—619.7—G

You may now purchase a few choice cows at reasonable prices.

H. H. WHITCOMB, Owner

Accredited Herd No. 320663 Abortion Free Herd No. 25

MASSACHUSETTS GUERNSEYS

The many outstanding Guernsey herds of Massachusetts offer foundation stock of real merit.

Healthy, Well-Bred

Cows • Heifers • Bulls

Look These Over, Prices Right

Write:

Massachusetts Guernsey Breeders' Association

146 Summer Street · Boston, Massachusetts

Reduction Sale

•

75 QUALITY GUERNSEYS

WE are offering at private sale, cows, heifers, calves and young bulls at low prices, because we are crowded for room. May Rose, Golden Secret, Governor of the Chene and Valentine breeding.

•

Write for information and prices.

TUSCARORA FARMS, Hornell, N. Y.

John W. Hollis, *Owner*

CAPITOL DISTRICT GUERNSEY BREEDERS

Cordially invite you to visit our herds when traveling through the Capitol District. Many good Guernsey herds may be seen within a radius of 25 miles from Albany, New York.

D. H. Heller
Feura Bush, New York, State 32.

Amos J. Slingerland
Delmar, New York, State 43.

Wm. M. Taylor
Glendale Farm, Albany, New York, State 43.

George M. White
Gayhead Guernsey Farm, Coxsackie, New York, State 385.

LeRoy Winne
Feura Bush, New York, State 32.

See following page for additional breeders.

Indian Ladder Farms, Inc.

Herd Sires

Florham Commoner 208805

Rex's Raider of White Farms 224511

90 - HEAD - 90

Voorheesville, Altamont Road, **New York**

PETER G. D. TEN EYKE, Owner

SONS OF

Coronation Rose King
238549

AND

Bournedale Sensation
223212

Carry on at

Meadowdale Farm · Altamont, N. Y.
R. F. D. 2

Herd Negative to Tuberculosis and Bang's Disease

DR. HOMER L. NELMS, *Owner*

Waldorf Farms

Announcing our Junior Herd Sire

CORONATION IMPERIAL 257304

First prize Senior Yearling, Junior Champion and Reserve Champion at N. Y. State Fair, 1939. A Grandson of Green Meadow Coronation Prince 125281, A. R., and Green Meadow Coronation King 109429, A. R.

FOR SALE—A few of Imperial's sons out of High-producing A. R. dams.

Also for sale, a son, Born November 30, 1939. Dam: Joana of Wynnewood 348718 with two Class Leader Records in AAA. Sire: Douglaston Lord Conrad 228236, out of Green Meadow Heroine 248801.

North Chatham, New York

We wish to announce . . .

That we have decided to name our farm "LANGMORE," a name derived from Langham and Moore.

The 40 outstanding females from the Wyebrook herd owned by C. L. Whitney has given us our foundation herd.

The following prominent sires are represented:

WYEBROOK MATCHLESS 216336
5 daughters, 8 granddaughters

CORONATION ROSE KING 238549
3 daughters, 10 granddaughters

WYEBROOK VICTORY 171569
2 daughters, 7 granddaughters

WYEBROOK MASTERPIECE 123505
3 daughters, 5 granddaughters

Herd sires now in use

WYEBROOK GAY ROSE KING 258732
Sire: Coronation Rose King 238549
Dam: Wyebrook Gay Queen 410783

WYEBROOK HYLAN PRINCE 250932
Sire: Wyebrook Matchless 216336
Dam: Wyebrook Hylan Miss 306901

GAYHEAD'S IMPERIAL 273007 owned by Mr. George M. White
Sire: Gayhead's Favor 247154
Dam: Gayhead's Immortelle 206426

LANGMORE FARM

Averill Park, New York

CHARLES J. MOORE, *Owner* RONALD STRATTON

OUR HERD SIRE

is a Langwater Line-Bred Bull of Excellent Type
From a Cow with a Beautiful Udder

Merry Midnight of the Glen 252531

7 nearest dams average 689 lbs. F., 14349 lbs. M., and every cow in four generations has a high record.

Herd T. B., Blood Tested and Accredited

CORNING FARMS

2 Miles from Albany **Glenmont, New York**

For Sale . . .

Natural Increase of the herd, consisting of Heifer Calves and Open and Bred Heifers

Also a few cows in milk.

Sires in Use:

AFTON'S ADDIE'S LAD 239945
HILLTOP BUTTERFAT DANDY 264742
GAYHEAD'S FAIR ACTOR 274018

Bang's Accredited 243 T. B. Accredited 129921

GLENSMERE FARMS

EDWARD F. KLEINKE, Glenmont, New York

FLYING HORSE FARM
South Hamilton, Mass.

Our Assurance For Continued Progress...

◄Flying Horse Farm Royal 250015

4 nearest dams average 14942.8 lbs. M., 806.4 lbs. F.

His Dam and Her Son ▼

ALFALFA FARM FLUTE 442406
Senior and Grand Champion, Topsfield, Mass., 1939. 16206.2 lbs. M., 962.9 lbs. F., Class EE and E (World's Records).

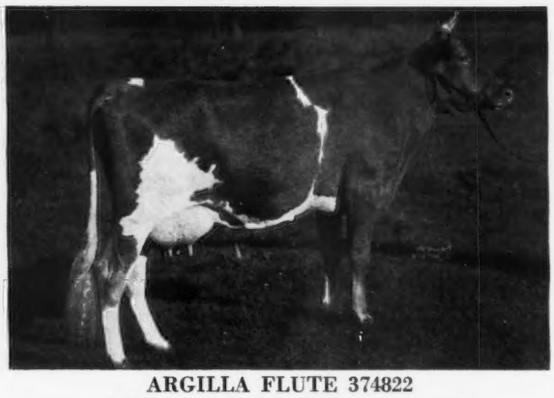

ARGILLA FLUTE 374822
13035.5 lbs. M., 752.3 lbs. F., Class G

His Paternal Grandam ▼

SHUTTLEWICK MIRTH 129736
13633.6 lbs. M., 706.1 lbs. F., Class G

His Paternal Great Grandam ▼

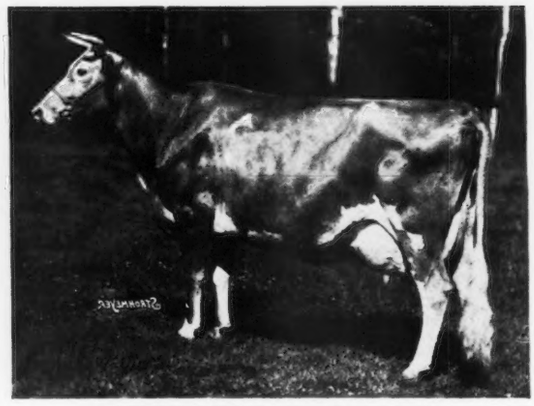

SHUTTLEWICK LEVITY 101850
16896.0 lbs. M., 804.4 lbs. F., Class G

Ancestry...

Dunwalke King's Glory 261222

Backed by generations of outstanding dairy matrons

His Dam

IMP. LA FLEUR DU JARDIN'S ROSEBUD 182226
11535.5—677.0—F
10660.8—619.2—AAA

Her Dam

LA FLEUR DU JARDIN XVIII
(R. G. A. S. 11890 P. S.)
8623.2—451.54—2 years, 51 days

His Paternal Grandam

IMP. BUTTERCUP OF BEAULIEU 190652
10147.0—580.0—F (Island Record)
13789.1—731.7—A 12608.5—611.6—AAA

His Paternal Great Grandam

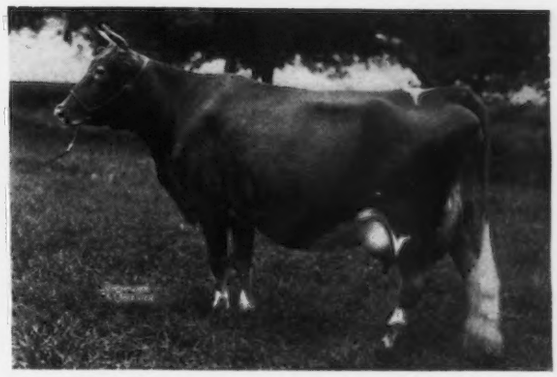

IMP. SWEET MAGGIE IV. DE GALLIENNES 190651
16829.8—845.5—A 14779.4—710.3—AAA

For Sale

Stock by Both Bulls

T. B. Accredited *Mass. Abortion Free Herd No. 60*

ROBERT MURRAY, Herd Manager

FLYING HORSE FARM
South Hamilton, Mass.

Phillips Farm Guernseys

Records and Performance are your proof that Phillips Farm Guernseys continue to make good

Winners of 4 Vermont Single Letter Cups

The first cup was presented by Appletree Point Farms in 1920 to the owner of the cow making the largest percentage above her requirements in the following 5 years. Farm winning this distinction the most times within a five-year period was to have permanent possession of the cup.

1920, *Appletree Point Farm Cup*	3 out of 5 years
1925, *Phillips Farm Cup*	2 out of 5 years
1930, *North Dorset Farms Cup*	2 out of 5 years
1935, *Vermont G. B. A. Cup*	3 out of 5 years

All cups are now in our possession and we feel this is concrete proof of the ability of Phillips Farm Guernseys.

Stock backed by generations of outstanding "Steadfast" blood-lines for sale.

T. Redfield Phillips, *Owner*

MONTPELIER, VERMONT

For Sale

25 Cows and Heifers

Freshening between August 1 and October 1, 1940

Combine the blood of 4 herd bulls that are line-bred from such outstanding ancestry as Green Meadow Coronation King 109429 A. R.; Langwater Steadfast 31672, A. R.; Prince of Birchwood 49862, A. R.; Gerar Pearl 23595, A. R.; Langwater Royal 14253, A. R.; Ladysmith's Cherub 30760, A. R.; Ne Plus Ultra 15265, A. R., and many others. Our herd was founded in 1925 and now numbers 130 head. We shall be pleased to have you call and make your selection from this lot of 25 cows and heifers, or if you cannot visit the herd, send us your needs.

REASONABLY PRICED

T. B. Accredited 17794 *Bang's Free 173*

BURTON S. WARD
Owner

Moretown, Vt.

A Few Years Ago When I Established My Three Dairy Farms

I Staked My Future

on

Quail Roost Maxim Majesty 201459

the Great Young son of that famous prepotent bull, HIGH POINT PRINCE MAXIM 104016, A. R., and QUAIL ROOST ANN SPOTSWOOD 291548, 13742.5 lbs. M., 686.6 lbs. F., Class F.

Today there are 43 MAJESTY DAUGHTERS in our three herds and many more on the way.

Well-known expert judges say: "MAXIM MAJESTY DAUGHTERS RANK AMONG THE TOPS."

A few Majesty Daughters and a few Majesty Bulls for sale.

John Sprunt Hill, *Owner* Durham, North Carolina

Wakefield Farms
S. O. Rich, *Manager*

Croasdaile Dairy Farm
D. E. Townsend, *Manager*

Hillandale Dairy Farm
F. E. Osborne, *Manager*

Dairy Ranch For Sale

Because of poor health I am willing to sell my ranch.

20 Acres, silo, pumping plant, complete in every detail and ready for business with *25 registered* Guernsey cows, all young and good producers. *Last year the average production in D. H. I. A. was 443.7 lbs. F., including several first-calf heifers.* Have built up a ready market for all bull calves at $50.00 apiece when 2 days old.

The land is of the best in Southern California. It will support a cow per acre the year around and on the ranch are walnut, peach, apricot trees, and a good sized house and two barns.

PRICE $15,500.00

Interested parties write to

Albert Burger, Chino, California

A new world record every time she goes to bat... *3 times daily*

PALOTTERIE OF HIGH ROCK 187483, A. R.

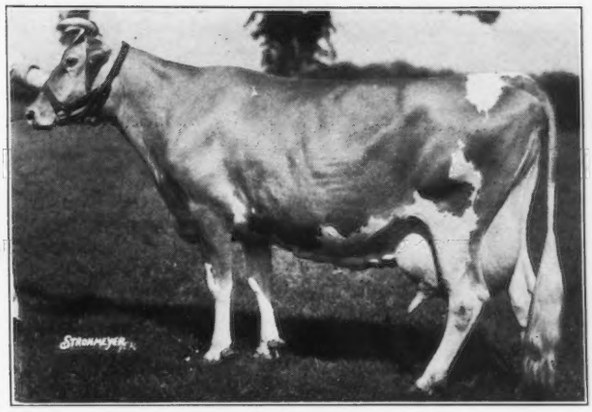

Only Guernsey cow to make 4 records over 900 lbs.

	Milk	*Fat*	*Class*	
	15882.9	865.5	E	
	16147.3	921.4	BB	
	17149.2	913.9	A	
	17435.3	954.8	A	
	16430.4	915.2	AA	
	9685.5	544.7	AAA	
	15375.6	813.7	A	
	14305.7	768.5	A	
	15841.3	830.2	A	
Now on test	10430.0	579.03	A	326 days

Life Time Production up to April 1, 1940:

148672.9 lbs. Milk - 8106.95 lbs. Fat

Palotterie tops all other cows in the breed by 336.1 lbs. F.

Many animals in the herd today carry the blood of this great champion producer. The place to buy a bull that has a right to sire *PRODUCTION* is where *PRODUCTION* has been proved and has stood the test of years of consecutive line-breeding and demonstrated

Continued High Records

ARGILLA FARM Ipswich, Massachusetts

S. M. MERRILL, *Owner* R. J. McKENZIE, *Manager*

Eldor of Adohr Farms 217325

Now in service at Adohr.

1st Prize bull, 3 years, California State Fair, 1937, 4th prize, National Dairy Show, 1939. 5 nearest dams average: 12238.7—645.3.

A NEW JUNIOR SIRE

Son of "Eldor"

← Adohr Eldor Nobleman 282053

Born January 1, 1940

A grandson of that great western production bull

DARIGOLD PRINCE 180582

that has 5 daughters with 6 Class Leading records, including three world records in the farmers' classes.

Other Sires Include:

CASCADE TROJAN 153214
SURROGATE'S LUBAS OF ADOHR 232580
SURROGATE'S SUPREME OF ADOHR 221195

ADOHR MILK FARMS

18000 Ventura Blvd. Los Angeles, California (Tarzana Post Office)

A daughter of

May Royal's Sheik 146505, A. R.

completes her A. R. requirements

☆

Presenting . . .

Savada Farm Mingtoy 400967

12149.5 lbs. M., 633.5 lbs. F., Class B

"Mingtoy" and several other "SHEIK" daughters are in our herd and carry the blood of

Langwater College King 25837, A. R.
Yeoman's Mixter Charm 73194, A. R.
Yeoman's King of the May 17053, A. R.
Imp. King of the May 9001, A. R.

For Sale

Bull Calves out of "SHEIK" daughters and by a grandson of Langwater Valor 79775, A. R., and Mixter Faithful 101637, A. R.

Federal Accredited *Bang's Free*

Savada Guernsey Farm

WHITESBORO, NEW YORK

H. M. BROWN, *Owner* GEORGE RIKERT, *Manager*

Haven Hills Guernseys

Improve with every Lactation

A HAVEN HILL BRED FEMALE
(now in the Blakeford Farms Herd)

HAVEN HILLS BESSIE 395583

11438.6—482.2—G 15547.8—718.2—B
11966.5—5174—EE 18615.4—843.8—AA
On Retest 2371.1—96.27—A—48 days

FOR SALE . . . Foundation Cows, Bred and Open Heifers, Bulls, all Ages. 175 Head to Select from. Write Us Your Needs.

Herd T. B. Accredited Bang's Certificate 266

ALBION, MICHIGAN

MRS. GEORGE E. DEAN, Owner GLEN FOX, Manager

HORSE SHOE FALLS FARM

Has one of the great bulls of the breed as their senior herd sire . .

Langwater Meadow King 205129 ▶

10 A. R. daughters, 11 records average 12519.5 lbs. M., 630.3 lbs. F., 9 in Class GG. Index on first seven pairs, mature equivalent, 18419.0 lbs. M., 842.0 lbs. F.

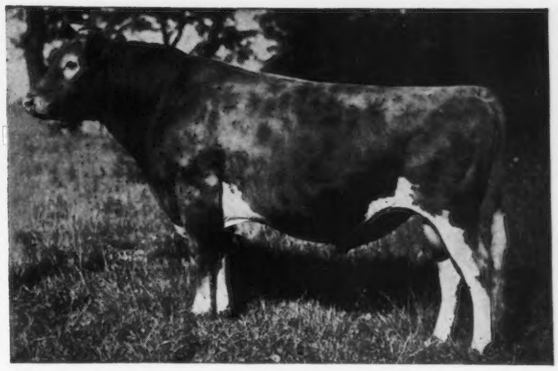

	Milk	*Fat*	*Per Cent*
Birchfield Rosena 427034	14164	822	5.80
Birchfield Lassona 412298	14285	762	5.34
Argilla Monody 431032	18680	859	4.60
Birchfield Susanna 2d 412294	16605	910	5.48
Birchfield Myanna 412289	17129	831	4.85
Birchfield Ladyanna 478379	16654	741	4.45
Birchfield Trinket 412293	14206	782	5.50
Birchfield Rexanna 412302	11681	563	4.82

Records adjusted to mature equivalent basis
Class A, 3 milkings daily

WE
- Have 140 pure bred Guernseys.
- Retail our milk in Providence at 17c per quart.
- Hold Bang's Certificate No. 2.
- Have Held Accredited Herd No. 116790 for 14 years.
- Have our cows on the A. R. Herd Test.
- Make our records under normal conditions.
- Have several very well-bred bull calves for sale by Langwater Meadow King 205129.

GEORGE P. CLARK, *Owner* ALFRED C. BROWNING, *Manager*

SHANNOCK · RHODE ISLAND

UPLAND FARM

Presents New State Champion

Cosmos of Manitou 341042

15707.2 lbs. M., 829.2 lbs. F., Class AA, (unofficial)

carried calf 254 days of test. Dry period, 18 days. March 5, 1940, dropped a fine heifer calf.

JUNIOR HERD SIRE

Upland Farm Abraham Lincoln 279180

He is a son of Cosmos, he out of Kenfleur's Dicta Candor 254668. He by Dunwalke Dictator 167470 and Imp. Candie's Cyrene III. 275199.

SENIOR HERD SIRE

Kenfleur's Dicta Count 237131

A son of Dunwalke Dictator 167470 and Maple Crest Countess Crescent 263994 which traces back to Former World's Champion, Lady Crescent's Ideal of El Jane 141951.

Several more cows in this herd will finish with records of over 700 lbs. F., and up to 800 lbs. F., in double letter class. This herd undefeated for past 12 months in Grant Co. D. H. I. A.

Why not come and visit us and select your bull calf from some of these good cows.

Upland Farm ***Upland, Indiana***

2¼ Miles North of Upland

JACOB & FRANK SOLMS, Owners HERBERT PAGEL, Manager

Blood-Lines

Driftwood Farm Guernseys are being line-bred along BLAKEFORD blood-lines.

Our Herd Sire

BLAKEFORD TRIBUNE 256924 is by Langwater Ambassador 216197 and out of Greyholme's Noble Brenda 446544 (11862.7—546.7—FF) that is out of Slogan's Judith 305134 with 14894.7—779.1—A.

TESTING—Our entire herd is now on D. H. I. A. test.

HEALTH—We have been Federal Accredited for T. B. No. 462693 and State Accredited for Bang's Free Herd No. 205, since the herd was founded.

DRIFTWOOD FARM

George R. Debnam, III. ROCK HALL, MARYLAND

Green Meadows Stock Farm

We have just purchased a Junior Herd Sire from Hill Girt Farm, a son of Nora Pattie of Hill Girt 238745, 15269.4 lbs. M., 815.3 lbs. F., Class AA, sired by Green Meadow Cherub 206358.

Acteon's Pat of Hill Girt 179492, a half-brother, has sired 10 daughters at Green Meadows with an average of 9507.8 lbs. M., 448.0 lbs. F., all records made in immature classes.

Visit our farm when traveling to New York World's Fair or the National Dairy Show in Harrisburg.

T. B. ACCREDITED BLOOD TESTED

KIRKWOOD, PENNA.

J. T. HASTINGS & SONS, OWNERS

OAK PARK GUERNSEYS

Amity, Oregon

The Home of DICK OF PENN VILLA 193853
(HE IS STILL ALIVE)

The Sire of . . . **LASSIE OF OAK PARK 459194**
Reserve Champion, Pacific Int. Exp., 1939
1st cow 3 yrs. under 4, Oregon State Fair, 1939
2nd cow 3 yrs. under 4, National Dairy Show, 1939
9697.4—521.0—FHI

MILLY OF OAK PARK 459190
1st cow 4 yrs. under 5, National Dairy Show, 1939
11897.7—612.0—G

USING "FOREMOST" HERD SIRES

Write for Prices on outstanding Guernseys

Bang's Free T. B. Free

J. A. CAMPBELL AMITY, OREGO

FOR SALE

At reasonable prices—Bu'ls backed by

CORONATION—GREEN MEADOW—LANGWATER
blood lines.

Farmhill Ambler 249722, Dropped May 2, 1937, sired by Green Meadow Royal 208942; a son of Green Meadow Coronation Prince 125281 and out of Green Meadow Rosalind 217437 with 817.0 lbs. F. Ambler's dam with 619.0 lbs. F., and a 502.0 lbs. F. daughter is by a proved son of Cherub's Challenger 70191; second dam with 713.0 lbs. F., is a double Cherub sire.

Also For Sale . . .

A five-month-old bull out of a 597.0 lbs. F., daughter of Homestead Pharaoh 129323 (Pharaoh-Hayes Daisy).

Also—a yearling bull out of the same dam as above and sired by Butter-fat Governor 217087.

Other bulls equally desirable. They are good individuals and reasonably priced for the breeding represented. Inquiries invited.

HALMAR FARM

DR. HAROLD H. MEANOR **Coraopolis, Pennsylvania**

FAIRYLAND GUERNSEYS

5 Single Letter Records average
662.58 lbs. F.

4 Double Letter Records average
507.05 lbs. F.

These are all of our records completed in 1939.

ALL COWS WERE BRED AT FAIRYLAND

We tested 5 daughters of *Fairyland Majestic 157451, A.R.*

	Milk	*Fat*	*Class*
Promise of Fairyland 372875	12426.9	652.9	A
Maybelle of Fairyland 394204	12411.0	670.6	A
Violetta of Fairyland 490179	12304.0	638.7 (*Unofficial*)	CC
Snowflake of Fairyland 357713	9786.5	503.5	AA
Belle of Fairyland 394203	9963.4	545.5 (*Unofficial*)	AA

We have 5 more daughters of "Majestic." We will sell a few foundation cows of your own selection out of this fine herd.

T. B. Free *Bang's Free*

FAIRYLAND FARM - Troutdale, Oregon

E. J. MAHY, *Owner*

CHARLES B. BOLTON, OWNER C. R. HUSTON, HERD MANAGER

Franchester Farms

"STEADFAST" GUERNSEY CATTLE
RICHMOND ROAD
Lyndhurst, Ohio

March 16, 1940

Mr. Karl B. Musser
American Guernsey Cattle Club
Peterborough, New Hampshire

Dear Mr. Musser:

With the announcements of the Estate's dispersal of the Franchester Farms herd, May 17 and 18, I have felt that those interested in the Guernsey breed probably would appreciate a statement from me regarding my plans for the future.

For some time I have been increasingly interested in what my father was attempting to do in his herd. Since his death I have decided to continue the "Steadfast to Steadfast" breeding plan he developed.

With this thought in mind I have secured from the Estate thirty-three females and two bulls as a nucleus for my herd. The females were selected with the idea in mind of bringing into the new Franchester Farms herd suitable representatives from each of the nine major female families. These animals were chosen so as to leave in each of these families representative females to go into the sale. I have secured Langwater Shah 97043, and his yearling son, Franchester Shawnee 267165, as sires for my herd. I may buy an additional bull in the sale.

The new Franchester Farms unit will be set up on a self-supporting basis and to do this it was naturally necessary for me to select proved females from which breeding animals could be selected and sold.

I have retained Mr. C. R. Huston as my Herd Manager and with his help I plan to continue building the Franchester name where my father left off.

Sincerely,

Charles B. Bolton

CBB:C

Eastern Maine Guernsey Breeders' Association

LOCATED NEAR BANGOR

Cows and Breeding Stock For Sale

Blood Tested — D. H. I. A. and A. R. Records

Write... MRS. ADAH HILLMAN, 784 Broadway, BANGOR, MAINE

SUNNYDALE FARMS

Our Herd Sires combine the best of Argilla and Flying Horse blood lines.

Prsenting...

ARGILLA PILGRIM 225793

His Sire: ALFALFA FARM PHILOSOPHER 203950, A. R. "A Grand Champion of Show Ring and Pail." 13 A. R. daughters with records up to 14655.3 lbs. M., 693.2 lbs. F., Class GG.

His Dam: ARGILLA HENRYETTA 356125, A. R., 12176.9 lbs. M., 674.4 lbs. F., Class B

and

FLYING HORSE ADVENTURER 279041

His Sire: ALFALFA FARM SELECT 235004 (a son of Mussolini 199242, A. R.)

His Dam: FLYING HORSE MARIA 429914, 13351.2 lbs. M., 659.5 lbs. F., Class AA (full sister to Flying Horse Marie 429916, 13510.6 lbs. M., 665.3 lbs. F., Class BB).

We solicit your correspondence

E. M. Hillman • A. L. Hillman

784 Broadway, Bangor, Maine

A Combination of Inherited Type and Production Heads Our Herd

ARGILLA PRETOR 246126

Sire: ALFALFA FARM PHILOSOPHER 203950
A grand champion of show ring and pail.
14 A. R. daughters with records up to 693.2 lbs. F., Class GG. Former National Dairy Show Champion.

Dam: ARGILLA FLORA 337675, A. R.
A 589.3 lbs. F., Class EE daughter of Dolly's Foremost of High Rock 67827, A. R., and sire of the new Long Distance Champion—Palotterie of High Rock 187483, A. R. (see page 891 of this Journal for complete story on this outstanding brood matron).

"PRETOR" sons For Sale

A. M. FRAZIER & SONS - EAST CORINTH, MAINE

GREEN MEADOW BLOOD LINES

Top *and* Bottom

Our Junior Herd Sire...

THIRLSTANE BARON 273136

sired by a double grandson of Green Meadow Coronation King is line-bred to Broadland Border King 198142, A. R., and out of Broadland Baroness 509497, full sister to Broadland Baron 232361. Senior Herd Sire at Broadland Farm, Queenstown, Maryland. "Baroness" is the outstanding 2-year-old exhibited by McDonald Farms on the 1939 Show Circuit.

"BARON" is backed by a pleasing combination of the best of blood lines and by animals top and bottom that have demonstrated their ability in the show ring.

Breeding Stock For Sale

Clifford B. Smith - Bangor, Maine

When you are motoring in scenic Maine, plan a visit to our herd. Visitors Always Welcome.

BREEDING STOCK FOR SALE

John W. Meisner, Dover-Foxcroft, Maine

Cherry Lane Farm Guernseys

are line-bred along popular Birchfield and Horse Shoe Falls Farm blood lines.

HEADED BY...

BIRCHFIELD CORINTH 259286

A son of LANGWATER MEADOW KING 205129, A. R., (sire of the top and the 3rd highest animals sold in the 1939 New England Sale) See page 893 of this issue for picture and dam-daughter comparison on this outstanding sire.

Dam: BIRCHFIELD FAITH 312612, A. R. A daughter of Aldrich Farm Banner 142420, A. R., with 12212.0 lbs. M., 664.2 lbs. F., Class G. Banner's 14 tested daughters average 11629.5 lbs. M., 623.7 lbs. F.

"CORINTH" was Junior Champion at the Bangor Fair in 1939. We are using him extensively and are pleased with his get.

STOCK FOR SALE

PAUL W. FREESE **East Corinth, Maine**

BROWNDALE FARM

Presents **OUR HERD SIRE**

Il Duce Adolphus 259672

A son of MUSSOLINI 199242, A. R., sire of the World's Champion in Class EE; fifth place, Class Leader in GG and the Reserve and Junior Champion, Topsfield Fair, 1938.

Dam: FORGES' ULTRA DOLLY 308185, A. R. with 13406.7 lbs. M., 682.7 lbs. F., Class A.

"ADOLPHUS" is being bred to outstanding daughters of such noted sires as *Wolfpen Admiral 235496*, *Argilla Pretor 246126*, son of Alfalfa Farm Philosopher 203950, and *Argilla Caesar 225790*, a son of Aiyukpa L. Czar 178703.

FOR SALE

STOCK OF THIS BREEDING

PERCY R. BROWN, *Owner*

EAST CORINTH, MAINE

Pharaoh
Merrymaker • Moonlight

The Best of Langwater Breeding at

WHITE HALL FARM

BROCKPORT, NEW YORK

An opportunity to secure Line-Bred Sires of Langwater blood lines

Our Senior Herd Sire

A grandson of "Valiant"
out of a daughter of "Pharaoh"

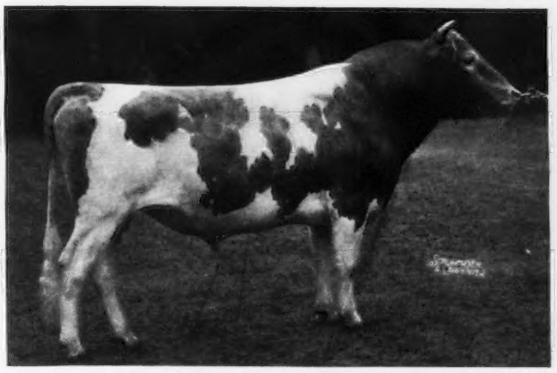

LANGWATER MERRY PAL 223517
Sire: LANGWATER MERRYMAKER 166128, A. R.
Dam: LANGWATER OPAL 318578
11608.9—656.8—F
Several daughters now on test.

Our Junior Herd Sire

A double grandson of
"Pharaoh"

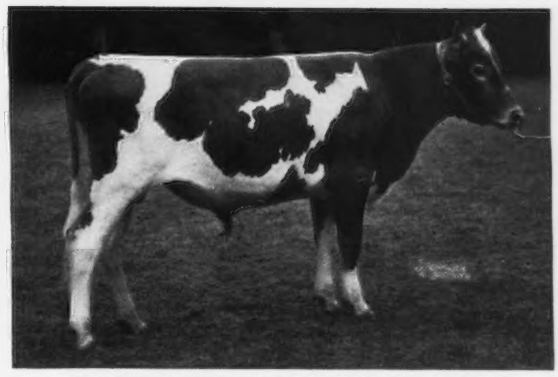

LANGWATER GRENADIER 252156
Sire: LANGWATER MOONLIGHT 160256
Dam: LANGWATER ANGELINA 396688
11409.1—594.1—FF

"Lustre" is a paternal sister to Florham Beauty Rose now in our herd. To really appreciate this outstanding brood matron you should drop in to visit us and see her when she has just freshened. She is a real one. *Visitors always welcome.* When traveling through N. Y. State, plan to stop at White Hall.

(Picture taken when dry)
THORNTON'S LUSTRE 396823, A. R.
13969.2 — 786.1 — AA

Sire

FLORHAM BEAU IDEAL 182430
A son of Langwater Country Gentleman 141686, A. R. and out of Florham Bella 139725, A. R.

Dam

THORNTON'S LETITIA 307314
12070.1 — 572.5 — G

[Now is the time to select your next line-bred herd sire of Langwater blood lines from outstanding A. R. dams.]

SEND FOR PEDIGREES AND PRICES

Federal Accredited Herd No. 203167

State Bang's Free No. 956

FRED H. GORDON, *Owner*

G. H. RUDMAN, *Manager*

ELMER ASH, *Herdsman*

INDIANA

"Guernsey Hot Spot of America"

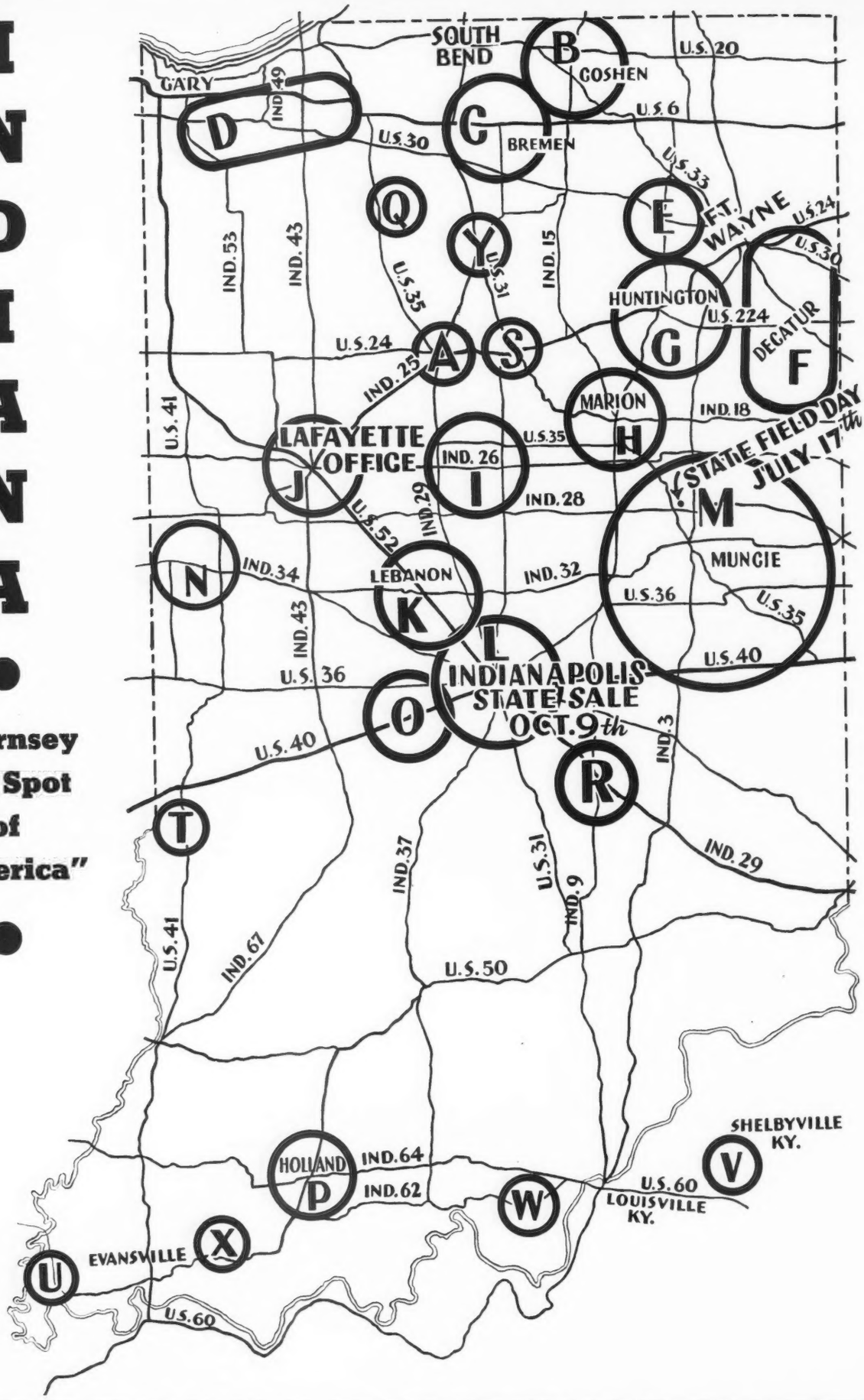

MEMBERS — Paid in Full for 1940

Active... Enthusiastic...

District A—Cass County

Harold Barr, Route 6, Logansport
Dale E. Beck, Route 2, Galveston
Chas. D. Burden, Route 4, Logansport
Lee Dawson, Route 1, Logansport
Fred Eikelberner, Route 1, Logansport
J. E. Eikelberner, Route 1, Logansport
Orville Etnire, R. R., Royal Center
Walter Hubenthal, R. R., Lucerne
William Hubenthal, R. R., Lucerne
Byron Neff, Route 1, Logansport

District B—Elkhart County

Noah Bainter & Son, Goshen
Daniel Berkey, Route 1, Mishawaka
Dr. D. K. Buzzard, Route 4, Goshen
Clayton E. Eash, Invercroft Farm, Middlebury
Eby Brothers, Route 3, Elkhart
Mervin Eby, Route 3, Elkhart
Ralph Ernest, Route 2, Goshen
Roy Fickies, Elkhart
Harold Hodgson, Route 5, Goshen
Lee Loucks & Son, Route 3, Goshen
Mr. & Mrs. Ernest Martin, Pine Manor, Goshen
LaMar Martin, Goshen
Charles E. Neu, Route 6, Elkhart
Forest Postma, Nappanee
Diedrich Ulken, Mgr., Pine Manor, Goshen
Oscar R. Weaver, Route 3, Goshen
Freeman Yoder, Topeka

District C—Marshall County

Robert L. Baker, Bremen
Delbert Bon Durant, Bremen
Owen H. Dietrich, Bremen
Wayne Grossman, Argos
Freeman R. Hahn, Route 1, Box 20, Bremen
Ross Harris, Plymouth
Clem Hershberger, Bremen
W. R. Mathews, Box 254, Plymouth
Frank E. Milner, Bremen
Welcome Mishler, Bremen
L. C. Myers, LaPaz
George C. Palmer, Reliable Dairy Farm, South Bend
Jesse M. Parker, Bremen
John Rouch, Route 2, Bremen
Nelson Seltenright, Route 1, Plymouth
A. A. Sheetz, Bremen
W. A. Shenfield, Plymouth
Theodore Smith, Route 2, Bremen
Guy Thayer, LaPaz

District D—Calumet Region

Bernard E. Doyle, Golden Eagle Farm, Hebron
Henry S. Evans, Route 1, Box 387, Gary
Edwin H. Friedrich, 300 Hammond Building, Hammond
Kesswall Farm, LaPorte
Robert H. Murray, Sunset Hill Farm, Valparaiso
A. G. Wheeler, Wheeler Farms, Route 1, Lowell

District E—Whitley County

Dalton Beard, Larwill
Orville O. Carpenter, Box 157, South Whitley
Collinwood Farm, R. R., Columbia City
James Crawford, Route 2, Columbia City
Glenn Galloway, R. R., Columbia City
Frank Goodrich, Route 6, Columbia City
Carl Miller, Route 2, Columbia City
Kenneth L. Stickler, Route 7, Columbia City

District F—Adams County

William Burke, Monroe
Frank Fogle, Geneva
Gilbert Hirshey, Decatur
Inniger Bros., Berne
Roy S. Johnson, Decatur
Louis Koldewey, Decatur
Barbara Lehman, Decatur
Edison Lehman, Berne
Juanita Lehman, Decatur
Peter B. Lehman, Decatur
James Lybarger, Geneva
Dale D. Moses, Decatur
James C. Moses, Decatur
Richard K. Moses, Decatur
Noah Schwartz, Berne
Clinton Soldner, Berne
Noah Sprunger, Berne
John Walters, Decatur

District G—Huntington County

Dale Baker, Route 4, Huntington
Frank Baker, Route 4, Huntington
C. E. Bash & Company, Huntington
Everett R. Beaty, Route 7, Huntington
Norman Cecil & Son, Route 3, Warren
E. J. Fogwell, Route 4, Huntington
L. E. Gordon & Son, Route 9, Huntington
W. D. Humke, Route 2, Roanoke
Kelsey, Lesh & Son, Alfacrest Farm, Huntington
J. F. Kohl, Route 8, Huntington
Fred A. Loew & Clyde Hall, Route 8, Huntington
Herbert Miller, Route 3, Huntington
Mark E. Miller, Route 1, Huntington
Ray Nosker & Son, Route 2, Huntington
Roy Parmerlee, Huntington
D. F. Repp, Huntington
Clyde Roush, Huntington
W. F. Schacht, Route 6, Huntington
Harold Stanton, Warren
E. K. Wamsley, Warren
Dewey Wood, Route 8, Huntington

District H—Grant County

Frank Brown & Son, Route 1, Marion
P. R. & J. C. Edgerton, Route 3, Marion
David Fenstermaker, Route 4, Marion
Jacob & Frank Solms, Gas City
Joseph Solms, Route 5, Marion
Solms Bros., Route 5, Marion
J. G. Sutter, Marion
John Tudor, Route 1, Upland
O. R. Westfall, Route 4, Marion
Peter K. Wolfe, Route 2, Fairmount

Attend our State Field Day
at
ORCHARD LAWN FARM
Muncie · Delaware County
(One Mile West of Eaton)
JULY 17, 1940

THE NINTH
INDIANA STATE SALE
INDIANAPOLIS
OCTOBER 9, 1940
will be better than ever

Visit or write our office
Anytime

THE INDIANA GUERNSEY BREEDERS' ASSOCIATION
223 Life Bldg. · Lafayette, Indiana

District I—Howard County

Dr. R. A. Craig, 113 Leafy Lane, Kokomo
Dr. J. M. Evans, Russiaville
Carl Hobson, Route 1, Russiaville
Frank F. Johnson, Route 2, Russiaville
W. W. Lindley, Route 2, Russiaville
Loren Oakley, Route 1, Russiaville
Frank Ortman, Route 6, Kokomo
Carl Rayl, Route 2, Russiaville
Clarence Stout & Son, Route 2, Frankfort
Earl Stout, Route 1, Russiaville
Roscoe Tucker, Route 2, Russiaville
Wiltse & Son, Route 2, Russiaville
Walter L. Young & Son, Grain Meadow Farm, Route 1, Greentown

District J—Lafayette District

Cyril Altepeter, Fowler
Marion Beaver, Oxford
Ben Hur Farm, 1475 S. Grant Avenue, Crawfordsville
Willard Berninger, Route 1, Clarks Hill
Peter B. DeLong, Route 4, Lafayette
R. L. Holden, 500 N. Salisbury Street, West Lafayette
Paul S. Logan, Elmdale Farm, Route 6, Lafayette
Wm. M. Martin, Otterbein
W. O. Mills, 307 Russell St., West Lafayette
Howard Parks, Remington
Purdue University Herd, J. H. Hilton in charge, West Lafayette
J. C. Ralston, Morenci Acres, Montmorenci
Ralph Rinehart, Cutler
Emil J. Siebenthal, Siebway Farm, Wolcott
N. N. Smith, 400 South Jackson Street, Frankfort
Diedrich Ubbinga, Remington
Weiland & Hayden, Route 6, Lafayette

District K—Boone County

Livings Brindle, Route 2, Jamestown
Crane Farm, Route 3, Lebanon
Fred Duff, Lebanon
Eagle Valley Farm, J. Eli Ward, Mgr., Route 2, Box 462, Indianapolis
Russell George, Route 2, Lebanon
Indiana Condensed Milk Company, Route 1, Zionsville
Dr. W. D. Little, 202, Hume Mansur Building, Indianapolis
Lyle Miller, Route 2, Thorntown
John Newby, Route 3, Sheridan
Normandy Farm, Route 1, New Augusta
Joseph P. Rolles, Springbrook Farms, Zionsville
Siess & Artmas, c-o Fred Siess, Lebanon
Percy Swinford, Route 5, Frankfort

District L—Indianapolis Area
(Overlaps with Districts K & O)

Lester H. Brown, Route 2, Noblesville
C. A. Gardner & Sons, Route 2, Box 543, Indianapolis
Gwinn Stock Farms, Route 5, Noblesville
Robert D. Johnson, Dextora Farms, Route 18, Box 339, Indianapolis
Edwin J. Kendall, Route 18, Box 615, Indianapolis
Fred Mithoefer & Sons, Route 12, Box 499, Indianapolis
Paul G. Moffett, Route 2, Box 458, Indianapolis
Edward J. Rippberger, Route 1, New Augusta
A. G. Ruddell, Route 14, Box 208, Indianapolis
Lowell Wilson, Indianapolis (New York City)

District M—Eastern Indiana G. B. A.

Dr. C. C. Bitler, Newcastle
A. B. Bolender, 711 University Street, Muncie
Lee Crawford, Milton
J. L. Dolan, Mgr., Wayne Dairy Products, Richmond
Ernest J. Ellingwood, Pendleton
Harry Hamilton & Son, Route 5, Muncie
Hugh Hamitt, Bryant
John L. Hardy, Portland
Clyde Hinshaw, Fountain City
Glen O. Ingle & Son, Parker
H. W. Jones, 1018 W. North Street, Muncie
Darius Kingen, Route 1, Anderson
Kirkpatrick & Scott, c-o Kenneth Scott, Route 3, Muncie
R. W. Langdon, Hartford City
A. W. Lockhart, Albany
Morton Longnecker, Route 1, Winchester
Alice Loraine Mangas, Route 1, Union City
Claude L. Mangas, Route 1, Union City
Stanley W. Mangas, Route 1, Union City
Homer Marsh, Pennville
I. H. McCreery, Gaston
Ora E. Ogle & Son, Lea Land Farm, Route 5, Muncie
Orchard Lawn Farm, Muncie
Riggins, Inc., Muncie
Adam Riggin, Muncie
Gene Riggin, Muncie
Herbert Lee Shideler, Muncie
Charles W. Shoemaker, Muncie
Patty & Pauline Stark, Route 6, Anderson

District N—Tri-County G. B. A.

Bookwalter Farm, Paul W. Mann, Mgr., Veedersburg
Donald Carpenter, Veedersburg
Dockins & Ziegler, Veedersburg
M. C. Faust, Covington
James Glover & Sons, Veedersburg
A. J. Hesler, Veedersburg
Kenneth Horneman, Kenfleur Farms, Cayuga
Illiana Farms, Forest Cossey, Mgr., Perrysville

District O—Hendricks-Morgan Counties

Everett D. Heald, Route 2, Plainfield
Chester A. Parsons, Wa-Pa-Ke-Way Farm, Plainfield
Elwood Peacock, Mooresville
Morris & Lindley Peacock, Mooresville
A. T. Pike & Son, Plainfield

District P—Dubois County

Emil Heuke, Holland
Hunefeld Bros., Holland
R. H. McMurtrie, Huntingburg
Erich Meyer, Velpen
Fred Meyer, Holland
Louis Overbeck, Holland
Roscoe Ring, Holland
F. H. Wellman, Holland
Louis Wiesehan, Huntingburg

Individuals—

R — W. J. Arbuckle, 218 Colescott Street, Shelbyville
T — Carl L. Hedges, Terre Haute
U — Rosenbaum & Bro., Inc., Mt. Vernon
V — David B. Bell, Shelbyville, Kentucky
W — C. Blaine Hays, Corydon
X — Rauth Bros., Boonville
Fred M. Myers, 401 South First Street, Boonville
Y — O. M. Miller, Manitou Guernsey Farm, Rochester

Normandy PRESENTS...

New Herd Sire recently purchased from G. W. Bacon, Thatch Meadow Farm, St. James, Long Island, New York

◀Coronation Prince Steadfast 221672

Sire: GREEN MEADOW CORONATION PRINCE 125281
Green Meadow Courageous 81810
Green Meadow Coronation Princess 134448

Dam: GREEN MEADOW ALICIA 317414
10241.0 lbs. M., 6.19%, 634.1 lbs. F., Class G
Green Meadow Coronation King 109429
Foremost's Alice of Locust Hill 174539
10890.9 lbs. M., 6.67%, 726.4 lbs. F., Class E

Sire of 6 daughters in milk as follows:

	Lbs. Milk	*Lbs. Fat*	*Class*	*Days*
THATCH MEADOW CALENDULA 569142	12304.0	623.3	G	
THATCH MEADOW GAZELLA 576955	10116.7	506.43	F	273
THATCH MEADOW HEPATICA 576957	9501.8	500.62	G	271
THATCH MEADOW GODIVA 576956	7590.3	389.01	F	208
THATCH MEADOW ROMANA 576958	5491.0	313.46	G	162
THATCH MEADOW QUEENIE 600261	2002.6	89.9	G	59

GAZELLA—ROMANA—and QUEENIE were purchased with their sire. Four younger daughters, not in milk, also accompanied the above to their new home at Normandy Farm.

◀Thatch Meadow Romana 576958

Sire: CORONATION PRINCE STEADFAST 221672
Green Meadow Coronation Prince 125281
Green Meadow Alicia 317414
10241.0 lbs. M., 6.19%, 634.1 lbs. F., Class G

Dam: SAUGERTIES ROMANA 132574
11918.3 lbs. M., 5.37%, 640.8 lbs. F., Class G
Saugerties Leader 59533
Imp. Romana 48th 52505
13643.9 lbs. M., 4.24%, 579.4 lbs. F., Class D.

We wish to thank Louis McL. Merryman for negotiating the deal for Prince Steadfast and three choice daughters, also Mr. Bacon and Mr. Dodge. We also wish to add Thatch Meadow Farms to the list of owners of sons of Coronation Rose King 238549, Normandy Hornet King out of Biscoe Beatrice 345962 with 639.2 lbs. F. in Class G, 4083 lbs. F. in eight consecutive years, was exchanged for a daughter of Prince and Thatch Meadow Aster 531181, 17545.4 lbs. M., 813.9 lbs. F., Class DD.

NORMANDY FARM *New Augusta, Indiana*

MR. & MRS. H. C. KRANNERT, *Owners* KENNETH TATE, *Manager*

THATCH MEADOW RECORDS

Of the last twenty Advanced Register records completed:

10 Thatch Meadow Cows averaged 15786.5 - 759.8
20 Thatch Meadow Cows averaged 14261.4 - 690.7

	Milk	*%*	*Fat*	*Class*
Midday's Golden Violet 285070	18891.0	4.65	879.1	A
Thatch Meadow Aster 531181	17556.4	4.64	813.9	DD
Moughon Mirth 369411	14626.5	5.51	805.4	A
Imp. Broadmeadows Viola 315845	19478.9	4.09	795.9	AA
Thatch Meadow Hollyhock 500815	13434.5	5.54	744.1	D
Lou's Lassie of Hon Terra 405224	15711.9	4.64	729.5	A
Gabrielle of Homestead Farm 287649	16319.5	4.42	721.8	A
Bloomfield Ultra Rose 383642	14577.9	4.92	716.9	A
Fellowship's Royal Artemis 335836	13749.5	5.07	696.4	A
Thatch Meadow Sheba 557321	13519.1	5.14	695.0	GG
Moughon Manday 326566	12487.1	5.52	689.9	AA
Thatch Meadow Ruby 557319	13668.9	4.98	681.3	GG
Thatch Meadow Solace 557318	13064.1	4.99	651.5	E
Douglaston Maria 411750	12224.2	5.18	633.7	CC
Thatch Meadow Calendula 569142	12304.0	5.07	623.3	GG
Nile of Woodside 419130	12491.6	4.74	592.4	C
Thatch Meadow Undine 563346	11881.8	4.97	591.1	G
Thatch Meadow Cosmos 545649	13713.4	4.29	588.4	GG
Thatch Meadow Rowena 528372	12898.2	4.53	584.2	D
Thatch Meadow Katrina 524244	12546.3	4.62	579.4	GG

For Sale...

Young stock, both bulls and heifers, sired by EDEN HILL PATRIOT 257754 and **Coronation Prince Steadfast 221672,** recently sold to Normandy Farm.

THATCH MEADOW FARM

T. B. Accredited 370824 *N. Y. Bang's Approved 174*

St. James, Long Island, New York

G. W. Bacon, *Owner* Ira C. Dodge, *Superintendent*

40

Registered Guernsey heifers bred and open for sale, sired by sons of Langwater Gardenius 178663, Valor's Fashion 214206, Holliston's Laddie 146329, Boulder Bridge Barrister 198843. Dams have Advanced Register or C. T. A. records. Type is good. Priced to sell.

•

Visitors Always Welcome

•

Bang's and T. B. Tested Certificate No. 313-C

•

ROSENBAUM & BROTHERS, Inc.

Route 62-20 miles West of Evansville, Ind.

Mount Vernon, Indiana

Herd Sires at Owen's Place

WILDWOOD ACTOR'S ADMIRAL 218349
A proved half-brother to Wildwood Actor's August 197446, A. R., and to Wildwood Betsy's Actor 193036, A. R.

BEAUTY'S ROGER OF OWEN'S PLACE 202232
A son of Park's Roger 110034; outstanding Indiana production bull and sire of several 600-lb. cows in twice-a-day milking.

FLORHAM CONQUEROR 203806
Sired by a line-bred "Steadfast" and out of Florham Polly 307289, only 1000 lb. F. cow in New Jersey with 19509.1 lbs. M., 1013.8 lbs. F., Class A.

MAMIE'S REX OF OWEN'S PLACE 254560
A son of that great producing dam—Mamie of Owen's Place 236168; 16572.5—752.7—AHI (730 T. M.); 13884.2—614.4—AAA (610 T. M.). She is Indiana State Champion and dam of 3 A. R. daughters. His sire's daughters are making over 400 lbs. on triple letter test; twice-a-day milking with first calf. Mamie's Rex' first daughter just freshened.

LOCKSHORE AMBASSADOR'S KING 273839
His dams, 2 full brothers and his maternal and paternal grandam were show animals. "King" is a double grandson of Lockshore Crystal Prince 194628 (noted for good production).

FOR SALE

BULLS and COWS backed by at least one record.

DIETRICH FARMS Bremen, Indiana

OWEN H. DIETRICH, *Manager*

With no Bulls

of serviceable age for sale

(*Thanks to Local Breeders*) let us tell you something about our modest herd of less than 20 registered foundation females. These cows and heifers carry the blood of such famous bulls as Itchen Daisy's May King of Langwater 17349, Langwater Steadfast 31672, Florham Laddie 20431, Upland's Penetrator 61387, and several other well-known sires. We think this blood truly carries on in our herd, (Feb. 29 days production) 9 test cows (6 immature) twice per day milking, stanchions, milking machine, pot-luck with the balance of the herd average 1172.2 milk, 61.5 fat, 111 days in milk (subject to approval). Watch these cows from month to month in "What the Cows are doing on Advanced Register Test" and others in our herd that will be put on A. R. test as they freshen. We are using Jupiter of Rosedale 246290 (dam and paternal grandam average 17889 milk, 856.6 fat, class A) on the daughters of Elm Farm King 238403 and a few selected females.
We do not invite inquiry concerning the sale of any females at this time.

Visitors Always Welcome

•

WHEELER FARMS · LOWELL, INDIANA

A. G. WHEELER, *Owner* W. H. MANN, *Herdsman*

Hayswood Guernseys

backed by **4** successive generations of KENFLEUR Sires

Offer For Sale . . .

3 Cows—Four—five—six years of age respectively. All backed by Herd Improvement records.

2 Good Sires—old enough for service and out of cows with demonstrated H. I. PRODUCTION RECORDS.

Will gladly submit prices, breeding and records on request.

T. B. Accredited Indiana Bang's Free No. 30

Corydon, Indiana

INVERCROFT FARM

"A small herd of Select Guernseys"

HEADED BY

Herd sires that combine the best of
Green Meadow-Coronation blood lines mated to
10 granddaughters of Dolly's Foremost of High Rock 67827, A. R.
9 granddaughters of Green Meadow Forester 178776, A. R.
4 granddaughters of Langwater Country Gentleman 141686, A. R.
1 granddaughter of Dunwalke Dictator 167470, A. R.

Offer For Sale

A choice bull calf by Rock Creek Forester 260780 and out of Invercroft Maybelle 467400, A. R.; 9443.1 lbs. M., 533.8 lbs. F., EHI, twice-a-day milking.

Send for price and complete pedigree

Federal Accredited No. 315599 Indiana Bang's Free No. 53G

CLAYTON E. EASH, Owner **MIDDLEBURY, INDIANA**

ESTABLISHED EXCELLENCE!

Biology pointed the way—severe selection plus patience!
Here's the result:

For the five-year period June 1934 to June 1939, our D. H. I. A. yearly average: 8201.0 lbs. M., 417.0 lbs. F. (Average composition of herd during that period included 50% immature animals.) But our program calls for even higher achievements. More severe selection heads our plan for "Reaching for the Stars".

Our Only Current Offering

Whimsy Knickerbocker 273598, born Feb. 24, 1939. Here is a splendidly bred, fine type youngster almost ready for service, sired by our Senior Herd Sire, Hasty Pudding of Whimsy Farm 219292, he sired by Mount Hope Quicksilver 168200 whose 9 A. R. daughters average 13272.0 lbs. M., 566.0 lbs. F. Knickerbocker's dam is one of our proved matrons with an A. R. record of 12516.9 lbs. M., 672.4 lbs. F., Cl. A.

Upon request, further details are available.

WHIMSY FARM • *Arlington, Vermont*

Main Highway No. 7—Visitors Welcome

Accredited Herd Certificate No. 281952 **Certified Herd Free from Bang's No. 164**

HARLAN MILLER, OWNER

Eastleigh Production

Eastleigh Merrymaker
221614

Sire: LANGWATER HONORABLE 208516, A. R.
First 5 daughters with 1st calf average 11330.9 lbs. M., 584.0 lbs. F.

Sire: LANGWATER MERRYMAKER 166128

Dam: LANGWATER HONORIA 264812
Dam of 1 Class Leader
17270.7 lbs. M., 937.4 lbs. F., Cl. AA

Dam: STEELE'S HILL MARIANNA 241462
17573.2 lbs. M., 946.8 lbs. F., Class A
The cow with the beautiful udder

Send for a list of his sons from daughters of LANGWATER TRANSITION 210523

First 6 daughters average 14088.0 lbs. M., 699.0 lbs. F., 5 double letter—4 first-calf, 2 second-calf.

BANG'S FREE T. B. ACCREDITED

EASTLEIGH FARMS

Framingham Center, - Massachusetts

VALLYVU IMPROVER'S CHARITY 418366

11855.5 M., 598.5 F., Class GG

Vallyvu Farm's representative at 1939 New York World's Fair.

Sire: VALOR'S IMPROVER 146504, A. R.

Dam: VIOLET OF SUNNY VIEW FARM 236985
11885.3 M., 585.1 F., AHI, T. M. 591

Valor's Improver is an own brother to the great cow, Valor's Charity 187201. Improver's daughters have production with excellent udders. His double granddaughters are very attractive.

We are using an own brother to "Improver's Charity" and two of her sons as herd sires. Charity's sons are sired by Foremost Royal Valor 229913 and Rosemount Rex 239327. "Rex" is a son of Green Meadow Mahomet 206546.

Stock of this breeding usually for sale

VALLYVU FARM, *Dansville, N. Y.*

J. EARL SCOTT, *Owner*

PLAYHAVEN FARMS • REGISTERED GUERNSEYS

E. J. POAG • R. F. D. No. 1 • BURT, MICHIGAN
9 MILES SOUTH OF SAGINAW ON M-13 • PHONE SAGINAW 7-1676

April 4, 1940

Mr. L. R. Lounsbury, Journal Division,
The American Guernsey Cattle Club
Peterborough, N. H.

Dear "Linc:"

I should like to have you and Mr. Price assist me in building messages which will convey to Guernsey Breeders everywhere, the kind of a program we have at Playhaven.

You already know about our particular families and you are aware of the fact that our sires Raemelton Yankee and Broadland Challenger are line-bred "Green Meadows" thru the sons and daughters of Green Meadow Coronation King and Green Meadow Coronation Prince.

In the October 1, 1939, issue of The Journal (page 681) you will find an advertisement which gives in detail their pedigrees.

Frankly, "we aim high." It has taken years to assemble our foundation animals and to select with minute care the kind of sires we desire at Playhaven.

Raemelton Yankee, our senior sire, is a son of Green Meadow Tranquil, one of the very finest daughters of Green Meadow Coronation King. Tranquil has a record of 801.5 lbs. of fat in Class E, she is one of the excellent daughters of Langwater Content, and Langwater Content I believe will be looked upon, one of these days, as one of the outstanding brood cows of the breed. In fact the records of her offspring deserve that praise today. One of her daughters is the dam of Wyebrook's Matchless, herd sire at Boulder Bridge. Another daughter was Langwater Consort, with a record 738.8 in C. Still another was Green Meadow Consort with a record of 848.7 in E. Green Meadow Content (655.8 G), another daughter, was the dam of Green Meadow Alert. Thus the maternal background of "Yankee" is enviable.

The sire of Yankee, Green Meadow Ambler, was not only an excellent show bull, but in addition Ambler's daughters speak exceedingly well for themselves. Ambler likewise carried the blood of Green Meadow Coronation Prince and Green Meadow Coronation King. Yankee is thus a line-bred King-Prince. We are more than elated with the promise of his daughters. Just the other day I received a splendid letter from Gail Heifner of Sullivan, Ohio, telling me about his Yankee daughters he is getting ready for the show circuit this coming Summer and Fall. Some of the Yankee daughters at Mr. Heifner's freshened recently; others are about to freshen, and his letter was most favorable.

Here at Playhaven, we have 25 Yankee daughters. Naturally it pleases us to have outstanding men in the breed not only interested in speaking kind words about them, but likewise interested in "making purchases." We believe that Yankee will prove to be a great bull.

Broadland Challenger, our junior sire, is out of Green Meadow Cornelia, another daughter of Langwater Content. Cornelia has 684.0 lbs. in G, and carries the blood of Green Meadow Coronation King thru one of his sons. The sire of Challenger is Broadland May Prince, a son of Green Meadow Coronation Prince. The dam of Broadland May Prince is that splendid cow, Green Meadow May Wort, a daughter of Green Meadow Peer (Peer a full brother of Green Meadow Coronation King). We likewise have a number of Challenger daughters and we are pleased with their type and development.

Now permit me to convey a few thoughts pertaining to our brood cows. We own a number carrying the blood of Mixter May Royal—several thru a son of May Royal's Majesty.

Valor's Evangeline—one of our best—is a splendid daughter of May Royal's Valor. We shall retain an excellent bull calf of hers sired by Raemelton Yankee. We likewise have a promising daughter of Evangeline's sired by Yankee.

Several years ago we purchased three daughters of Dolly's Foremost of High Rock. We have some promising daughters out of these cows by Raemelton Yankee. At the same time we bought from Mr. Merrill four daughters of Alfalfa Farm Philosopher. We are likewise elated with them and their daughters sired by Raemelton Yankee. You are aware, of course, that Alfalfa Farm Philosopher also carries the blood of Langwater Steadfast.

Today we own 15 females as a net result of our original purchase at Argilla Farms.

We are also more than pleased with our purchase at the Douglaston Manor Sale 2 years ago. We selected two daughters sired by Imp. Financier of Myrtle Place. They have done well at Playhaven. Douglaston Lady Dorothea has given us two fine heifers and a son—Dorothea has a record of 629.5 lbs. in Class G. Her latest calf is a "typy" son by Raemelton Yankee. (It will be remembered that Dorothea is a daugher of the splendid and beautiful cow Imp. Muriel II. of Bel Air, brought to the States by Gordon Hall.)

We have over 35 females relatively strong in the blood of Langwater Steadfast. Our sires are likewise bred along Steadfast's lines. We feel that we have a splendid and most promising set-up in the Steadfast family.

So much for background.

Now, it has always seemed to me that the kind of cattle a man breeds is pretty much contingent upon the quality and ideals that are a part of his own mind. If he has made a thorough study of cattle, if his ideals are high, if the type that prevails in his own mind represents a high order of type, if he is persistent and blessed with plenty of courage, then the outcome is quite certain to be a quality program. Many people who visit Playhaven comment on the quality of the herd. We are genuinely elated with the progress expressed from year to year. Frankly, we have seen thousands of Guernsey cattle in this country because we have visited most of the outstanding herds. Out of such an experience we have learned much and this experience we have attempted to translate into terms of a practical program at Playhaven. Today we are in position to offer "typy" and most promising young bulls. It pleases us to announce that a number have been sold from the farm into good herds.

Our production costs are relatively low. Our land is ideally suited to the growth of alfalfa hay, corn, barley, and most of the other ingredients that go to make up a practical feeding program. We can thus offer promising young sires and at a very fair price. We think it would pay anybody interested in the Steadfast blood, thru the famous sons and grandsons of Green Meadow Coronation King and Prince, to learn more about our establishment. We should like to have them write for facts—we would be more than elated to have them call in person. Naturally, there is much more detail we shall impart from time to time so that you may help in moulding the messages which we desire to convey thru The Journal. In the meantime, please give us your viewpoints, "Linc," on the way you would transmit this information to the readers of The Journal. Always we appreciate your kind assistance.
With genuine good wishes.

Cordially and sincerely,

Emerson J. Poag

EJP:T

P. S. After reading over the above letter, the thought occurred to me that it might be sound to convey it in its present form to the readers of The Journal. If you agree let's make this the first ad.

E. J. P.

BEVERLY FARMS

Capac, Michigan
E. S. Evans, Owner

Phone 91-F-14
F. S. Dudney, Manager

We have production for sale

Offering Bull Calves and Bulls of Breeding Age
Sired by . . . . LOMA RILMA'S AJAX 188828

AJAX'S 7 Nearest Dams Average 786.5 lbs. F.

He is sired by Shuttlewick Ajax 146487, A. R., that is by Shuttlewick Champion 100971, A. R. and out of Shuttlewick Hebe 129735, A. R.; **18640.5 lbs. M., 783.9 lbs. F., Class G.** (Line-bred to Itchen King 49803, A. R. and Shuttlewick Levity 101850, A. R.).

He is out of Loma Rilma 228136, A. R., **15918.6 lbs. M., 931.7 lbs. F., Class A,** that is line-bred to Ladysmith's Cherub 30760, A. R., SIRE OF MANY SHOW RING WINNERS and out of Rilma of Bay Cliffs 93480, A. R., 15684.7 lbs. M., 821.7 lbs. F., Class DD. (**Class Leader.**)

●

Why Not Get Your Herd Sire From Dams With Production . . . Like the Following:

CHIEF'S BETH OF SILVER LAKE 272428
on test and in 324 days has made 11133.8 lbs. M., 669.95 lbs. F., Class AHI, best month 1711.0 lbs. M., 99.24 lbs. F.

PENASA BETH 411911—daughter of "Beth"—on test and in 293 days has made 8983.8 lbs. M., 497.26 lbs. F., Class AHI; 48 days made 2150.4 lbs. M., 120.42 lbs. fat.

PENASA EXCELLENT ROSALIE 375392
on test and in 114 days has made 6753.1 lbs. M., 318.96 lbs. F., Class A; best month 1952.4 lbs. M., 98.21 lbs. F.

CHIEF'S BEAUTY OF SILVER LAKE 272431
on test and in 98 days has made 5500.2 lbs. M., 250.11 lbs. F., Class A; best month 1815.2 lbs. M., 90.76 lbs. F.

●

SEND FOR OUR SALE LIST

CANADIAN CHAMPION

3 Year-Old Guernsey

And Second Highest 3-Year-Old of the Breed

R. O. P. Record—18000 lbs. M., 915.0 lbs. F.

Her Sire:
Foremost Nobly Born 182562

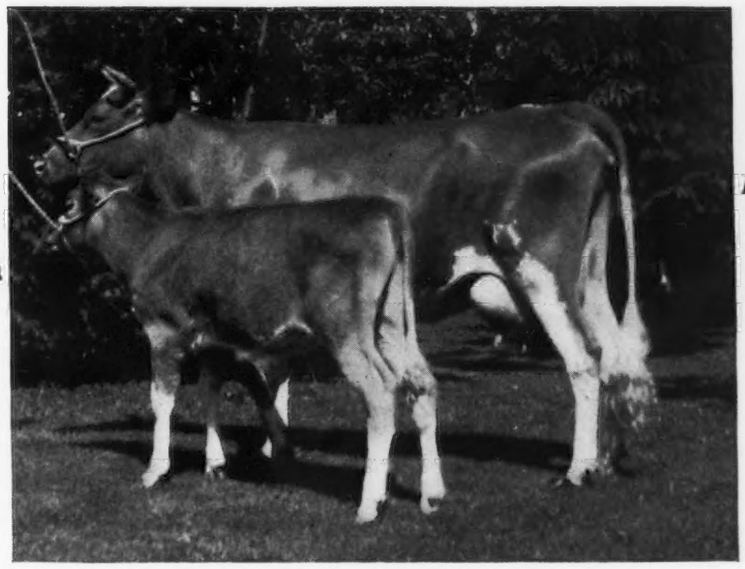

Her Dam:
Foremost's Barbara 188121

(Snapshot)

FOREMOST MILDRED 506978

Her daughter, shown in the picture, Foremost Royal Valor's Faithful 19106 whose dam and the dam of her sire have records that average over 19005.0 lbs. M., 945.0 lbs. F.

MILDRED dropped her first calf at the age of two years and ninety-seven days and was put on Canadian Government R. O. P. test and made a Class GG record of 13471.0 lbs. M., 735.0 lbs. F.

She dropped her second calf (a bull by FOREMOST DOUBLE SUPREME 237716) on March 3, 1939, and went on R. O. P. retest, finishing this record March 2, 1940. She was bred to meet class EE regulations and carried a calf two hundred and seventeen days while making this record.

During this time, Mildred ran in pasture with the rest of our herd and received no special feed or care and was milked by four different men during the year.

She was milked three times daily for three hundred and thirty-seven days and twice daily for twenty-eight days.

E. M. GILLAND, ***General Manager*** **MAX GROBER,** ***Herdsman***

BERRYLAND FRUIT & DAIRY FARMS, LTD.

HANEY BRITISH COLUMBIA CANADA

HERMITCROFT

Presents . . .

Raemelton Royal Daylight 244428

SIRE: Caumsett Shane 197342, A. R. A son of Mixter Thor 106594, A. R.

DAM: Raemelton Golden Daybreak 413922. 11571.6 lbs. M., 555.3 lbs. F., Cl. F. A full sister to Raemelton Golden Daydream 461232, A. R., and a daughter of Raemelton Sunny Dawn 359567, A. R., 13503.5 lbs. M., 616.0 lbs. F., Cl. A (2 A. R. daughters).

Bull Calves For Sale by "Daylight" and out of Bay State Traverse daughters (son of Mixter Thor 106594, A. R.)

Larry D. Bartlett - Fredericktown, Ohio

OUR JUNIOR HERD SIRE

Rhoadesdale Gay Boy 272677

Sire: DAISY'S DUKE OF HALFRED FARMS 173630
Backed by Class Leader Production on TOP and BOTTOM.

Dam: MARILEA GAY BOY'S PET 410527
A daughter of Radium's Gay Boy 123788, A. R. *7 A. R. daughters with 8 records average 15190.4 lbs. M., 710.0 lbs. F.*

Production

1939 C. T. A. average for 21.9 cows (only 5 mature)
11510 lbs. M., 5.11%, 588.3 lbs. F.

Send for our sale list

RHOADESDALE FARMS

PAUL L. RHOADES **Kent, Ohio**

MARBEN FORD FARM

ROUTE 204 · PICKERINGTON, OHIO

Presents . . . **Four of our foundation females**

All daughters of LANGWATER FORESTER 212058

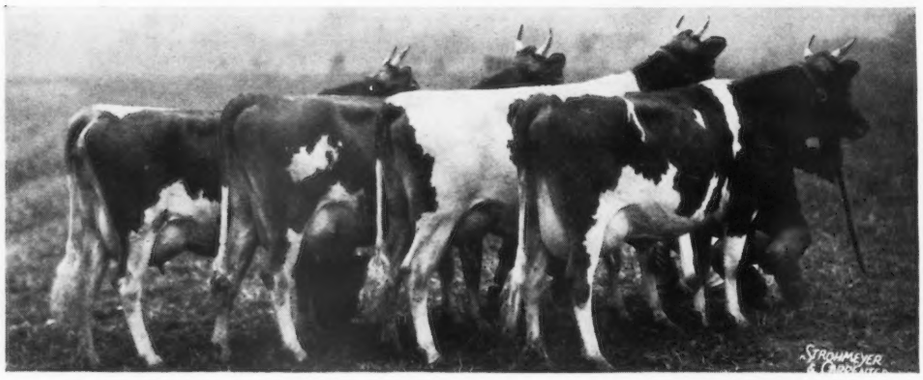

Offering . . . Sons of "Kismet" (a son of Langwater Countryman 200171) from high producing A. R. dams.

L. BENTON TUSSING, Owner *Fully Accredited* GEORGE HARDWICK, Manager

Five Points Farm

Herd Established 1908
Founded on May Rose blood-lines

HEADED BY . . .

FIVE POINTS ABDALLAH 188700

sired by Gayhead's Abdallah 138987 that is by Gayhead's Mahomet 111871, A. R., and out of May of the Catskills 111607, A. R., 14617.4 lbs. M., 726.0 lbs. F., Class AA; 1 A. R. daughter with 14303.1 lbs. M., 637.7 lbs. F., Class CC. On the bottom side he traces to Jacqueminot of Linda Vista 23564, A. R.

Stock of This Breeding for Sale

C. M. McConnell, *Owner* · W. Salem, Ohio

LEAFY-ALFA FARM

Offers For Sale . . .

Registered Guernsey World's record sons. Reasonable. By our herd sire, Warel White Face 228165, that has Guernsey world's record pedigree, for three nearest dams average 20369 lbs. milk, 1025 lbs. butter fat. Langwater Warrior line-bred.

The dams of these sons are May Rose, best breeding, with A. R. records.

We would also offer some good heifers. Our herd T. B. and Bang's tested and free.

ELI C. SCHLABACH

Star Route **Millersburg, Ohio**

Located 3 miles east of Berlin on Road 39

CASWELL GUERNSEY FARM

CASTALIA, OHIO

Presents . . .

ALTA VISTA MATCHLESS PRINCE 257710

A son of Wyebrook Matchless 216336 (former National Grand Champion) and out of Boulder Bridge Glorious 401618, A. R., 12165.2 lbs. M., 537.3 lbs. F., Class FF (2nd at Dairy Cattle Congress, 1936).

CLAY HILL FASHION 237681

A son of Green Vale Emir 187496 and out of Nancy N. of Olive 116227, 11444.9 lbs. M., 606.8 lbs. F., Class AHI.

60—Registered Guernseys—60

4 Years Testing in D. H. I. A. average 408 lbs. F.

STOCK FOR SALE

Amos C. Miller
1 LaSalle St., Chicago, Ill.

Harry C. Kuns & Sons
Castalia, Ohio.

Badoja Guernseys

T. B. and Bang's Accredited

A small select Herd from which we hope to breed both Type and Production.

Bull calves from high producing Dams.

W. A. DAWSON, *Manager*

BADOJA FARM · Dalton, Ohio

Two miles west of Dalton, on Lincoln Highaway

Clearfield Farm

T. B. ACCREDITED — BANG'S ACCREDITED

Consigns to the **OHIO QUALITY SALE**

Wooster, Ohio, May 14, 1940

A maternal sister to Argilla Knight 193529, A. R. (6 of the 7 Klondike State Champion cows are sired by Knight) "Knight" has 27 A. R. daughters with records up to 18238.3—930.3—DD.

Sire: Argilla Champion 153631, A. R.

Dam: An A. R. daughter of Gypsie King of Elgercon 124136, A. R., that will finish in BHI with about 10300 M., 470 F.

This cow is backed by production and has a good udder. The kind you like to select as a foundation matron.

EARL T. LINDSAY — **Massillon, Ohio**

BROWNLEA GUERNSEYS

"Only May Roses"

Since 1916 we have been line-breeding along popular Langwater blood-lines and today the blood of these outstanding sires—*through sons used*—is predominant.

★ LANGWATER VALIANT 51868, A. R.
★ LANGWATER HORATIUS 63071, A. R.
★ LANGWATER EASTERN KING 63072, A. R.
★ LANGWATER PHARAOH 98719, A. R.
★ LANGWATER STAR GAZER 60164, A. R.
★ LANGWATER COUNTRY GENTLEMAN 141686, A. R.

Today . . .

Our herd is headed by LANGWATER PAL—a son of Langwater Merrymaker 166128, A. R., and Langwater Consort 2d 244741. His first daughter freshened at 26 months and has milked up to 53 pounds.

For Sale

Bull calves out of A. R. cows for sale.

DR. CHARLES G. BROWN, *Owner*
T. C. EGNER, *Manager*

MANSFIELD OHIO

Willow Brook Farm Guernseys

T. B. Accredited — *Bang's Accredited*

130 Head Combining The Best of Franchester and Langwater Blood Lines.

For Sale . . . MALES, FEMALES, YOUR CHOICE by FRANCHESTER STANDFAST 201804

Sired by Langwater Shah 97043, A. R., and out of Franchester Penitent 131811, A. R., 2 A. R. daughters with records up to 664.6 lbs. F., Class G.

"STANDFAST" has 3 A. R. daughters including Cherie Mae Storm Girl 457072, A. R., 13661.6 lbs. M., 718.8 lbs. F., Class EE.

WRITE US YOUR NEEDS

WILLIAM MIZER — **DANVILLE, OHIO**

Lincoln Ridge Guernseys

Line-Bred Along Popular CORONATION Breeding

Headed by . . .

CORONATION ACHIEVEMENT 220932

Sire: Green Meadow Mahomet 206546 that is by Green Meadow Coronation King 109429, A. R.

Dam: Green Meadow Rosette 372450, 11808.0 lbs. M., 616.8 lbs. F., Class BB.

Junior Sire: GAYHEAD'S AVIATOR 249766

Sire: Green Meadow Monitor 196249, A. R.

Dam: Gayhead's Acacia 167012 11307.4—627.0—D

Stock of This Breeding For Sale

H. M. THOMAS & SON — **VAN WERT, OHIO**

MT. LOGAN FARMS

"Steadfast" breeding

Headed by

FRANCHESTER ROYALIST 242626

A son of Langwater Reflector 172787, A. R., out of Kenilworth Ada's Sister 212922, A. R., 12586.6—672.9—B. She has produced 10 calves—6 daughters, 3 already A. R.

CORONATION ARROGANT 262381

Sired by Coronation Count 241114; a son of Green Meadow Coronation Prince 125281, A. R., and Aiyukpa Queen 221553. "ARROGANT" is out of Coronation Amity 490713, A. R., a daughter of Green Meadow Hornet 189962, A. R., a line-bred "Steadfast" that is by Green Meadow Coronation King 109429, A. R.

Popular Blood Lines at Popular Prices

MR. & MRS. M. D. VAUGHAN, Owners L. M. VAUGHAN, Head Manager

CHILLICOTHE, OHIO

For Sale

Registered Guernsey Bull
6 Months of Age

Sire: LEA LORD VALONET 256784
A prize-winning son of
GRASSLAND POLLY'S VALENTINE 98473

Dam: CLOVER HILL SUNNY GIRL 522077
On test in Class FHI. Currently milking 30 lb. daily.

More calves will be arriving by "Valonet." His bull calves will be offered at farmers' prices.

Accredited Herd ***Visitors Welcome***

Clover Hill Farm · Torrington, Conn.

F. N. WEINGART F. W. WEINGART

Highest Producing Herd In Minnesota

Herd Average

1936.....465.5 lbs. F.
1937.....499.2 lbs. F.
1938.....507.1 lbs. F.
1939.....525.5 lbs. F.

Four-year average of 499.3 lbs. F.
Line bred MAXIM and FOREMOST breeding.

T. B. Accredited *Bang's Accredited*

EL SHELTERO FARM

T. S. WAHLFORS, *Owner* **Milaca, Minnesota**

WANDAMERE GUERNSEYS

- *This group of cows average 751.54 lbs. fat.*
- *Notice the udders and tops on our brood cows.*

The cows pictured are:

(RIGHT TO LEFT)

DARIGOLD PERRYWINKLE 393532—872.4, CC—624.4, EEE
CHUKANUT ELEGANCE 387974—797.7, BBB
on test in AA has in 238 days 572.82, A—584.6, DDD
SUNFLOWER OF GOLDEN WEST 413843—670.2, EE
MARY OF OAK PARK 357151—733.8, AA
WANDAMERE BONNIE 498578—676.3, G, 2 times milking;
on test in DD, 208 days, has 549.4 Fat.
ROSEBUD'S PUSS 408350—707.4, A
BEULAH'S HIGHLAND OF LENOR 492803—761.4, A
PRINCESS ANN OF LENOR PLACE 307070—727.4, AA
NESTUCCA BEAUTY'S PEGGY 413044—721.9, A
ROYAL'S BEAUTY OF LENOR PLACE 307072—725.1, A

(*Amateur Snapshot*)

Test Cows in Barn at Wandamere

WANDAMERE FARMS • TROUTDALE, OREGON

M. C. FLEMING, *Owner*

Walnut Crest Farms

A 400 Acre Maine Ranch stocked with Guernseys of correct type and high production—headed by an outstanding son of Coronation Patriot.

GARFIELD HUTCHINSON, *Herdsman* — CLINTON F. RINES & SONS, *Owners*

On Route 25 — **Westbrook and Gorham, Maine**

RANDOT FARMS

METHUEN, MASS.

A. R. Testing for Nearly 30 Years

T. B. and Bang's Accredited

Louis S. Cox, *Owner* — **Wm. J. Rayno**, *Supt.*

ELM LANE FARM

Established 1939

•

Introduces California's youngest herd of Guernseys—founded with females and a bull secured from a quarter century of breeding in the herd of John Suglian, our neighbor. We couldn't find any better.

Twenty-two first calf heifers average over forty pounds of fat a month. We hope to milk fifty of Fresno County's finest cows.

Burton H. Todd, Owner
R. 2, Box 619 Fresno, California.
Clair E. Smith, Herdsman
5½ miles east of Fresno on Olive Avenue near Peach Avenue

GLOVERTOP GUERNSEYS

Where You Will Fine Type and Production

What some of the cows on test are doing

	Milk	Fat	Class	Days
Troutmere Beatrice 354125	16272.4	751.80	A	314
Hill's Star of Broadview 556006	14869.9	688.53	E	319
Troutmere Phoebe 448601	9302.8	459.47	B	234
Troutmere Eva 412767	14054.9	675.2	B	

CLOVERTOP RANCH, Newcastle, California

E. A. & DESIREE M. PETERSON

"There Is Something In Ancestry"

Our Senior Herd Sire

CORONATION ACTOR
241120

(Now on lease at Pharos Farm, Simsbury, Conn.) is out of a daughter of *Green Meadow Coronation King 109429, A. R.*, and a son of *Green Meadow Coronation Prince 125281, A. R.*

ACTOR'S daughters are being mated to DOUGLASTON BARON ROSSMORE 272274 that is by Douglaston Crown Prince 226719, son of Shuttlewick Mirth, the only Guernsey cow to have dam and grandam that made World Records and both were Grand Champions.

Dam: DOUGLASTON KING'S ROSALIND 450326, 11994.2 lbs. M., 734.7 lbs. F., Class GG (Douglaston Coronation King 203611).

FOR SALE

BREEDING STOCK OF THESE BLOOD LINES

Accredited Cert. No. 448242. *Negative to Bang's Cert. No. 1305*

Woodstock Farms · Gloversville, N. Y.

WOODWARD SHAW, M. D., *Owner*
50 WASHINGTON STREET, GLOVERSVILLE, NEW YORK

Sunnybrook Farm

EATONTOWN ★ NEW JERSEY

Our sires are

1. Sunnybrook Miracle Man 2d 210284

Sire: SUNNYBROOK MIRACLE MAN 91271, A. R.
Dam: JANE BEATTY OF EDGEWATER 110261, A. R. 646.9 lbs. F., Class D

His daughters show an average production, with first calves of over 400 lbs. fat, milked twice a day by student milkers.

2. Meadow Springs Theron Rex 280443

Sire: MEADOW SPRINGS REX 240390, (a son of Bournedale Rex 159247, A. R., out of Frances of White Farms 215355, A. R., a 750.2 lbs. Class G, daughter of Langwater Africander 57121, A. R.)
Dam: LADY EDNA WENONAH OF MEADOW SPRINGS 251433, A. R., 627.4 lbs. F., Class AA

3. Valor's Primate of Oldacres 279160

Sire: LEVITY'S VALOR 209157, A. R., (an outstanding son of Langwater Valor 79775, A. R.)
Dam: SOV-PRIDE SECOND DAUGHTER 356218, A. R. 755.6 lbs. Class A. (a daughter of Langwater Sovereign 136214, A. R.)

All of these bulls have a strong infusion of the blood of ITCHEN DAISY 3D 15630, A. R.

See the Travel Log for directions to our farm
A welcome awaits you.

REXDEN GUERNSEYS — R. M. CLEVELAND
SUNNYBROOK GUERNSEYS — CHARLES D. CLEVELAND
R. M. CLEVELAND, JR.

A COMING HERD
INVITES YOUR ATTENTION!

Our 70 Guernseys are daughters of these bulls

LANGWATER MISCHIEF 182486
Son of Langwater Pharaoh 98719.
MAINSTONE CHIEFTAIN 239441
Son of Langwater Mischief 182486.
MAINSTONE VALIANT 190268
Son of Langwater Valiant 51868.
CHEDCO PREMIER 231350
Son of Langwater Dreadnought 211731
He by Langwater Merrymaker 166128.

15 miles from Boston on Route 20
Stop and See Us

Mainstone Farm, Wayland, Mass.

H. W. CORKUM, MANAGER

Cherubs ~ May Roses

Louis M. L. Merryman says, "The breeders who have used this blood wisely have been well rewarded."

AT HIGHLAND PLACE we are mating the daughters of Highcroft Premier Bell Buoy 220948, grandson of the sire of the 1939 first prize get at the National Dairy Show to LANGWATER SERAPH 141688 (line-bred to Imp. King of the May 9001, top and bottom) and to many other cows that carry as much as 7 crosses to LADYSMITH'S CHERUB 30750, leading sire of winning gets.

"Cherubs for Beauty and Utility"

Highland Place Guernseys
Waterloo, Iowa

JOSEPH GOLINVAUX, OWNER

12 Years of Line-Breeding at KITCHENER FARM . . .

In 1928 Kitchener Guernseys were started and have been steadily built up until today our herd numbers 100 head. Lynbrook Promrise, our first herd bull, sired daughters with unusual depth of body and good udder conformation. His daughters were so pleasing that they were retained in the herd as foundation matrons. Next came Douglaston Prince Royal, a bull that brought in the blood of Shuttlewick Mirth and is siring daughters that retain the uniformly good udders of "Promise" daughters.

LYNBROOK PROMISE 161094, A. R.
Senior Champion, Topsfield, 1934
14 daughters with 22 records average 11996.9 lbs. M., 608.2 lbs. F.

A Typical "Promise" Daughter

FAIRY OF KITCHENER 402463, A. R.
10399.2—506.7—GG
6 in aged cow class at Topsfield in 1938, 1939 (class of 19)

DOUGLASTON PRINCE ROYAL 214096
3rd Prize 3-year-old, Topsfield Fair, 1939.
4th Prize at Eastern States Exposition, 1939.

A Typical "Royal" Daughter

KITCHENER MODEL
was 2d prize heifer calf, Topsfield, 1939 (17 in class) and 4th prize heifer calf, at Eastern States, 1939.

KITCHENER FOREMOST 248287
2nd Prize 3-year-old, Topsfield Fair, 1939.
Defeated only by the Grand Champion.
3rd Prize at Eastern States Expsoition, 1939.

KITCHENER FOREMOST 248287 is being used to maintain production and good udders.

Sire: Dolly's Foremost of High Rock

Dam: Alpha's Amy of Kitchener
16542.9—864.7—AA

Highest tested daughter of Primrose. 2 full sisters have records of 10929.6—573.7—EE; 12902.5—662.7—A

ACCREDITED NEGATIVE

Kitchener Farm

Billerica, Massachusetts

R. B. HAYDEN, Owner A. C. BARNARD, Manager

Year In - - Year Out

Mobjack Guernseys Continue to Produce

In 1939 8 cows completed A. R. records that averaged 13567.0 lbs. M., 680.0 lbs. F.

	Milk	*Fat*	*Class*
Mobjack Althea 4th 544547	10960.3	572.2	FF
Mobjack Geranium 387715	16220.5	793.1	A
Mobjack Ilex 457591	15343.8	803.9	E
Mobjack Dotty Dimple 2d 526374	11847.0	602.9	D
Mobjack Fern 2d 530414	14895.0	756.7	E
Lily of Mobjack 6th 514527	12744.2	546.6	BB (T.M.881) unoff.
Mobjack Arbutus 2d 545638	10436.4	569.4	E
Verbena of Mobjack 3d 454854	16087.5	795.2	A (unofficial)

A New Virginia Champion

◀Mobjack Ilex 457591

has recently completed a record of 15343.8 lbs. M., 803.9 lbs. F., Cl. E, making her the new Champion of Virginia.

"ILEX" was sired by Dimple's Dixie of Mobjack 183245 and out of Iris of Mobjack 2d 236449.

Mobjack Fern 2d 530414 ▶

is now the highest producing daughter of Klondike Glamour 199862. "FERN 2d" has finished a record of 14895.0 lbs. M., 756.7 lbs. F., Cl. E (Unofficial). Her dam is Mobjack Fern 412580.

☆

We have Production For Sale . . .

Bull calves by Klondike Glamour 199862, whose 14 daughters, with 17 records, average 11545.8 lbs. M., 610.2 lbs. F.

MOBJACK FARM • MATHEWS, VIRGINIA

Mrs. L. B. Hollerith and Daughters, Owners

Broadland Border King 198142, A. R.

Pharos Farm

Presents

THE KING AND HIS AIDS

Grand Champion
National Dairy Show, 1938

The King.....BROADLAND BORDER KING 198142. Sire of 8 A. R. daughters.
Border King's Princess Pat 448734
11865.4—756.0—Class EE
Border King's Peggoty 449499
12604.7—605.9—Class DD

The Crown Prince.....THIRLSTANE KING EUGENE 273140. A straight, well-marked youngster.
Sire: BROADLAND BORDER KING 198142
Dam: MAPLE LANE AFRICANDER'S EUGENIE 469046
10561.6—517.3—Class GG
1st prize 2-year-old Maine type and production D. H. I. Show, 1938.

The Prime Minister.....CORONATION FERDINAND 273511
Sire: CORONATION PRINCE 241119, *by* Green Meadow Coronation Prince 125281, A. R.
out of Green Meadow Minuet 356033, A. R.
19093.0—864.2—Class A
Daughter of Green Meadow Coronation King 109429, A. R.
Dam: GREEN MEADOW FIDES 356031, A. R.
11829.0—557.5—Class AA (292 days)
Daughter of Green Meadow Coronation King 109429, A. R.

PHAROS FARM, *Simsbury, Conn.* • **We shall be pleased to have you visit us**

M. E. STODDARD, *Farm Manager* EST. A. T. PATTISON R. H. MERRITT, *Herd Manager*

Guernsey Home Farm
Monroe, North Carolina

Headed by . . . A Grandson of Ne Plus Ultra 15265, A. R.
TWIN BROOK ULTRA MAJOR 129891, A. R.
and by . . . A double Grandson of Grape Lawn May King 45483, A. R.
COKER HELEN'S CAVALIER 231873
Sire: COKER CAVALIER 111753
Dam: HELEN GOULD OF COKER FARMS 134984
14203.3 lbs. M., 754.4 lbs. F., Class A

A STATE CHAMPION IN OUR HERD
La-Ruth's Carrie 412576, A. R.
11331.1 lbs. M., 474.0 lbs. F., Class DHI

STOCK OF THIS BREEDING FOR SALE

GEORGE L. HART, Owner R. A. LESLLEY, Herdsman

FLUME FARM
BULL CALVES FOR SALE
Sired by Sunset Golden Red Cloud 243714
a son of that grand cow, SUNSET GOLDEN LENORILL 318380.

MILK	FAT	CLASS
9864.1	572.5	AHI
10659.5	629.7	AAA
11563.1	714.9	FHI
12523.1	742.3	AHI
13073.2	772.9	DHI

FLUME FARM OMAR'S ROYAL 254532, son of our former sire, Rancho Omar 177965, A. R., out of a 538.7 lbs. F., Cl. AA daughter of Omar, sire of 7 A. R. daughters, several more in the herd yet to be tested.

REASONABLY PRICED
Write for further information and pedigree

FLUME FARM, DERRY, NEW MEXICO
Address all communications to
W. B. Cantrell, Owner, Gallup, New Mexico

GOLDEN GUERNSEY HOME

Breeders of
Registered Guernsey Cattle

P. L. THOMAS, Proprietor

Route 5

FARIBAULT - MINNESOTA

Five Miles north of Faribault on Pavement No. 218

HELENDALE FARM
ATHENS, WISCONSIN

"Breeders of Registered Guernseys for over 40 years"

TESTING—We have tested our cows for **PRODUCTION** almost continually since the beginning of ADVANCED REGISTER TESTING.

TODAY—All cows are tested under the Triple Letter Herd Plan. Our herd is certified for Abortion and Tuberculosis.

We are distributors of Golden Guernsey Milk

VISITORS WELCOME

Federal Accredited • *Bang's Approved* • *Mastitis Free*

BIRCH BRAE FARMS

Jonesville, N. Y.

(22 miles North of Albany, 10 miles East of Schenectady, on Route 146-A)

10 YEARS
continuous C. T. A. Records

★

3 YEARS
under A. R. Herd Test

- From ONE to THREE A. R. Records on every milking animal.
- All Records made in stanchions under ordinary Farm care.
- All, except 5 foundation cows, BRED at BIRCH BRAE.

By Collection's Maxim 126002, A. R.	LANGWATER COLLECTION 102130 PRINCESS PEARL OF HIGH POINT 171169 10079.1—603.3—G	*7 A. R. Daughters*
By Monitor of Birch Brae 216007 (Sold at 16 mos.)	COLLECTION'S MAXIM 126002 ONA OF BIRCH BRAE 327253 10533.8—479.6—A Milked twice a day on three quarters.	*5 A. R. Daughters*
By Regent of Birch Brae 202239 (Died at 18 mos.)	IMP. AIYUKPA PRINCESS' REX 110834 NESTOR'S GALAXY BLANCHE 87504 11382.0—525.8—B	*3 A. R. Daughters*
By Coronation Forester 231556 (Sold to Eth-Mead Farms, Northville, Michigan.)	GREEN MEADOW CORONATION PRINCE 125281 GREEN MEADOW FIDES 356031 11829.0—557.5—AA in 293 days.	*3 A. R. Daughters* *2 on test* *15 bred and open*
By PYREX 220600, our Senior Sire (said to be the best son of Bournedale Rex in the *East.*)	BOURNEDALE REX 159247 EUDORA OF WHITE FARMS 304827 (never tested) *1* A. R. Daughter	*2 A. R. Daughters* *3 now on test.* *10 bred and open daughters* *15 cows bred to him*
By Grassland Kenome 232610 Our Junior Sire	BOSWORTHFIELD KENSINGTON 142357 QUANQUAL ANEMONE 361063 11000.8—542.6—D 323 days on three quarters	*10 Junior Daughters* *10 Cows bred*

We believe the future of the Guernsey Cow is in those Herds that

SUPPORT their OWNERS

When *OUR* herd, including 5 old cows and 9 two-year-olds, made a C. T. A. average for 1939 of 8844 lbs. M., 404.3 lbs. F., we *KNOW* we have that kind.

We cordially invite your better acquaintance

DR. J. R. MACELROY — DOUGLAS R. MACELROY

GREEN MEADS FARM

A Study of the Breeding History of One of Our Foundation Matrons

GREEN MEADOW WISTARIA 263072

Sire

GREEN MEADOW COURAGEOUS 81810, A.R.
15 A. R. daughters, 3 A. R. sons.
A son of Langwater Horatius 63071.

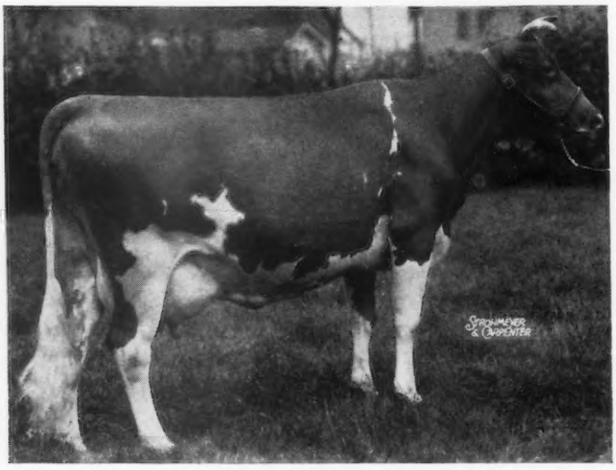

Dam

GREEN MEADOW WISTFUL 134445.
14969.4—685.5—C
4 A. R. daughters. A daughter of Langwater Steadfast 31672.

Born July 5, 1926. 10722.2—600.8—G 15963.9—807.8—A

Her Progeny Are:

MALE ..... **GREEN MEADOW WATCHFUL 154429, A. R.** Born August 17, 1928 sired by Green Meadow Coronation King 109429, A. R. Herd sire at McDonald Farms, Cortland, New York (Dead).

FEMALE ... **GREEN MEADOW WILDA 307631.** 13071.7—701.8—EE. Born November 18, 1929. Sired by Green Meadow Coronation King 109429. Owned by Est. Chester C. Bolton, South Euclid, Ohio.

FEMALE ... Born September 30, 1930. Died.

MALE ..... **GREEN MEADS CORONATION KING 196594.** Born September 26, 1931. Sired by Green Meadow Coronation King 109429, A. R. Herd sire at Riegeldale Farms, Trion, Georgia.

FEMALE ... **GREEN MEADS QUEEN WISTFUL 449468.** Born December 13, 1932. 13373.0—666.5—BB. Sired by Langwater King of the Meads 196128. Owned by Darwin S. Morse, Richmond, Mass.

FEMALE ... **GREEN MEADS QUEEN WINONA 476024.** Born May 1, 1934. 13981.7—700.3—GG. Sired by Langwater King of the Meads 196128, A. R. Owned by Darwin S. Morse, Richmond, Mass.

FEMALE ... **GREEN MEADS QUEEN WEIGELA 516578.** Born May 25, 1935. On test in Class C in 182 days, 6691.5 lbs. Milk, 378.5 lbs. F., by Langwater King of the Meads 196128, A. R. Owned by Darwin S. Morse, Richmond, Mass.

MALE ..... **GREEN MEADS WISTAR 236556.** Born April 17, 1936. Sired by Langwater King of the Meads 196128, A. R. Herd sire at Bethany-Homestead Farms, Honesdale, Pennsylvania.

FEMALE ... **GREEN MEADS LADY WISTERIA 589716.** Born April 20, 1937. On test in Class G in 143 days, 5229.1 lbs. milk, 211.4 lbs. fat. Sired by Langwater County Squire 216866. Owned by Darwin S. Morse, Richmond, Mass.

MALE ..... **CHEDCO KING OF THE MEADS 268450.** Born July 2, 1938. Sired by Langwater King of the Meads 196128, A. R. Herd sire at Chedco Farm, Berlin, Mass.

FEMALE ... **GREEN MEADS QUEEN WOODBINE.** Born August 4, 1939. Sired by Langwater King of the Meads 196128, A. R. Owned by Darwin S. Morse, Richmond, Mass.

GREEN MEADOW WISTARIA 263071 IS DUE TO CALVE JUNE 15, 1940 TO THE SERVICE OF LANGWATER KING OF THE MEADS 196128.

Herd Federally Accredited *Mass. Bang's Free Herd 29*

Richmond, Massachusetts

DARWIN S. MORSE, *Owner* D. W. CLARK, *Herd Manager*

Holmwood Guernsey Farm

SENIOR SIRE

FOREMOST LAURENTIC LAD 220753

Sire: LILLY MAID'S FOREMOST OF FAIRVIEW HOME 149972
Dam: LAURENTIC OF FAIRVIEW HOME 224921
11356.7 lbs. M., 592.2 lbs. F., Class CCC, former Class Leader.
A line-bred Gusta of High Rock and Dolly's Foremost bull—his daughters doing exceptionally well in local D. H. I. A.

JUNIOR SIRE

CHEDCO HONEYBOY 274571

Sire: CHEDCO CORONATION KING 241118
(Bred by Arthur Galusha & Son)
Dam: CHEDCO HONEYSUCKLE 506911
In 203 days has 338 lbs. F., in Class G. Sired by Langwater Dreadnought 211731, out of the great cow, Imp. Wisteria's Ruth 332673 (17348.8 lbs. M., 882.5 lbs. F., (Class AA).

Selected Bull Calves at Farmer's Prices

7 Miles south and 1 mile west of Turlock.

W. A. HOLMBERG, Owner **Turlock, California**

VISIT

Oklahoma's Biggest Little Guernsey Farm

A milking record for every cow every year

Oklahoma C. T. A. and Guernsey Herd Improvement

CHOICE BREEDING STOCK FOR SALE AT FARMERS' PRICES

JERRY OVEN GUERNSEY FARM

HELEN C. OVEN, *Owner* EARL GEURKINK, *Manager*

Six Miles North on U. S. Highway No. 81

Enid, Oklahoma

Oklahoma Bang's No. 1723 *U. S. T. B. No. 400571*

ROUGHWOOD GUERNSEYS

100 Head at Center Harbor, New Hampshire

NEGATIVE TO BLOOD TEST • ESTABLISHED 30 YEARS • FEDERAL ACCREDITED

Our Senior Herd Sire

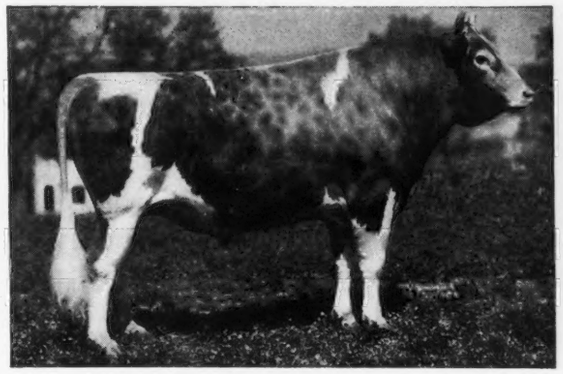

FLORHAM SENSATION 214338, A. R.
10 A. R. daughters

Our Junior Herd Sire

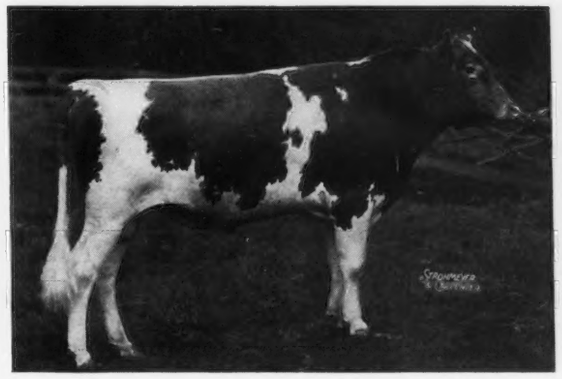

LANGWATER ADVANCE 260622, A. R.

Come and see this herd, one of the oldest in New England.
Located at Center Harbor, New Hampshire on Lake Winnipesaukee.

Visitors Always Welcome

GEORGE N. BARRIE, *Supt.* **Chestnut Hill, Massachusetts**

Prestdale Farm Guernseys

are built on the blood of ATAMANNSIT TEMPLAR 115059, A. R. (a son of Langwater Hannibal 69729, A. R. and out of Glen Gable Creamcup 110401, A. R.) and on the blood of Little Lady of Willowood 182257, A. R. "TEMPLAR" increased production of daughters over dams by 4000 lbs. M., 240 lbs. F., based on C. T. A. records. The "Little Lady" has 5 A. R. daughters that average 499.4 lbs. F. on twice-a-day milking, triple letter, all immature records.

FOR SALE...

Bull calves by FIRCREST MARSHALL 248249—a double DARIGOLD PRINCE son. Marshall's two nearest dams average 733 lbs. F., twice-a-day milking.

FEDERAL ACCREDITED FOR T. B. AND BANG'S

CHARLES T. PRITZL New Plymouth, Idaho

Striving to serve the interests of both buyer and seller . . .

ARROWHEAD CO-OPERATIVE GUERNSEY SALES ASSOCIATION

was organized on March 1, 1940

117 members—Guernseys listed from 3 counties in a community known for over 40 years for its high quality Guernseys.

Offer For Sale:

Grade and registered Guernseys. Provides bulletin service to breeders in an attempt to equalize prices, further herd improvement, testing and health of herd.

Address: ARROWHEAD CO-OPERATIVE GUERNSEY SALES ASSOCIATION, BARNUM, MINNESOTA
CLAUDE R. POSTON, *Manager*

KILSPINDIE

COVENTRY, CONNECTICUT

(Off Route 44)

- Cows
- Heifers
- Calves
- Bulls

From a herd founded upon New England's leading strains.

VISITORS WELCOME

Accredited for Tuberculosis & Bang's Disease

Post Office: South Coventry, Conn.

F. P. HAMILTON, *Owner*

LESTER LAMB, *Superintendent,*

Telephone: Manchester 8919

THRIFTY BUYERS DEMAND

BREEDING, PRODUCTION *and* CONFORMATION

• • •

After ten years of testing and better breeding, we have produced four bull calves with blood lines rich in the tradition of the three cardinal demands of the thrifty buyer.

(1) **Baird's Borinda Alert 279833** Dropped Sept. 2, 1939	Ridglydale's Fiery Alert 250772 Kenfleur's Foremost Orinda 397473
(2) **Baird's Royal Challenger 281719** Dropped Dec. 15, 1939	Glen Challenger of Ridglydale 252050 Baird's Bab Royal Dicta 537034
(3) **Baird's Bo Challenger 281192** Dropped Dec. 20, 1939	Glen Challenger of Ridglydale 252050 Baird's Bo Peep 404479
(4) **Baird's Bub Challenger 281720** Dropped Dec. 22, 1939	Glen Challenger of Ridglydale 252050 Baird's Bubbling Dicta 537035

The blood of FOREMOST'S DICTATOR 130299, GREEN MEADOW ALERT 198651, and MAPLE LANE CHALLENGER 222706 are here combined for the profit of those who are THRIFTY.

T. B. CERTIFICATE 410312 BANG'S DISEASE CERTIFICATE 165

BAIRD'S DAIRY FARM

St. Augustine, Illinois

FRED CUTLER *Manager*

DR. BEN D. BAIRD, *Owner* Galesburg, Illinois

Calling All Readers—ATTENTION!

Our Herd Sire . . .

BIRCHFIELD MAJESTY 251797

A son of Langwater Modeler 227623 out of a 610.8 lb. Class GG daughter of Langwater Meadow King 205129, A. R.

A few typical foundation females. Highest tested daughter of Langwater Primate 107127, A. R.—Lane Farm Prudence 383802, 16120.2—884.6—A. **A Langwater King of the Meads 196128, A. R. daughter**—Green Meads Queen Portia 598610. **A daughter of Langwater Courier 227624**—Courier's Oleta of High Hill 520874. On test in Class G and in 148 days has made 4645.4 lbs. Milk, 197.01 lbs. Fat.

CEDAR LANE FARM

Swansea Center, Massachusetts

MRS. W. R. LANE, Owner V. L. HASTINGS, Supt.

WEST HILL FARMS

Stamford, Connecticut

▼

1919... Decided on Guernseys and modestly started with five imported animals.

1934... To evaluate our contribution to the farmer-dairyman's welfare we adopted the Herd Test under Dairy Herd Improvement supervision.

1940... Under normal farmer's care our average cow production for 91 days shows 2520 lbs. Milk, 115.3 lbs. Fat.

We think a visit might be interesting and possibly helpful in starting a herd or in viewing some sound stock of SEQUEL, STEADFAST, BUTTERFAT *blood*

Old Farmstead

A Small Herd of Choice Quality

•

C. T. A. HERD AVERAGE:

1937	424.8 lbs. F.	17 cows
1938	417.3 lbs. F.	18 cows
1939	430.2 lbs. F.	17 cows

All records made on twice daily milking. Bull calves for sale from cows with records up to 607.8 lbs. F., Cl. AHI.

•

Homer S. Fike, *Owner.* Waterloo, Iowa

Glenwilmar Farms

Line-bred along popular Raemelton blood lines.

Presents . . .

Our Senior Herd Sire

Raemelton Sunny Duke 231670

His Sire:
Sunnyvale Sun 103167, A. R.
3 A. R. sons, 40 A. R. daughters.

Mixter May Royal 65203, A. R.
32 A. R. sons, 47 A. R. daughters.

Langwater College King 25837, A. R.
5 A. R. sons, 13 A. R. daughters.

Yeoman's Mixter Charm 73194
15115.1 lbs. M., 819.2 lbs. F., Class A
3 A. R. sons, 2 A. R. daughters.

Mixter Sunlight 113304
11516.2—584.6—AA

Langwater Fisherman 21873, A. R.
16 A. R. sons, 46 A. R. daughters.

Yeoman's Mixter Dawn 87599
13166.9—703.2—D
1 A. R. son, 1 A. R. daughter.

His Dam:
Magnetta Duchess 244781
13956.4—642.2—E
4 A. R. daughters average 667.8
all immature.

Shuttlewick Courtier 71210, A. R.
2 A. R. sons, 16 A. R. daughters.

Itchen King 49803, A. R.
16 A. R. sons, 23 A. R. daughters.

Upland's Fair Lady 89605
13113.9—595.4—A
2 A. R. daughters.

Magnetta Belle 76659
11010.8—659.0—CC
1 A. R. son, 5 A. R. daughters.

Evergreen Sequel 33288, A. R.
1 A. R. son, 5 A. R. daughters average 661.9 lbs.F.

Magnetta 68636
8871.3—589.9—D. 1 A. R. daughter.

Our Junior Herd Sire: Raemelton Triumph Dare 256792 will be used on the "Sunny Duke" Daughters. Offering Raemelton Sunny Duke 231670 sons out of our best A. R. cows.

H. A. SNYDER, Manager - W. H. DAVEY, Owner **Chagrin Falls, Ohio**

ROSEDALE FARMS

Superior Cherub Guernseys

A choice herd of line-bred Cherubs concentrating the blood of Imp. Hayes Cherub 2d 25147, A. R., and his great son, Ladysmith's Cherub 30760, A. R.

Herd headed by Iowanola Cherub's Superior 245109, that is a son of the great cow, Figtree's Dawn of Iowanola 327037, A. R., 649.9 lbs. F., Cl. EE and grandson of May La Reece's Figtree of Iowanola 222740, A. R., 832.0 lbs. F., Cl. A. "Superior" traces five times to Imp. Hayes Cherub 2d 25147, twice National Grand Champion, thru Ladysmith's Cherub, 3 times National Grand Champion, Cherub's Prince 41543, Cherub's Winner 34180, Cherub's Challenger 70191, and Majesty of The Prairie 65062.

Herd matrons include daughters of Shorewood Royal Ace 84778—double grandson of Ladysmith's Cherub 30706, Bell Buoy of Shorewood 160913—the great Highcroft sire, Cherub's Golden Prince 96534, etc. Also daughters of Itchen King of Woodend 182698 A. R., that was a son of Wyebrook Satisfaction 86494, A. R. and out of Shuttlewick's Jipsultana 108138 with 807.3 lbs. F., Class DD (former Class leader 4th place when made).

Occasionally we have choice young stock out of A. R. dams at reasonable figures. Write for pedigrees or visit our farm.

BUY "CHERUBS FOR BEAUTY AND UTILITY"

Rosedale Farms - Chaska, Minnesota

"Head Your Herd with a Bull that is Backed by Champions"

WYNOLA GUERNSEY FARM

Thirteen of the 24 cows in our milking herd are daughters of Boulder Bridge Redoubtable 209483. All 13 have made or are making very creditable C. T. A. records.

Our present herd sire, Boulder Bridge Athlete 251153, was Junior Champion at the 1938 National Dairy Show. He is by Wyebrook Matchless 216336, Grand Champion at the National, 1936, and is out of a daughter of Langwater Waldorf 128541 (14 times Grand Champion).

"Redoubtable" is by Caumsett Harvester 145495, A. R., sire of many show winners and out of a daughter of "Waldorf."

We are offering sons of "Athlete" out of daughters of "Redoubtable", ranging from three months to ten months of age at very reasonable prices.

Accredited for T. B. *State's Bang's Free Cert. 617*

Geo. H. Mahr & Sons, Indianola, Iowa

Senior Herd Sire

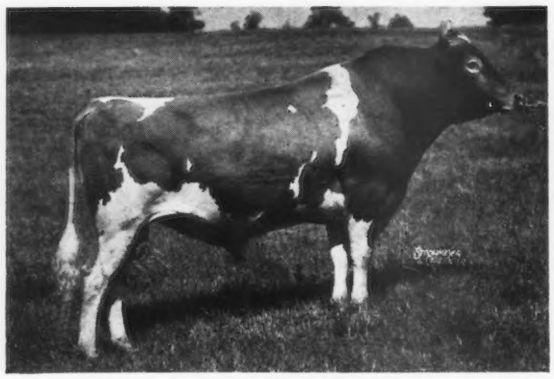

CORONATION KING'S HEIR 236860
Sire: GREEN MEADOW CORONATION PRINCE 125281
Dam: GREEN MEADOW CELESTA 367108
14812.6—668.8—F
Daughter of Green Meadow Coronation King 109429

Junior Herd Sire

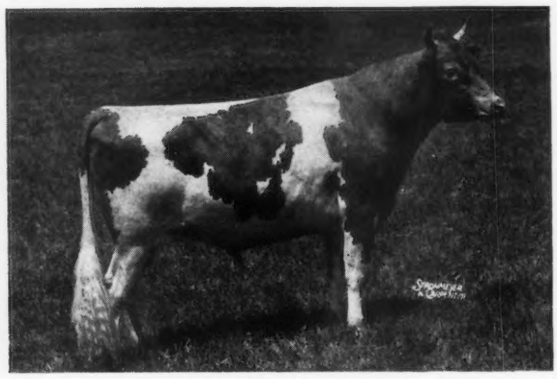

SPAR HILL DUKE OF WINDSOR 249489
Sire: CORONATION COUNT 241114
Son of Green Meadow Coronation Prince 125281
Dam: EAST-MOUNT HAZEL 410016
13421.7—648.5—EE
Great granddaughter of Green Meadow Coronation Prince 125281.
Great granddaughter of Green Meadow Coronation King 109429.

Every cow in the herd has an A. R. record or is now on test. Average of all completed records, 13840.79 lbs. M., 700.76 lbs. F., 85% of the records in immature classes.

***For Sale:* Bull calves by both the above sires**

BANG'S FREE CERTIFICATE 7523 FEDERAL ACCREDITED 467076

SPAR HILL FARM • *Chadds Ford, Pennsylvania*

HAROLD S. SCHUTT, Owner THOMAS A. CALHOUN, Manager

AVALON GUERNSEY FARMS

T. B. Accredited *Bang's Free Accredited for the past 12 years.*

140 - Registered Guernseys - 140

All animals in the herd, except for present herd sires, were bred by us and every cow has an A. R. record or is on test.

Production Inheritance of Our Herd Sires

The Dam of our present herd sire has 2 A. R. records of over 900 lbs. butterfat and holds 3 places among the CLASS LEADERS. Two other bulls whose dams have records over 900 lbs. butterfat have been used in developing this herd.

For Sale...

SEVERAL YOUNG BULLS ranging from 1 month to 1 year old. All are double great grandsons of LANGWATER AFRICANDER 57121, A. R.

MACEDONIA, OHIO

THOEDORE HARVILLE & SON, *Owner* R.F.D. 2, HUDSON, OHIO

Coolbranch Farm
Churchville,
Harford County, Maryland

Accredited No. 424348
Negative No. 249 Md.

1. **Churchville** (Ask way at store opposite brick church)
2. **Bel Air**
3. **Aberdeen**
4. **Havre de Grace**
5. **Priest Ford Road**

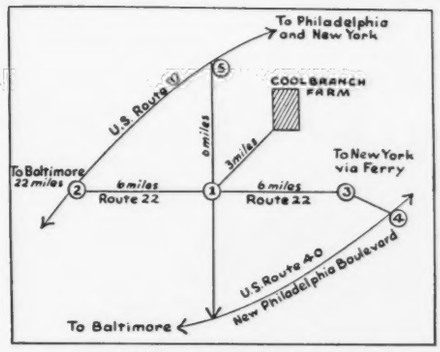

The Home of
"GUARDY"
Full Brother to
MAPLE LANE GLORIA 447563
15654.9—776.9—8th in GG
And
MAPLE LANE CHALLENGER 222706
Son of
SAUGERTIES AFRICANDER 116932, A. R.
28 A. R. daughters with 30 records average
12294.5 M.—659.7—F.—5.38%
and
FAIRWEATHER GARDENIA 304148
14920.4—715.8—D
and 4th prize aged cow,
National Dairy Show, 1937.
Her dam 160732—909.6—A

Joseph France
Owner

Address all communications to
1409 MERCANTILE TRUST BUILDING -:- BALTIMORE, MARYLAND

Joseph H. Webb
Manager

UNKAMET FARM
In the Heart of the Berkshires

SENIOR HERD SIRE
Green Meads Royalist 246890
7 nearest dams average 13247.4—693.1
Sire: LANGWATER KING OF THE MEADS 196128, A. R.
Dam: AIYUKPA L. NANCY 321873
10493.2—614.6—G
14044.5—770.4—A

JUNIOR HERD SIRE
Green Meads Confident 265577
7 nearest dams average 13189.8—691.0
Sire: LANGWATER COUNTY SQUIRE 216866, A. R.
Dam: GREEN MEADS QUEEN DIANN 553480
12760.0—644.6—GG

STOP . . . LOOK and LISTEN
Under Federal Supervision
Calfhood Vaccination has been successfully practiced in our negative herd since April 30, 1936.

PITTSFIELD, MASSACHUSETTS
D. L. TUFTS, *Owner* E. L. KEYES, *Superintendent*

OUR JOB IS
***. . . Building Men* at**
Kern County Union High School

★ We have developed a profitable herd of registered Guernseys during the last ten years on the High School Farm, maintaining between 35 and 50 females. The primary purpose is to furnish a laboratory for the practical teaching of dairying.

★ The cattle are owned by both the High School and the Kern County Future Farmers. Advanced Register testing, and showing at the State Fair has brought creditable results.

★ Herd sires have been such bulls as Chicona Pretor 168861, Troutmere Redfield 248677, Brilliant Lad of Adohr 191193, and their sons out of our best cows. Both sexes are line-bred to Langwater Holliston 28055, A. R., and Langwater Traveler 38325, A. R.

★ Boys buy most of the surplus, but an occasional good bull calf is for sale.

KERN COUNTY UNION HIGH SCHOOL
AND FUTURE FARMERS
Bakersfield, California

H. K. DICKSON
Agriculture Department

JOHN L. KNIGHT
Dairy Cattle Projects

High School Farm Laboratory is 3 miles southwest of Bakersfield on Stine Road. Visitors should first apply at High School.

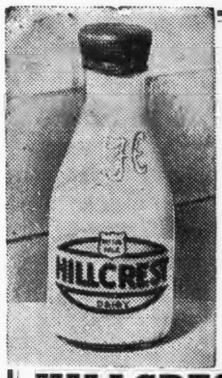

CRAGSCUT GUERNSEYS

They are the cows
That eat the grain, that chew the hay
To make the milk that fills the bottles
The people buy

They are the cows
That are on test in H. I. twice a day
To prove the bull that sires the calves
The farmers buy

ACCREDITED FOR BANG'S AND T. B.

HILLCREST DAIRY FARMS
On U. S. Rt. 20—AUBURN, MASS.

Harrison Homestead
offers for sale . . .

A NICE BULL—Born March 21, 1939
Sire: ROSE'S CATHEDRAL SEQUEL 208449, Our Senior Herd Sire. Full Brother of Cathedral Rosalie 334299, the World's Record Guernsey.
Dam: 9515.8—468.7—AHI—321 Days

ACCREDITED APPROVED

R. D. 1, Oneonta, New York

Wolfpen Farm

Southboro, Massachusetts - West Gouldsboro, Maine

HERD SIRES

LANGWATER ASTOR 198385

WOLFPEN ADMIRAL 235496
A son of Wolfpen Repeal 212967

WOLFPEN GABRIEL 245816
A son of Langwater Gallant 155412

Have Bred, Developed and Tested

WOLFPEN LILAC 221332
17637.6—1028.3—B
2nd place when made

WOLFPEN AMBER 399378
17065.0—913.8—E
World Record when made
15340.8—786.2—GG
2nd place when made

WOLFPEN NANTILLY 258027
15672.5—872.8—AA
11758.6—731.5—FF
6th place when made

Rocky Hill Sires

ADOHR BELL BOY 201552
Dam's record—Class A, 819.2 lbs. F., 4.8%

ROCKY HILL HOLLISTON BUTTERFAT 254728
Dam's record—Class E, 775.7 lbs. F.
Class Leader, 5th Place, Class B, 961.2 lbs. F., 4.9%

SANTA CRUZ HOLLISTON SUPERIOR 281682
A son of that outstanding production sire—Holliston Royal of Rockingham 154687, A. R.
Dam's record—Class EE, 705.3 lbs. F., 4.9%

18 Daughters of "Bell Boy" have freshened.
They do credit to any sire.

Rocky Hill Farms • EXETER, CALIFORNIA

East Lynne Farm

75 Head . . . FOREMOST - HOLLISTON
All Cows on A.R.H.T.

Senior Sire — HOLLISTON'S LADDIE 146329, A. R.
Grandson of Langwater Foremost 39191 and Beda's May King 11893
29 daughters in herd

Junior Sire — EDEN HILL HOLLISTAR 248345
A Richly Bred "Holliston"

We offer you a good selection

ELTON W. MORGAN **CATO, WISCONSIN**

To the Farmer Breeder:

CLEARBROOK GUERNSEYS

Offer...

an opportunity to get a MAXIM bred sire out of an A. R. cow and sired by MAXIMILLIAN OF THORN HILL 221967 that is a paternal brother to the outstanding show cow, Bournedale Martha 406060, Senior and Grand Champion.

1937 NATIONAL DAIRY SHOW
1938 CANADIAN ROYAL WINTER FAIR
1939 DAIRY CATTLE CONGRESS

"MAXIMILLIAN" is out of an Illinois State Champion in Class F, with 14727.7 lbs. M., 711.3 lbs. F., she being a granddaughter of Langwater Warrior.

We cordially invite your inspection

MAX MCGRAW, *Owner* E. H. EICHLER, *Manager*

DUNDEE, ILLINOIS

A Real Offering

Bull calves at various ages sired by five great sires:

Adohr Surrogate's Pride 243994
Green Meadow Alert 198651
Ridglydale's Flora Alert 266598
Ridglydale's Fiery Royal Alert 262433
Ema's Alert of Ridglydale 238700

and priced right to suit the purchaser. Write us and we will make you a price you will not turn down on calves from dams of real production.

Always some good Hampshire Hogs for sale

RIDGLYDALE FARMS W. S. RIDGLY, *Owner*
DECATUR, ILLINOIS

RED OSIER GUERNSEY FARMS
STAFFORD NEW YORK

OUR HERD SIRE
Flying Hill Country Jubilee 255844

OFFERING these bulls at reasonable prices:

RED OSIER CHALLENGER 281386
Born November 11, 1939
Sire: LADDERLOOK SEAMAN 236648 (37½% Langwater Steadfast blood)
Dam: LADDERLOOK LADY NEREID 2D 515388 (Milking forty pounds Class FFF)

RED OSIER BIG BOY 281385
Born July 20, 1939
Sire: LANGWATER PTOLEMY 205128 (Full brother to Langwater Moonlight 160256)
Dam: FLORHAM SYLVIA 509179

Above dams are on A. R. test

L. E. WHITLOCK, SR. *Owner* — L. E. WHITLOCK, JR. *Manager*

A Proud Beginning

Douglaston King's Mary 430325, A. R.

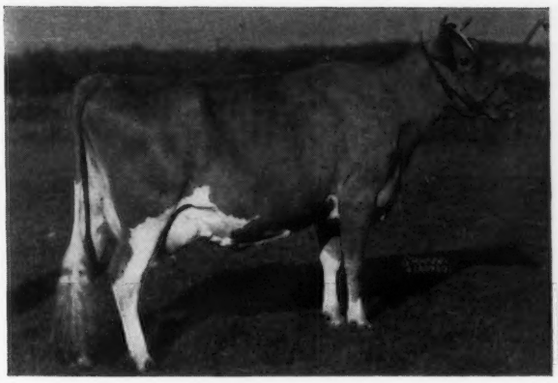

13069.8 M., 624.7 F., Class G
Sire: DOUGLASTON CORONATION KING 203611, A. R.
Dam: DOUGLASTON PRINCESS MARY 385318, A. R.
15024.4 M., 727.9 F., Class DD

Senior Herd Sire:
CORONATION ORATOR 262298
Sire: CORONATION ROSE KING 238549
Dam: CORONATION OPAL 490719, A. R.
13071.5 M., 553.0 F., Class GG

Dream of Derrickson Farm 428497, A. R.

15008.8 M., 692.5 F., Class CC
Sire: MARGUERITE'S LINDY 187889, A. R.
Dam: DREAM OF WHITFORD 244072

Junior Herd Sire:
CORONATION PHILOSOPHER PRINCE 274998
Sire: CORONATION PRINCE 241119
Dam: CORONATION ALICE 398727, A. R.
9996.4 M., 571.1 F., Class F

OFFERING TWO BULL CALVES—one a line-bred Coronation calf; the other sired by Orator and out of Douglaston Princess Louisa 498843; both dams now on test.

RED FOX FARM • Valley Falls, New York
T. B. and Bang's Negative — JAMES T. LOHNES, M. D., Owner

Sunny Valley Farms

Herd Sires

CRESCENT HOLLISTON SEQUEL 190528
Sire: SAUGERTIES HOLLISTON SEQUEL 155211
Dam: CRESCENT SURPRISE 320369
13363.5 lbs. Milk, 772.4 lbs. Fat, G

CRESCENT SEQUEL LADDIE 253606
Sire: MAPLE LANE BUTTERBOY 163351
Dam: CRESCENT MARU 368538
13172.2 lbs. Milk, 704.8 lbs. Fat, A

CRESCENT BUTTERBOY 203257
Sire: CRESCENT SEQUEL MARU 241369
Dam: CRESCENT ULTRA MAY'S PRIDE 255829
12328.5 lbs. Milk, 657.5 lbs. Fat, G
15073.0 lbs. Milk, 816.5 lbs. Fat, C

CORONATION PATRIOT 238550
Sire: GREEN MEADOW CORONATION PRINCE 125281
Dam: LANGWATER FLIRT 283999
12610.2 lbs. Milk, 644.1 lbs. Fat, G

We present 12 cows that have recently completed records (or are now on test). The first 9 cows are by our own Bulls. Most of them are now in calf by Coronation Patriot.

NO BULL CALVES WILL BE REGISTERED UNLESS DAM HAS EITHER A —500 lb. 2-year-old, 600 lb. 3 or 4-year-old, or 700 lb. MATURE RECORD.

CRESCENT MAY SEQUEL 373145 Retest 348 Days	15255.2 lbs. Milk – 888.7 lbs. Fat – Class BB
SUNNY VALLEY DEIDRE 512556 Retest 95 Days	15806.2 lbs. Milk – 918.7 lbs. Fat – Class A
SUNNY VALLEY'S FAVORITE 559287 Retest 87 Days	12401.0 lbs. Milk – 700.6 lbs. Fat – Class D
SUNNY VALLEY CELIA 559285 Retest 151 Days	4348.4 lbs. Milk – 226.23 lbs. Fat – Class A
SUNNY VALLEY NINITA 448381	13626.2 lbs. Milk – 643.4 lbs. Fat – Class G
SUNNY VALLEY CRESMAY 537588	5543.5 lbs. Milk – 238.54 lbs. Fat – Class D
SUNNY VALLEY ROSEMARY 463581, 242 Days	11359.2 lbs. Milk – 604.3 lbs. Fat – Class G
SUNNY VALLEY ETHEREAL 512562, 152 Days	7303.4 lbs. Milk – 376.7 lbs. Fat – Class D
SUNNY VALLEY FAIRMAID 448380	10558.9 lbs. Milk – 606.0 lbs. Fat – Class F
GAYHEAD'S QUEEN FANCY 355655, 336 Days	11181.3 lbs. Milk – 603.3 lbs. Fat – Class G
GRASSLAND VALROSQ 450492, 360 Days, (Unofficial)	10805.2 lbs. Milk – 518.2 lbs. Fat – Class A
LEAH OF GREEN LAKE 291102 (Twice a day milking)	8213.2 lbs. Milk – 425.2 lbs. Fat – Class B
	13804.6 lbs. Milk – 619.2 lbs. Fat – Class B
	16682.9 lbs. Milk – 723.9 lbs. Fat – Class A
	16099.3 lbs. Milk – 625.9 lbs. Fat – Class D
	15627.5 lbs. Milk – 750.8 lbs. Fat – Class A

NEW MILFORD • CONNECTICUT

GEORGE D. PRATT, Jr.
Owner

WILLIAM ROBERTS
Manager

Sunny Side Stock Farms

GUERNSEY CATTLE • PERCHERON HORSES

A May Rose Guernsey herd of 125 head, started in 1900—40 years ago and built upon the blood of such great sires as

LONE PINE ILLUSTRATOR 59189 (Langwater Hayes Rosie's King of the May 16723—Langwater Charity 38605)

BOURNEDALE PRINCELING 154484 ("Illustrator"—Atamannsit Princess La Noce 193746).

ST. JAMES PRINCE'S MAX 231208. (Bournedale Crown Prince 173012—St. James Champion's Levity 320231 that is by Shuttlewick Champion 100971 dam of Merry Lillian 118270.

BANG'S FREE — T. B. ACCREDITED

Wm. L. Illian & Sons, Prop. — **Adell, Wisconsin**

MAPLE SHADE FARM

Headed by the MAY ROSE bred sire

LADDERLOOK JUNO 244037

Sire: Ladderlook Steadfast 216026 that is line-bred to Langwater Juvis and out of Green Meadow Wistful 134445 A. R.; 14969.3 lbs. M., 685.5 lbs. F., Class C.

Dam: Ladderlook Juanita 312952
A granddaughter of LANGWATER PHARAOH 98719, A. R.

For Sale

Young heifers and cows of this breeding

Leyden, Massachusetts

DONALD C. HERRON, Owner-Manager

Honey Brook Manor Farm Guernseys

OUR THREE HERD SIRES

FLORHAM YEOMAN 208733. Sire: Langwater Country Gentleman 141686, A. R. Dam: Florham Irene 239740, 14646.9—905.0—World Record in Cl. G.

LANGWATER HONEY BROOK 227625. Sire: Langwater Countryman 200171, A. R. Dam: Langwater Daphne 392806, 9671.2—549.0—F. 14359.6 808.5—AA.

EDEN HILL PHARAOH 255847. Sire: Langwater Moonlight 160256, A. R. Dam: Langwater Topaz 424726. 10583.8—536.3—BB. She by Langwater Pharaoh 98719 and out of Langwater Gem 122456.

For Sale—a few good heifers, one to two years old, $100 to $250.

SPECIAL MAY BULL BARGAIN — VESTA'S VALOR OF OLDACRES 229584, Born July 24, 1935. Sire: Levity's Valor 209147. (Langwater Valor 79775—Shuttlewick Laughter 116207). Dam: Sovereign's Vesta of Oldacres 374371, 12766.2 lbs. M., 661.3 lbs. F., Class F.

Sure breeder, sound and right. First check for $150 gets him.

Federal Accredited 126892 Penna. Bang's Free Herd 2572

A. M. KENNEL -:- Honey Brook, Chester Co., Pa.

FOR SALE

2 REAL HERD SIRE PROSPECTS

Sired by ST. JAMES PHILOSOPHER'S DOCTOR 257181 that is by Langwater Philosopher 187794 and out of a 666.4 lbs. F., Class A. daughter of Bournedale Crown Prince 173012, A. R. (Combines best blood lines available at St. James Farm.)

1. COUNTRY FLOWER'S PHILOSOPHER 275315.
Dropped May 24, 1939, and out of a daughter of Loma Challenger 196298, whose 6 nearest tested dams average 710.9 lbs. F.
Price—$125.00 F. O. B. Rush Hill, Mo.
2. PHILOSOPHER'S SAILOR PRINCE 283059
Dropped October 29, 1939, and out of a daughter of Rockingham Sailor Prince 170277, outstanding herd sire at Rockingham Farm.
Price—$100.00 F. O. B. Rush Hill, Mo.

PRODUCTION—QUALITY—TYPE—COLOR

Breeder of Pure Bred Guernsey Cattle, Duroc Hogs—Shropshire Sheep.

CARDINAL FARM Rush Hill, Missouri

Address all correspondence to A. H. Kroencke, Hindsale, Illinois.

It isn't often one has an opportunity

to buy a young sire of excellent type and top breeding out of a cow that has produced more than a ton of milk in one month. We have such a youngster at at this time in

HAZELWOOD'S HOLLIBOY 279677

Born June, 15, 1939

and we offer him, subject to being unsold, at the moderate price of $500.00 f. o. b. Chester, S. C.

He is sired by our Junior Sire, ROCKINGHAM CESTRIAN 243520, whose three nearest dams have records averaging 17488.3 lbs. M., 833.5 lbs. F., and whose first daughter to come into milk freshened just two weeks ago and has already milked up to 42.6 lbs.; age 2 years and 3 months.

His dam is HAZELWOOD'S NAN 392886, A. R., that produced 2107 lbs. of milk during the month of March 1938 while on official test. "NAN" is not only a real cow in her own right, but she is a daughter of that grand old producer and reproducer, HAZELWOOD COUNTESS 155382, A. R., now 17 years old and still on the job.

If production along with type and longevity is what you are looking for, this young bull has it.

Accredited for T. B. 112325 *Negative to Bang's 5*

HAZELWOOD FARMS • *Chester, South Carolina*

R. B. CALDWELL, *Owner*

Visit an Interesting Herd

OUT AT

MIDDALE GUERNSEY DAIRY

Seven Miles North of Vancouver, Washington, on the Main Pacific Highway

Here you will see as *Herd Sire:*

WEY ACRES HONESTY GRANDEE 277712, a son of Langwater Grandee 227277, Res. Champ. N. D. S., and out of a daughter of Douglaston Lord Donald 209349

Former Herd Sire:

AIYUKPA L. SHEIK 187422 has 18 A. R. daughters with 32 records, 19 of them triple letter. "Grandee," like "Sheik," traces on his sire's side to Langwater Warrior, Langwater Levity, Langwater Steadfast, like 7 Middale heifers, to Imp. Financier of Myrtle Place.

Today the herd consists of:

35 milking cows and 12 heifers, including 12 daughters of Aiyukpa L. Sheik 187422 and 15 granddaughters, 7 daughters of Douglaston Lord Alexander 216612, 5 daughters of Hilltop Butterfat Count 218620.

Every milk cow either is on test on twice-daily milking or has 1 or more A. R. records in triple letter classes.

A young bull from such cows will go far in improving your herd.

MIDDALE GUERNSEY DAIRY

ARTHUR MOULTON, *Owner-Manager*

Mail Address: Ridgefield, Washington

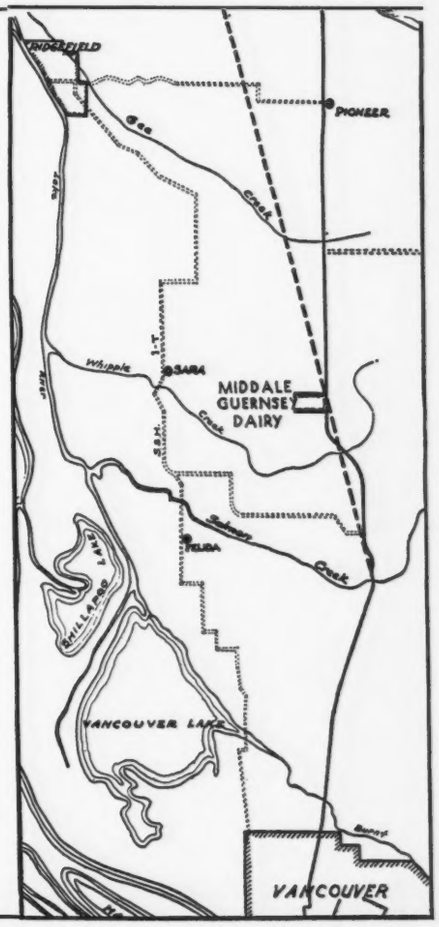

MOUNT ARARAT *presents...*

3 Junior Herd Bulls

- A grandson of Green Meadow Coronation King 109429, A. R.

Caroline's King 216520

Sire: GREEN MEADOW CLINKER 140236, A. R.
6 A. R. daughters average 11261.1 lbs. M., 553.6 lbs. F.

Dam: VAN TROMP'S CAROLINE 256119, A. R.
14224.8 lbs. M., 749.5 lbs. F., Class AA

- A sire that combines the best of Florham blood-lines

Florham Volunteer 242227

Sire: LANGWATER COUNTRY GENTLEMAN 141686, A. R.
31 A. R. daughters with 47 records that average *12888.5 lbs. M., 629.5 lbs. F., 38 in immature classes—includes several Class Leaders*

Dam: FLORHAM DESTINY 253753, A. R.
12690.2 lbs. M., 629.1 lbs. F., Class A.

- A sire with an inheritance for TYPE and PRODUCTION

Valleywood Valiant Hercules 276136

Sire: VALLEYWOOD VALIANT 200316, A. R., in the fifth generation traces eight times to Imp. Itchen Daisy 3d 15630 and is line-bred to both Langwater Generous 41958 and Langwater Levity 70293. He is the sire of 15 A. R. daughters including the Class Leader—Valleywood Honesty 545684, A. R., with *14522.7 lbs. M., 792.8 lbs. F., Class GG.*

Dam: VALLEYWOOD HARRIET 357789, A. R.
14223.3 lbs. M., 781.8 lbs. F., Class CC.
A Grand Champion Cow.

"HERCULES" is a full brother to Valleywood Valiant Hero 235690 the grand champion bull at the 1939 Devon, Pennsylvania, Show.

☆

These 3 May Rose Sires

are being bred to our foundation cows that are by *Wild Rose's Challenger 214064, A. R.*, a royally bred Cherub bull that is by Cherub's Royal Challenger of Shorewood 97614, A. R., and out of Wild Rose of the Overshot 205755, *13607.5 lbs. M., 728.5 lbs. F., Class A*, and by a well-bred son of Imp. Primrose's Butterfat 104967, A. R.—*Hilltop Myrtle's Butterfat 172478, A. R.*, full brother to Butterfat Que Vive 131222, A. R.

STOCK OF ALL AGES FOR SALE

YOUR INSPECTION AND CORRESPONDENCE IS CORDIALLY INVITED

Mount Ararat Farms

Port Deposit, Maryland

(40 Miles from Baltimore on Route 40, between Port Deposit and Perryville.)

DONALDSON BROWN
Owner

RALPH D. BACON
Herdsman

LOUIS B. SENTMAN
Manager

SEDGLEY ★ CORONET ★ MAXIM ★ BOURNEDALE

Service Bulls—1937-1940

NO. 1. BOURNEDALE CORONET-MAJESTY 212791
3 nearest dams average 943 Fat.
7 nearest dams average 850 Fat.
6 A. R. Daughters.
5 on test.
Sire: His Majesty of Bournedale 194262, A. R.
Dam: Atamannsit Princess Coronet 209561, A. R.
Milk 17810.6—Fat 946.1—Class A.

NO. 2. Bournedale La Noce's Ambition 204515
(Senior Herd Sire)
5 A. R. daughters—more on test.
13 nearest dams, all tested, average 736 Fat.
Sire: Maxim of Bournedale 146164
Dam: Bournedale La Noce 319234, A. R.
Milk 16085.8—Fat 728.6—Class C.

NO. 3. Alberta's Noble of Thorn Hill 271364
14 nearest dams average 778 Fat.
(Junior Herd Sire)
Sire: Bournedale Noble 212790.
3 A. R. daughters, more on test.
Herd Sire at Cesor Farms, Farmington, Michigan.
Dam: Alberta of Thorn Hill 397373, A. R.
Milk 14018.1—Fat 840.4—Class B.
By Bournedale Master Max 193578 that sired Bournedale Martha 406060, Grand Champion National Dairy Show, 1937.

NO. 4. SEDGLEY NOBLE 258488
Sold to Clearbrook Farm, Dundee, Illinois.
Sire: Bournedale Noble 212790
3 A. R. daughters, more on test.
Herd Sire at Cesor Farms, Farmington, Michigan.
Dam: Wendmere Elta 379533, A. R.
13156.4 Milk—673.6 Fat—Class B.
(Now on retest)

May Bargains
(Subject to Prior Sale)

BULL: Born March 3, 1939.
Sire: Sedgley Noble 258488
Dam: Sedgley Majesty's Star 575246
On test—359 days, 12121.3 Milk—631.48 Fat—Class G.
PRICE $200.00.

BULL: Born August 10, 1939.
Sire: Sedgley Noble 258488
Dam: Sedgley C. Ursula 552265
10732.6 Milk—477.7 Fat—Class GG
PRICE $150.00.

A few young Bulls and Heifers for sale out of high record A. R. cows.

CHICAGO GUERNSEY FARM • • • • • • Hinsdale, Illinois
15 Miles from Chicago Loop
DREW TENBROECK, *Manager*
ELMER ZINK, *Herdsman*

Cows in Milk • Bred and Open Heifers

For Sale

Sired by Glynwood's Neptune Rosenda 197360, A. R.

that is by Neptune Good Boy 137397, A. R., that was out of a WORLD RECORD DAUGHTER of Ne Plus Ultra 4th 29328, A. R., and out of June Rose of Oakhurst 178316, A. R., that was by Rockingham Royal. (See April 1, 1940, advertisement). "Rosenda" shows a dam—daughter comparison on a 13 pair average of 623 lbs. F.—an increase of 38 lbs. F. Also for sale—stock by ROCKINGHAM ROYAL SATELLITE 217628 that is by Rockingham Royal Holliston 112267, A. R. (*Langwater Holliston 28055, A. R.—Brilliant Lassie 86452, A. R.*) and out of Rockingham Twilight 316681, A. R.; *highest record daughter* of *Langwater Holliston* with 845.1 lbs. F., Class D "Satellite" combines the best of Rockingham blood lines.

WRITE US YOUR NEEDS

Accredited for T. B. 365538 — *Bang's Approved 83*

GLYNWOOD FARM • *Cold Spring, Putnam County, New York*

GEORGE W. PERKINS, ***Owner*** — **ROBERT G. PLIMPTON,** ***Manager***

BRANDTJEN FARMS

Brandtjen presents . . .

	Milk	*Fat*	*Class*
BERNDALE'S PRINCESS PAT 383349	16565.3	794.2	A
BELLE OF BERNDALE 2D 317129	13623.9	662.0	A
BERNDALE'S QUEEN MAY 383353	17260.7	638.3	AA
BRANDTJEN'S CHI 438679	11818.3	625.1	FF
CHEDCO DOLLY 349174	11390.5	609.1	GG
FLORA OF BERNDALE 289219	11861.9	599.0	A
GOVERNESS OF BERNDALE 393988	12228.9	595.6	CC
BRANDTJEN'S DELORAS 469078	11195.4	592.2	F
KING'S FANNY OF PAYNESVILLE 416275	11533.8	591.2	BB
BERNDALE'S PRINCESS FLORA 386455	10904.0	585.9	D
BERNDALE'S LINDA BELL 383355	11795.7	584.0	CC
BERNDALE'S BEAUTY 317128	10122.8	554.7	AA
BRANDTJEN'S DOROTHY 469082	10578.8	501.8	G

Sons of These Cows Are Now Available

Cherub and Langwater Blood-lines

(*Member of* GOLDEN GUERNSEY, INC., *and the Advanced Register Herd Test.*)

BERT SCHWINGHAMER, *Superintendent of cattle* - **Farmington, Minnesota**

Our Best Wishes to the JOURNAL, than which we think there is no better Breed Paper

Up to now we have not advertised, as we didn't believe in shouting about something we didn't yet have.

However, we know now that three years of thoughtful selection and constructive breeding have left their mark, and in time you will hear through these pages of what we have accomplished through the careful purchase, over a period of three years, of 25 straight, well-bred May Rose foundation females.

Their calves look even better than we had hoped for. These are mostly by our present Herd Sire, a bull backed solidly by the best of Langwater and Green Meadow blood lines, whose six nearest tested dams average 14820 lbs. M., 704 lbs. F.

We have now purchased a young bull of very similar breeding, from Green Meads Farm, to use on his daughters. This bull's seven nearest dams average 14569 lbs. M., 731 lbs. F. We selected him a year before he was born.

Both of these bulls are close up, on the bottom line of their pedigrees, to that great brood cow, GREEN MEADOW WISTFUL 134445 (daughter of Langwater Steadfast 31672), from which, in three generations, the breed has gained, among others: WISTFUL'S HARVEST MOON 245068, GREEN MEADOW WISTERIA 263072, GREEN MEADOW WATCHFUL 154429, GREEN MEADOW WILDA 307631, GREEN MEADS QUEEN WINONA 476024, GREEN MEADS QUEEN WISTFUL 449468.

Right now we have a yearling bull for sale by the first-mentioned bull above and out of a typy young May Rose cow just completeing a record of over 600 lbs. F., in DD. Write for pedigree, photos and price.

Our herd is founded on the best of udders and the best of blood. We are on Advanced Register Herd test; every cow makes a record—every record is published.

Watch for future advertisements. And, better than that, stop in and see for yourself.

Accredited Negative

Hamlet Hill Farm • *Salisbury, Connecticut*

W. B. RAND JOHN A. RAND HAROLD BYAM, *Herdsman*

Cache Meadow Farms

present

FLORHAM PTOLEMY 266048
Sire: LANGWATER PTOLEMY 205128
3 nearest Dams average
16993.8 lbs. Milk, 829.8 Fat
Full Brother: Langwater Moonlight 160256, A. R.
Dam: FLORHAM HEIRLOOM 363235, A. R.
14678.7 lbs. Milk, 681.3 lbs. Fat, Class BB
Full Sister to Florham Lenore 404056
834.0 lbs. fat, DD 4th Place

C. J. DAINES, M. D., *Owner* DWYTH M. DAINES, *Manager*

LOGAN - UTAH

125—HEAD—125

Forges Farm Guernseys

Established 1910

15 cows on test during January averaged 1103.7 lbs. Milk, 63.99 lbs. B. F. 5.80%, 9 in immature classes.

A. R. Records Recently Completed

FORGES HAPPY COUNTESS 347750
16012.8 *Milk*, 795.1 *B. F.*, *Cl. A*

FORGES DIMPLES 497947
13800.0 *Milk*, 701.7 *B. F.*, *Cl.* GG

FORGES CHRISSIE 476270
13282.2 *Milk*, 655.4 *B. F.*, *Cl.* FF

FORGES NIRA 400249
17025.5 *Milk*, 812.2 *B. F.*, *Cl.* AA

THE FORGES FARM

Plymouth, Massachusetts

T. W. PRENTICE, *Manager*

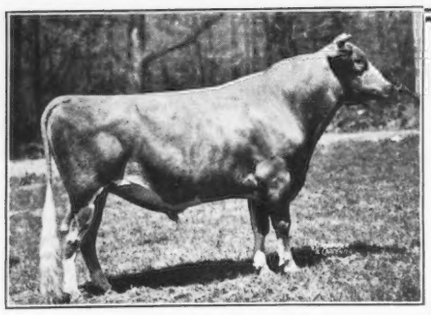

LINCOLN CRUSADER

Sire: Dolly's Foremost of High Rock
Dam: Bellaire's Alveda 15269.0—792.1—DD
Sire: Langwater Africander
Dam: Veda of Edgemoor

DeNORMANDIE FARM

Lincoln, Massachussetts

Over half the herd are descendants of the great cow

BELLAIRE'S ALVEDA

Visitors Welcome

ROBT. L. & JAMES DENORMANDIE
Owners

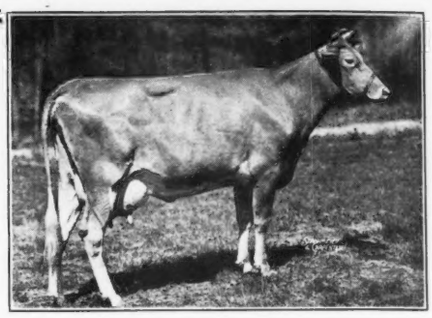

LINCOLN SPLITSILK
10291.3—487.8—GGG
13071.2—643.6—EEE—5th place
Sire: Dunwalke Rosebud's Butterfat
Dam: Bellaire's Alveda

A Grandson of LANGWATER AFRICANDER out of a Maine State Champion heads our herd

Presenting . . .

SUNNY SLOPE JIGGS 242026

a son of Claudia of Millay's Homestead 87484, A. R., 15145.6 lbs. M., 802.8 lbs. F., Cl. AA. 1 A. R. son and 1 A. R. daughter with a record of 12545.1 lbs. M., 783.3 lbs. F., Cl. GG.

Breeding Stock For Sale

SUNNY SLOPE FARMS

RUSSELL T. LATSHAW **Spring City, Pennsylvania**

OAKHOLM FARM

Brookfield • Massachusetts

For Sale

Some promising young stock sired by our 2 herd sires that are backed by generations of good breeding. Linebred to LANGWATER PHARAOH 98719—LANGWATER SENTINEL 44805—MIXTER DEMONSTRATOR 27481—BROOKMEAD'S BANNER 36207.

SEND FOR OUR SALES LIST

T. B. Accredited *Bang's Free*

GEORGE N. JEPPSON, *Owner* STELLAN PETERSON, *Manager*

WALNUT GROVE FARM

(Established 1908)

ACCREDITED FOR TUBERCULOSIS AND BANG'S

Presenting Herd Sires:

1. Pencoyd Crusader 126189, A. R.

14 A. R. daughters with 18 records that average 10506.5 M. 522.6 F., other daughters on test. Practically all records made on twice-a-day milking. "Sire of Glenburnie Sweet Brier 3d 569747, A. R., Top Cow at the 1939 fall sales at $1,725."

Sire: **Beechwood Gypsy King 93457**, son of Langwater Eastern King 63072, A. R., and Langwater Yvette 72274, A. R. (12203.2 M., 679.7 F., Class B).

Dam: **Nadeline of Walnut Grove 79981, A. R.** (14468.4 M., 668.2 F., Class A) 2 A. R. daughters, daughter of Oxford Boy of Pencoyd 33732, A. R.

2. C. F.'s Rilma Miracle King 252761

Sire: **Rilma's Cathedral Rose's King 177171, A. R.**, 10 daughters average 11458.6 M., 633.2 F. Brother of Cathedral Rosalie 334299, A. R. (world record cow of breed).

Dam: **May Butterscotch 229634, A. R.** (4 records).
16837.0 M., 824.5 F., Class A
18555.9 M., 887.9 F., Class AHI (world champion).

Bull Calves For Sale out of A. R. daughters of Florham Huntsman 171954, A. R., son of Florham Irene 239740, A. R., 14646.9 M., 905.0 F., Class G (world record).

R. H. Ferguson - H. R. Ferguson, *Owners*

KIRKWOOD - PENNSYLVANIA

"Merrymaker" "Pharaoh"

GREAT HILL FARM

Presents . . .

Langwater Merrymont 220998

Sire: LANGWATER MERRYMAKER 166128, A. R.

Dam: LANGWATER LADY ASTOR 307378, A. R.
A daughter of Langwater Pharaoh 98719, A. R.
13413.0 lbs. M., 734.7 lbs. F., Class CC

1 A. R. Daughter

A full sister to Merrymont–Langwater Gay Peeress 501194—is now on test in Class D and in 305 days has made 9469.5 lbs. M., 478.91 lbs. F.

Bulls of this breeding now available

MARION, MASS.

CARRIE M. STONE, *Owner* ARTHUR E. GRIFFIN, *Manager*

LYNBROOK FARM • *Southboro Massachusetts*

Type and Production

A Show Bull
That is Transmitting
Production
Owned by
Aldrich Farm,
Rehoboth, Mass.

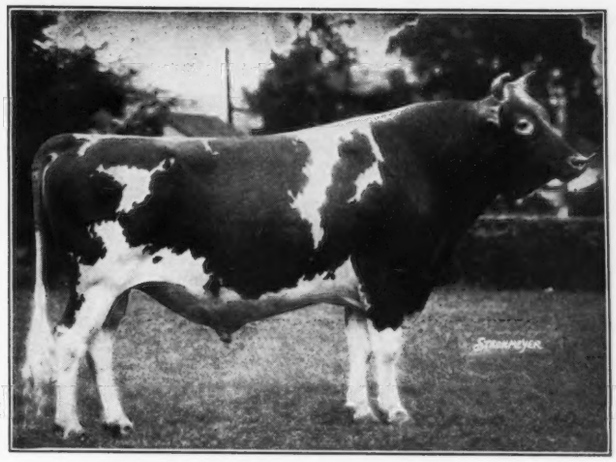

LYNBROOK MONARCH'S SECRET 192818, A. R.

Better than a half-brother to
Lynbrook Milkyway
394108, A. R.
Triple Class Leader in
Classes E, EE and AA
A World Record Cow in
Classes E and EE

"Secret" has 9 A. R. Daughters, including

	Milk	*Fat*	*Class*
Lynbrook Sunray 453978	10956.8	656.1	F
Ard-Na-Clachan Jane 462037	11758.7	615.7	EE
Monarch's Susan 478171	11367.8	617.9	GG
Monarch's Gold Star 499074	10964.5	632.5	GG
Monarch's Dutiful 478175	13092.1	613.7	G
Monarch's Caprice 499078	12661.8	697.0	GG

CLASS LEADER

LYNBROOK ANITA 453981, A. R.
15942.9—895.1—DD

Result
of
Crossing
and
Criscrossing
The
CHERUBS
•
MAY ROSES
•
BUTTERFATS
•
GOLDEN SECRETS

CLASS LEADER

ORCHARD VIEW MELODY 285475
15194.8—923.7—BB

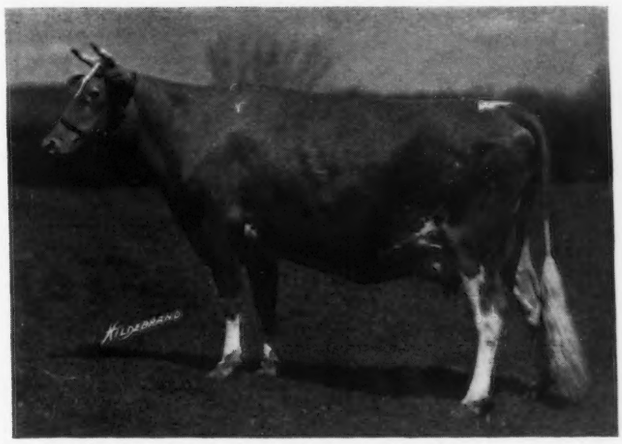

LYNBROOK YANCEY 390830, A. R. 11659.0—810.3—CC

Herd fully Accredited for Tuberculosis and Abortion

T. P. LINDSAY, *Owner* M. W. BOGERT, *Manager*

Imp. Pearl of Grand Fort

257556 A. R.

19168.7 lbs. Milk 803.5 lbs. Fat Class A

has passed on but, thru her son and daughters, 50% of the herd of 125 HEAD, carries "Pearl" blood.

IMP. LA BLANCHE II. OF DUVAUX 516548 . . . her paternal sister, sold for $4,000.00 at the 1937 Douglaston Manor Sale.

IMP. BEAUTY'S FLORA OF LANGWATER 137139, A. R. . . . her maternal sister, has a Class A record of 17054.9 lbs. Milk, 787.5 lbs. Fat. She has a son,

LANGWATER PLATO 217317 . . . making history at the Norwood Farm in Quarryville, Pa.

LAW-WILL'S GENERAL 251605 . . . her son, by Law-Will's Sultan 179618, A. R. (a son of Imp. May Rose Lad V. of the Spurs 146433 and Imp. Gem's Beauty of the Gron 248951) has 21 daughters in the herd. General's daughters have just come into production and are milking up to 39 pounds per day.

LAW-WILL'S SHEIK 258684 . . . her grandson, by Law-Will's Su.tan 179618, A. R. out of a "Pearl" daughter 13232.2 lbs. Milk, 659.8 lbs. Fat, Class D (by a grandson of Langwater Warrior 26509, A. R.) was Junior Champion at the R. I. State State Fair 1938. He has 7 daughters in the herd.

LAW-WILL'S ROGER 258683 . . . her great-grandson, by Bethany Paramour 194310, A. R. (a grandson of Langwater Pharaoh 98179, A. R.) was Grand Champion at the R. I. State Fair 1938 and 1939. He has 11 daughters in the herd. His dam's class CC, record 14043.4 lbs. Milk, 666.3 lbs. Fat.

LAW-WILL CAVALIER . . . her great great grandson, by Law-Will's Roger 258683 and out of Law-Will's Mina 482264, A. R., STATE CHAMPION CLASS DD—13050.5 lbs. Milk, 755.6 lbs. Fat, is now ready for service in the herd.

GROTON HOUSE PLATO'S PLAY BOY 264526 . . . Junior Champion at R. I. State Fair 1939, is by a son of Alfalfa Farm Philosopher 203950, A. R., Grand Champion at the 1937 National Dairy Show, and out of a Dolly's Foremost of High Rock 67826, A. R. daughter and has been selected as on out-cross.

LAW-WILL'S MINA 482264, A. R. . . . is due to freshen April 28, 1940, bred to Groton House Plato's Play Boy. Her latest record of 13445.6 lbs. Milk, 755.6 lbs. Fat, when verified, will make her STATE CHAMPION IN CLASS BB. As we have a son for use in the herd, we will offer her next bull calf for sale.

PRODUCTION RECORD . . . 11353 lbs. Milk, 555.4 lbs. Fat, 69.5% OVER REQUIREMENTS of 327.7 pounds. Average of 45 A. R. records completed since 1935 when we started double and single letter classes.

OFFERING FOR SALE . . . Females, all ages, and bull calves.
P. S. A recent arrival—double grandson of Pearl—will be retained in the herd.

Federal Accredited — *Bang's Certificate*

LAW-WILL FARM • • ***Hope, Rhode Island***

F. L .WILLIAMS, *Owner* — J. A. HANDFORD, *Herdsman*

For Sale . . .

"DAUNTLESS" Calves

. . . out of cows with records up to **709.9 lbs. F., Cl. D., 669.1 lbs. F., Cl. DD, 656.8 lbs. F., Cl. DD.** Also **7** cows bred to Dauntless soon due to freshen with records over 600 lbs. F. in immature classes.

McDonald Farms Dauntless 267458

Foremost Prediction 212227, A. R.
1st Get of Sire. Dairy Cattle Congress. Eastern States Exposition, Ohio and Michigan State Fairs, '39. 2nd Senior Get of Sire (Sire) National Dairy Show 1938.
9 A. R. Daughters including
McDonald Farms Butter Queen 505153
11780.4 m., 659.6 f., Class GG, T. M. 1095
McDonald Farms Artist 523718
11062.9 m., 600.4 fat, Class GG, T. M. 1093

Valor's Kittoline 401191
12230.7 m., 585.1 fat, Class G
14105.7 m., 691.0 fat, Class BB, T. M. 1095
On retest and in 163 days 8355.9—386.18—A
1 A. R. Daughter
McDonald Farms Artist 523718
11062.9 m., 600.4 fat, Class GG, T. M. 1093
Undefeated 3-year-old wherever shown during 1939.

Foremost's Bell Buoy 117666, A. R.
4 A. R. Sons, 28 A. R. Daughters, including
Foremost Kezia 441782
13938.2 m., 806.7 fat, Class B, T. M. 1095
Foremost Marian 476657
14162.9 m., 785.6 fat, Class E., T. M. 1095

Valor's Faithful 364627
20011.7 m., 976.5 fat, Class AA
1 A. R. Son, 1 A. R. Daughter
Foremost Noble Girl 506987
13608.4 m., 726.4 fat, Class FF, T. M. 1095

Langwater Valor 79775, A. R.
29 A. R. Sons, 54 A. R. Daughters, including
Valor's Charity 187201
17892.4 m., 913.9 fat, Class A.
Douglaston Mary Charlotte 369594
17143.4 m., 838.8 fat, Class DD.

Fayroyal's Folly 277101
11343.8 m., 614.6 fat, Class D
1 A. R. Son, 1 A. R. Daughter

Langwater Foremost 39191, A. R.
41 A. R. Sons, 68 A. R. Daughters
Bell Buoy's Violet of City View 77018
17234.7 m., 958.5 fat, Class A
2 A. R. Sons, 2 A. R. Daughters

Langwater Valor 79775, A. R.
29 A. R. Sons, 54 A. R. Daughters

Mixter Faithful 101637
12601.9 m., 744.7 fat, Class FF
5 A. R. Sons, 5 A. R. Daughters

Langwater Valiant 51868, A. R.
30 A. R. Sons, 29 A. R. Daughters

Langwater Queen of the East 70304
16980.4 m., 831.0 fat, Class A
4 A. R. Sons, 1 A. R. Daughter

May Royal's Majesty 117245, A. R.
9 A. R. Sons, 51 A. R. Daughters

Mixter Golden Pendant 166726
8879.1 m., 450.9 fat, Class EE
2 A. R. Daughters

HELEN R. C. MOTLEY, Owner — T. B. Accredited - N. Y. Bang's Free — RICHARD BAUCH, Manager

WYCHMERE FARM • Lake Road, Ontario, New York

MANITOU GUERNSEY FARM

Manitou Guernseys

Twenty Years of Line-Breeding

50 Head of Young Cows and Heifers

Herd Record of 469.4 lbs.

Kenfleur's Crescent Raider 150669 A. R. and Dunwalke Dictator 167470 A. R. Blood Lines

•

Negative to Bang's Disease. Free from T. B.

ELI PARTRIDGE, *Herdsman* — O. M. MILLER, *Owner*
ROCHESTER, INDIANA

KENMAR HILLS FARM

R. R. No. 6 - Lancaster, Ohio

Herd now on Official Advanced Register Herd Test. Line-bred along popular May Rose blood-lines.

We expect to have a few choice animals to sell in the near future.

R. M. Giesy, Jr., Box 2015, Columbus, Ohio
W. K. Slack, *Herd Manager*, R. R. No. 6, Lancaster, Ohio

PRODUCTION, JUDICIOUS FEEDING *and* A SOUND BREEDING PROGRAM

Help Our Guernseys to Make

TWINWING FARM

A Profitable and Pleasant Place to Live

Our cattle are accredited for both Tuberculosis and Bang's Disease and tested regularly for Mastitis.

Guernsey Herd Test and D. H. I. A. Records
Average Production for 1939—7987 lbs. M., 392 lbs. F.

Occasional offerings of cows and bull calves

R. E. WING, Owner — R. F. D. 2, PUTNAM, CONN.

- - our Senior Herd Sires:

GUERNSEY CATTLE

Hilltop Butterfat
192478, A. R.

A great son of
Imp. Hilltop Butterfat's Clara
160768

World's record in AAA
with 15963.3 milk—860.1 fat

He has 15 A. R. Daughters
whose records include

Milk	*Fat*	*Class*
13601.3	727.7	E
13421.0	666.2	GG
11414.1	643.8	GG
11994.0	619.2	GG
12172.3	566.3	G

SUFFOLK HORSES

Imp. Beau Boy
1877 (6079)

An imported English Champion that is living up to his reputation as a "Great Stock Horse."

We have a stud of over fifty head.

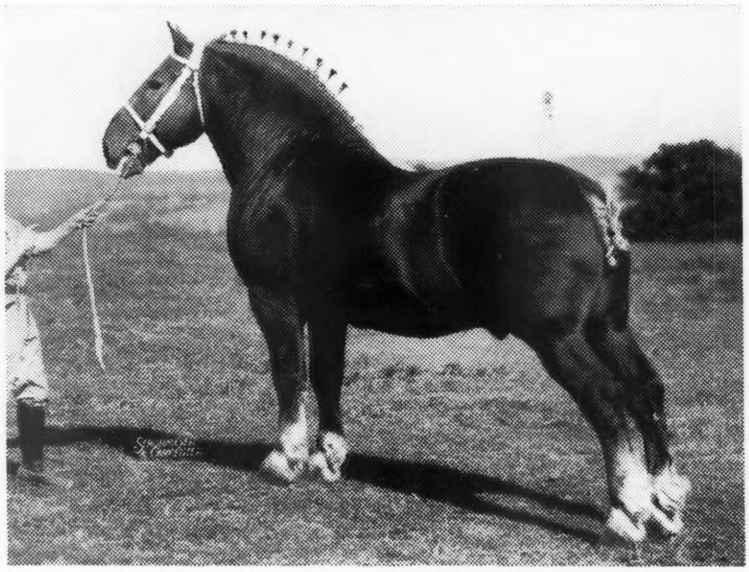

We cordially invite yau to visit our farm to see these animals, the females they are being mated to and their progeny.

Mulhocaway Farm

L. B. Wescott - Clinton, New Jersey

CATTLE: Sydney and Archie Queripel

HORSES: George Saltmer

Chedco Farm

SENIOR HERD SIRE

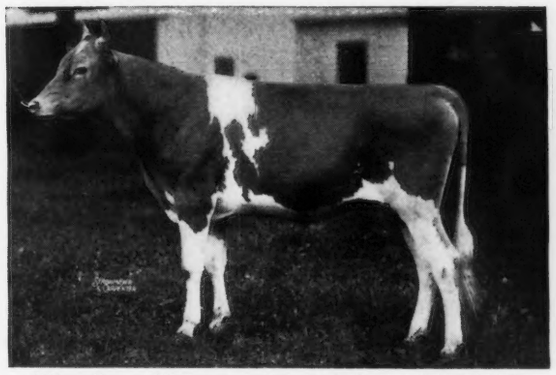

Chedco Coronation King 241118

Sire: CORONATION ROSE KING 238549

Dam: CORONATION LEVITY 466316
10115.0 M., 577.6 F., Cl. G

On retest: 264 days, 11799.3—651.34—A

JUNIOR HERD SIRE

Chedco King of the Meads 268450

Sire: LANGWATER KING OF THE MEADS 196128

Dam: GREEN MEADOW WISTARIA 263072
10722.2 M., 600.8 F., Cl. G
15963.9 M., 807.8 F., Cl. A

C. E. COTTING • 50 FEDERAL ST., BOSTON, MASS.

Accredited Herd 100024

Negative to Agglutination Test Cert. No. 20

For Sale . . .

- BULL CALVES that have a right to sire production.

by

- FEMALES—bred the way you like them.

sired by

COLDSPRING'S ROMULUS SUPREME 249454

Sire: LANGWATER ROMULUS 227398 (one of the sires that is writing breed history for Coldsprings Farm).

Dam: COLDSPRING'S KATHERINE 254215, A. R. 13339.0—681.3—DD
A good daughter of Cosquay's Foremost 128093, A. R.

Our herd is on A. R. Herd Test and every animal for sale is out of a good A. R. cow or one that is now on test.

Accredited — Bang's Free

WILLORA FARMS

Onancock, Virginia

W. S. NELSON, OWNER

SAVE THE CONSTITUTION

☆

WHITFORD FARM

WHITFORD - - PENNSYLVANIA

WHITFORD FARM is a portion of the tract of land deeded by William Penn to Richard ap Thomas of Whitford, Wales, in 1682, and is owned and managed by Martha G. Thomas and Anna Thomas Howell.
The Farm is located on the Lincoln Highway three miles east of Downingtown.

☆

Breeders of

GUERNSEY CATTLE

1906-1940

Federal Accredited *Blood Tested*

RICHARD ADAMS, *Manager*

AN OUTSTANDING FAMILY

Hightide's Valcinderella 455001

16392.8 lbs. M., 744.3 lbs. F., Class GG

Sire: FOREMOST HIGHTIDE 199095, A. R.
Dam: VALEXIOR'S CINDERELLA 376933

15 Members of the **"CINDERELLA"** *Family in our Herd*

"Valcinderella" is a half-sister to Hightide's Royal Eleanor 405220, Grand Champion Female, New York State Fair, 1939.

A Rare Opportunity • An Unusual Combination

A "Cinderella" bull calf by: FOREMOST FAITHFUL FULFILLMENT 245195
That has the most "FAITHFUL" breeding in the world.
(Mixter Faithful 101637, A. R., bred to her grandson = "Fulfillment")

Other "FULFILLMENT" *Bull Calves For Sale*

PREMIER BREEDER NEW YORK STATE FAIR 1939

Accredited *Negative*

CROCKER FARMS • *Cortland, New York*

G. H. CROCKER, *Owner* FORREST MATHER, *Manager*

TYPE - PRODUCTION

Far View Guernseys

have led Sauk County in Production and Showing since 1923.

OUR HERD SIRE

Wey Acres Grand Majesty 253979
Sired by LANGWATER GRANDEE 227277 whose 82 dams average 660.4 lbs. F.
Dam: WEY ACRES DONALD'S IOWANA 531889
15063.4 lbs. M., 691.4 lbs. F., Class GG
A daughter of Douglaston Lord Donald 209349

Wisconsin's best strains of Hybrid Seed Corn a Specialty

THEO. E. HERWIG REEDSBURG, WISCONSIN

Guernsey Cattle Percheron Horses

MAPLE HILLS

Mankato, Minnesota

Bulls by Horse Shoe Falls Adonis 231653 whose seven nearest dams average 730 lbs. Fat.

Serviceable bulls at all times or we will help you find one.

Farm "Just Over the Hill From the Poor Farm"

MAURICE J. NELSON

Accredited - Negative

WESTFIELD FARM

Groton, Massachusetts

Invites your inspection of its

80—HEAD—80

Strong in the blood of
MIXTER MAY ROYAL 65203
through his son
ROYAL'S LEGISLATOR 89309
and
DOLLY'S FOREMOST OF HIGH ROCK 67827
through
ARGILLA FURLOUGH 219183

Let us quote you on animals of this breeding

STEPHEN W. SABINE, *Owner* W. C. THAYER, *Manager*

CATHEDRAL FARMS • ONEONTA, NEW YORK

CATHEDRAL FARMS
ONEONTA, NEW YORK
March 23, 1940

DEAR GUERNSEY BREEDERS:

The American Guernsey Cattle Club has published in the February 1, 1940, Guernsey Breeders Journal, page 245, the up-to-date official records of the A. R. cows in the various single and double letter classes. This gives us an opportunity to check up the various herds and get their relative standing.

We are gratified to find that the "NEW STRAIN OF BIGGER AND BETTER GUERNSEYS" at Cathedral Farms IS IN THE LEAD OF ALL THE PURE BRED GUERNSEY HERDS IN THE WORLD. The "NEW STRAIN" has SIX Class Leaders, including the two World's Record cows, Cathedral Rosalie 334299, A. R., ("A Rilma") the Grand Champion for all classes, with 23714.5 pounds of milk and 1213.1 pounds of fat in Class A; and Cathedral Dorothy's Lass 368252, A. R., ("A Kate") the Grand Champion for all double letter classes, with 18814.8 pounds of milk and 1043.3 pounds of fat in Class BB. The second best herd has four Class Leaders.

In this connection we are pleased to notice that May Rilma 22761, A. R., the grand old foundation cow of our Rilma family, is standing up in fifth place in Class A after all these years. She is a direct ancestor of the World's Record cow Cathedral Rosalie 334299, A. R., ("A Rilma") Rilma's Cathedral Rose 213339, A. R., in Class C, Cathedral Rose Rilma 421823, A. R., in Class F, Cathedral Jane Rilma 436664, A. R., in Class GG; also Cathedral Queen Rilma 436663, A. R., and some others of this same family that are near the top of the lists, close to the Class Leaders.

Conspicuous among former Class Leaders are two members of our Kate family; the great cow Kate of Farview 82754, A. R., with 19227.8 pounds of milk and 905.7 pounds of fat in Class B, and Cathedral Kate 126395, A. R., the sensational two-year-old heifer that was one of the first three to make over 800 pounds of fat in Class G. Cathedral Kate numbers among her direct descendants the World's Record cow Cathedral Dorothy's Lass 368252, A. R., ("A Kate") and Cathedral Kate S.'s Kate 470570, A. R., in Class FF, also several others close to the first ten.

Now what about the herd sires of the "NEW STRAIN?"

Last year the "Old Timer" edited a booklet of which 3,000 copies were distributed, and since that was not enough to go around, a second edition of 2,000 more copies was printed. Some of those are on hand. If you are interested and did not get a copy, they are free as long as they last, and you are welcome to one if you write for it and give us your name and address. In that booklet we describe our bulls, and state that Uplands Caesar 40788, A. R., put Cathedral Farms on the map, and Saugerties Royal Sequel 159031, A. R., put the New Strain of "Bigger and Better" Guernseys over the top.

All of the daughters of Saugerties Royal Sequel 159031 at our farm have been tested or are being tested. The twenty-one that have been tested have made records totalling 299,518.9 pounds of milk and 15,625.0 pounds of fat. These 365-day records, mostly in junior classes, average 14,262.8 pounds of milk, 744.05 pounds of fat. THE BEST EIGHT DAUGHTERS OF SAUGERTIES ROYAL SEQUEL AVERAGE 17407.3 POUNDS OF MILK, 913.6 POUNDS OF FAT.

The question arises: Is Saugerties Royal Sequel the Grand Champion producing bull of the breed because of the leading records of his daughters? The answer depends upon what measuring stick you use.

There are two others ways of grading the value of a bull. Shall we use the yardstick of price? The records of the daughters of the bull that sold for the world record price, $35,000 indicate that he bred down. Shall we use the yardstick of prizes in the show ring? The National Grand Champion at the National Dairy Show in 1923 has since proved himself to be of little value.

Since these records are official, and since we want bulls to give us big producing daughters, it would appear that production is the right measuring stick to use. JUDGING SAUGERTIES ROYAL SEQUEL BY THE PRODUCTION METHOD, RECORDS SHOW THAT HE IS THE OUTSTANDING HERD SIRE OF THE GUERNSEY BREED. He is the only bull with two World's Record daughters, one the Grand Champion for all classes and the other Grand Champion for all double letter classes; he is the only bull with eight A. R. Daughters that average 913.6 pounds of fat; thus indicating that HE IS THE GRAND CHAMPION RPODUCING BULL OF THE BREED.

Saugerties Royal Sequel is the sire or grandsire of a large number of males and females in our herd. Some of them are duplicates and you could obtain one.

Yours for Bigger and Better Guernseys,

CATHEDRAL FARMS
By H. H. BUCKLEY

Glackmore Farms

Rochester, Michigan

★ Herd of 80 is progeny of the great cow, Imp. Sweet Maggie IV. des Galliennes 190651, 16829.8 lbs. M., 845.5 lbs. F., Cl. A.

★ On retest in 1931 in Cl. AAA, she produced 14779.4 lbs. M., 710.3 lbs. F., which placed her 3rd in that class at that time.

★ Her proved son, Dunwalke Maggie Chieftain 165068, A. R., paternal bother to Dunwalke Dictator 167470, A. R., is still in service as our senior sire.

★ Our Junior Sire, Brookwood Lavender 210471, A. R., son of Imp. Echo of Myrtle Place 141225, A. R., now has qualified as a proved bull.

FLOYD WALDO, *Herdsman* STANLEY PROCTOR, *Manager*
WM. HENRY GALLAGHER, *Owner*

Will

Fra-Mar Coronation Noble

230720

be the sire of your next herd bull?

The highest record of his three nearest dams average 13418.9 lbs. M., 739.3 lbs. F.

The Best of
CORONET-GREEN MEADOW breeding

"NOBLE" is sired by Coronation Pharaoh, a son of "PRINCE," and out of a daughter of Langwater Pharaoh.

"NOBLE" is out of Coronation Coronet 398722, A. R., a daughter of Golden Coronet of Jean Du Luth 81283, A. R.

For Sale

Your choice of 2 Fra-Mar Coronation Noble sons

1. Dropped December 3, 1939, and out of a 641.5 lbs. F., Cl. B daughter of Green Meadow Coronation Prince 125281, A. R. A prize winning show cow, of Waddington–Border Raider breeding on the bottom side.
2. Dropped September 14, 1939, and out of a Fra-Mar Glorianna 525526, now on A. R. test; a daughter of Green Meadow Hornet 189926, A. R., and half-sister to Coronation Aurora 497441, 13791.7 lbs. M., 669.0 lbs. F., Cl. GG.

Both sons carry plenty of "KING" and "PRINCE" blood.

Accredited — Blood Tested

For more complete information write

FRA-MAR FARM • *Mendon, Vermont*
FRANK C. DUNN, OWNER

For Sale

This Proved Advanced Register Sire

Coventry's Honoria's Sequel 196522, A. R.
Grand Champion, South Central Idaho, 1937
Born: November 21, 1931
Sire: IMP. HONORIA'S SEQUEL SLOGAN 126459, A. R., 63 A. R. daughters.
Dam: IMP. CHARMANTE III. OF THE GLEN 147940, A. R. 13765.4 lbs. M., 606.8 lbs. F., Class A. 4 A. R. daughters, 3 A. R. sons.

SIRE OF

1st prize get of sire, South Central Idaho, 1935, 1936, 1937. 11 A. R. daughters with records up to 629.3 F. in Class BB (8 others on test, all records made under average farm conditions).

Increased production 775 pounds milk, 49 pounds Fat, U. S. D. A. figures. He and his daughters may be seen at

Idagem Guernsey Farm - Gooding, Idaho

ACCREDITED HAROLD A. STEELE NEGATIVE

Nook-Dale Guernseys

Backed by a pleasimg combination of TYPE and PRODUCTION

OFFER . . .

For Sale

Young herd bulls of Langwater or Butterfat blood-lines and out of cows with A. R. records or now on A. R. herd test. Here is an opportunity to select just what you need—at prices within the reach of all breeders. Visitors always welcome.

T. B. Accredited *Bang's Tested*

Nook-Dale Guernsey Farm

Telephone 4-56643

M. E. SHERMAN, *Controller* AUGUST JOHANIK, *Manager*

Route 1, Post Office, **Des Moines, Iowa**

TOP NOTCH PRODUCTION at Chesterbrook

"Home of State Champions and Class Leaders"

Headed by 2 herd sires that carry "blood-lines of the two leading production cows of the breed" . . .

Offering . . . Young Bulls and Heifers For Sale

Sired by Rilma's Cathedral Rose's King 177171, A. R.

A maternal brother to Cathedral Rosalie 334299, A. R., 23714.5 lbs. M., 1212.1 lbs. F., Class A, and out of a Class Leader Dam—Rilma's Cathedral Rose 213339, 18331.7 lbs. M., 913.4 lbs. F., Class C (7th place). 4 A. R. daughters average 16109.6 lbs. M., 820.0 lbs. F., (3 immature).

"ROSE'S KING" is sire of 10 A. R. daughters that average 11458.6 lbs. M., 633.2 lbs. F., all immature and 2 in triple letter.

Or Sired by Hill Girt Merry Nobleman 200622

A three-quarter brother to Noranda's Milkmaid 266975, A. R., 19654.4 lbs. M., 1155.8 lbs. F., Class A, and a son of that outstanding production sire—Noranda 108708, A. R.—sire of 36 A. R. daughters (10 of his A. R. daughters average 15495.5 lbs. M., 810.9 lbs. F., half of the ten records in double letter class).

MERRY NOBLEMAN, Grand Champion, Devon, 1937; 2nd prize Aged Bull, National Dairy Show, 1937. Sire of 15 A. R. daughters with records up to 13442.0 lbs. M., 710.5 lbs. F., Class F.

See page 260 of the February 15, 1940, Guernsey Breeders' Journal—Hill Girt Farm advertisement.

"By Their Records You Will Know Them"

Federal Accredited Certificate 284084 — *Abortion Free Certificate 288*

EST. E. B. CASSATT, *Owner* — PETER J. BOLAND, *Manager*

Berwyn • Chester County • Pennsylvania

THE RIVER ROAD

Thousand Springs Farm

SIRES IN SERVICE

HIGHNESS OF THOUSAND SPRINGS 190878, A. R.

FRANCHESTER REFLECTOR 229361

Paternal Grandsire, Langwater Pharaoh 98719

Maternal Grandsire, Langwater Shah 97043

WENDELL, IDAHO

MINNIE MILLER, *Owner*

Guernsey Pedigree Specialists

Established in 1915

Price Change Effective June 1, 1940

Last Price Change was a reduction made in 1932

Owing to the fact that the Cattle Club has not published a herd book for eight years and further that the registrations and A. R. records have nearly doubled in this length of time, it becomes imperative to adjust our prices.

On all ditto pedigrees, or pedigrees where more than one copy of the same animal are ordered, there is no additional charge for the first copy, or master copy. 15 or 30 will be furnished at prices listed below.

Same prices for catalogue work will be in effect and prices will be quoted representing discounts on orders placed for whole herds.

Two Color Typewritten and Ditto Pedigrees

Number of Ancestors	*Size of Blank*	*Number of Copies*	*Present Prices*	*Prices Effective June 1*
14	8½ by 11	1	$ .50	$ .75
14	14 inch sq.	1	.75	1.00
14	8½ by 11	15	.75	1.00
14	8½ by 11	30	1.00	1.25
30	14 by 16	1	1.15	1.35
30	14 by 17	15	1.50	1.75
30	14 by 17	30	1.75	2.00
62	14 by 17	1	2.00	2.25
62	14 by 17	15	2.25	2.50
62	14 by 17	30	2.50	2.75
124	23½ by 17½ (*Suitable for framing*) (*on cardboard*)	1	3.50	4.00

In ordering pedigrees, please furnish name and herd book number and date of birth and name and herd book number of sire and dam and grandsire and grandam on paternal and maternal sides.

Watch our advertisement appearing each first of the month issue of the Journal.

Ithaca Sales and Pedigree Company

513 N. Tioga Street Telephone 3522 **ITHACA, NEW YORK**

For Sale . . .

Burleigh Royal Thor

Dropped February 10, 1940

Sire: KADOCKADEE ROYAL BUD 262044, a grandson of Langwater Holliston and Brilliant Lassie, sired by Rockingham Royal Jester 213606 and out of Kadockadee Rosebud 453606; first prize heifer Eastern States, 1936, and sister to the 1937 Grand Champion, that is by Kadockadee May King 206539 and out of Lucinda's Lady Lucy 299423.

Enough for Bud—HE is NOT for sale.

Dam: SPARKLE OF RED GABLES 462448, a daughter of Timbertop Thor 176760 and out of Queen of Tamworth 270693. "Thor's" heifers show plenty of bone, good size and capacity. They carry the kind of udders you like to see, being well attached front and rear and displaying no tendency to break away with age. "Sparkle" as a three-year-old on her first lactation gave 10,000 lbs. of milk.

Bang's Accredited No. 313 *Federal Accredited No. 321360*

BURLEIGH FARM

Holderness, New Hampshire

FRANK G. WEBSTER, *Manager* — GEORGE W. BEVIS, *Herdsman*

If you are Butterfat-minded

WE SUGGEST . . .

A son of our senior herd sire

HILLTOP BUTTERFAT VIKING 237383

Sired by CLARA'S BUTTERFAT 218621, a son of that great cow, Imp. Hilltop Butterfat's Clara 160768.

Dam:
HILLTOP QUE VIVE ANNABELLE 295215
12737.2—709.1—G

Calves by this bull out of A. R. dams for sale.

★

For particulars apply to
THOMAS JOHNSON, *Supt.*

SPRING FARM

Tilly Foster, N. Y.

DOTY BROTHERS • GOLETA, CALIF.

ELLWOOD GUERNSEYS

When purchasing our foundation herd we endeavored to get females that carried the blood of animals famous for production and type that had been successful in most of the older herds of the United States and to continue those lines. After ten years of careful selective and intensive breeding we decided to enter some of our herd in competition, so choosing twelve they were entered in THE NATIONAL DAIRY SHOW, TREASURE ISLAND, 1939.

ELLWOOD'S Royal Prince Leader 266506	— 4th Bull Calf
ELLWOOD'S Slogan Champion 260216	— 1st Jr. Yr. Bull
ELLWOOD'S Royal Prince Edward 258401	— 7th Sr. Yr. Bull
ELLWOOD'S Pine Raider 236510	— 4th 3-Yr.-Old Bull
Escalon Holly 218990	— 5th Aged Bull
Echo's Shasta Daisy of **ELLWOOD** 572129	— 2nd Heifer Calf
Star's Calceolaria of **ELLWOOD** 551778	— 3rd Jr. Yr. Heifer
Queen's Olive of **ELLWOOD** 546663	— 10th Sr. Yr. Heifer
ELLWOOD'S Royal Prince Rodolfo 229506	— 8th Jr. Get of Sire
Edna's Candytuft of **ELLWOOD** 507706	— 10th 2-Yr.-Old Cow
Edna's Coreopsis of **ELLWOOD** 455262	— 8th 4-Yr.-Old Cow
Edna of Redmond 184788	— 6th Produce

Our winnings indicate to us that we are successfully continuing the type and production of such animals as Cherub's Prince 41543, Ladysmith's Cherub 30760, Langwater Traveler 38325 and other famous blood-lines to be found in our herd.

The herd is managed according to the best farm practices, all females on A. R. test or have A. R. records. There are now 325 pure breds in the herd, 176 of which are our own breeding and carry the name "**ELLWOOD.**"

C. T. A. records for the year 1939, averaged 8004 lbs. milk, 372.7 lbs. fat, 179 cows milking twice a day, 305 days lactation basis.

When in need of a foundation group or an individual animal get in touch with **ELLWOOD.** A few choice animals for sale.

RUSSEL E. DOTY, ***Manager*** **- - GOLETA, CALIF.**

Bang's Certified ***T. B. Free***

Langhurst Farm • PRICE, MARYLAND

14 Miles East of Centreville on the Eastern Shore

Announcing Two Recent Additions

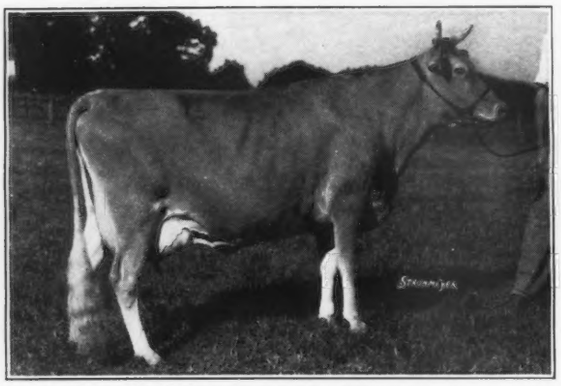

HEARTSEASE BUTTERFAT JANE 312141, A. R.

Sold for $1,800 in 1933 Hilltop-Rockingham Sale. 11570.9—589.5—FFF 14877.0—718.4—A. Dam of: Hilltop Butterfat Jane 387058, A. R. 13421.0—666.2—GG. Sire: Heartsease's Butterfat 148228, A. R. Dam: Imp. Hilltop Jane 253733.

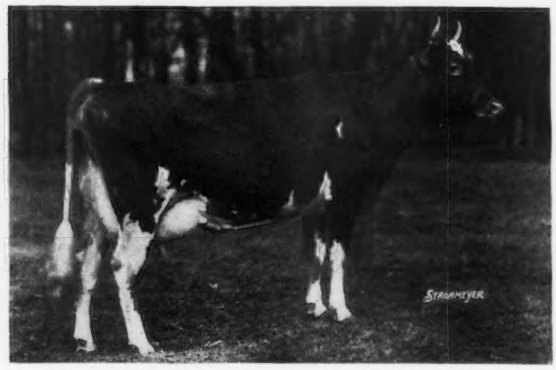

HARDWICK'S CHERUB OF LOCUST GROVE 250183, A. R.

Sold for $600 in 1933 Coventry-Florham Sale. 11579.8—685.8—C. Dam of 2 A. R. daughters including Broadland Charm 457252. 10606.1 582.1—G. Broadland Charity 544019—1st prize Sr. Yearling, Eastern Shore Fair, 1939. Sire: Mixter Hardwick 107510, A. R. Dam: Chelly's Galore 5th 120028, A. R.

In calf to our Senior Sire: BROADLAND MATADOR 233791

Sire: BROADLAND MAY PRINCE 200586. A son of Green Meadow Coronation Prince

Dam: GREEN MEADOW MARCELLE 343099, A. R. A daughter of Green Meadow Coronation King 109429, A. R. 12998.6—633.5—G. 14566.1—729.4—A. Dam of Green Meadow Mistress 354412, A. R. 17527.8—824.8—AA

MILTON CECIL • CENTREVILLE, MARYLAND

APPLETON FARMS

IPSWICH Essex County MASSACHUSETTS

T. B. ACCREDITED 223318 BANG'S ACCREDITED 37

Two Well-Bred Herd Sires are in Use

FLORIAN OF APPLETON FARMS 224889

Sire: GREEN MEADOW HORNET 189962, A. R.
Dam: GREEN MEADOW FLORINE 327294
10166.0—599.8—G

GROTON HOUSE FOREMOST 233007

Sire: ALFALFA FARM PHILOSOPHER 203950, A. R.
Dam: ARGILLA FORESICHT 356124, A. R.
10323.3—600.3—G
A daughter of Dolly's Foremost of High Rock 67827

FOR SALE . . .

Bull calves from Herd Improvement Registered cows at REASONABLE PRICES. Also a few cows.

COBB OASIS . . .

"First Guernsey herd in the United States coming from the Isle of Guernsey."

HEADED BY OUR SENIOR SIRE

MARVEL'S NAPOLEON 240501 that is by May Rose Marvel 210831 and out of Baen Carteret Primrose 362579, A. R., 10241.3 lbs. M., 557.9 lbs. F., Cl. BBB.

COME VISIT OUR FARM

Richard A. Magee, Owner Leggete Teal, Herdsman

South Truro, Massachusetts

Dorvillee Farm Guernseys

Headed by A Line-Bred Butterfat

Line-bred to that great brood matron

Imp. Hilltop Butterfat's Clara 160768, A. R.

15963.3 lbs. M., 860.1 lbs. F., Cl. AAA, *World Record.*

OUR JUNIOR SIRE . . .

Hilltop Butterfat Sentry 268665

(7 nearest dams ave. 726.0 lbs. F.)

Sire: BUTTERFAT SEQUEL 240324—full brother to Clara's Heartsease Butterfat, herd sire at Two Brooks Farm, Basking Ridge, N. J.

Dam: HILLTOP BUTTERFAT JANE 387058. A. R.
13421.0 lbs. M., 666.2 lbs. F., Cl. GG. 1 A. R. daughter—"Jane" is a daughter of Hilltop Butterfat 192478.

"*SENTRY*" is a pleasing individual with good depth of body and plenty of dairy temperament.

For Sale

A few sons of *St. James Prince's Count 225992* (a Bournedale Crown Prince son) and *Heartsease Butterfat Don 223519* (a Heartsease's Butterfat Son).

O. S. CAESAR, *Owner* J. O. JOHNSON, *Manager*

BARRINGTON, ILLINOIS

100 • LONGWOOD GUERNSEYS • 100

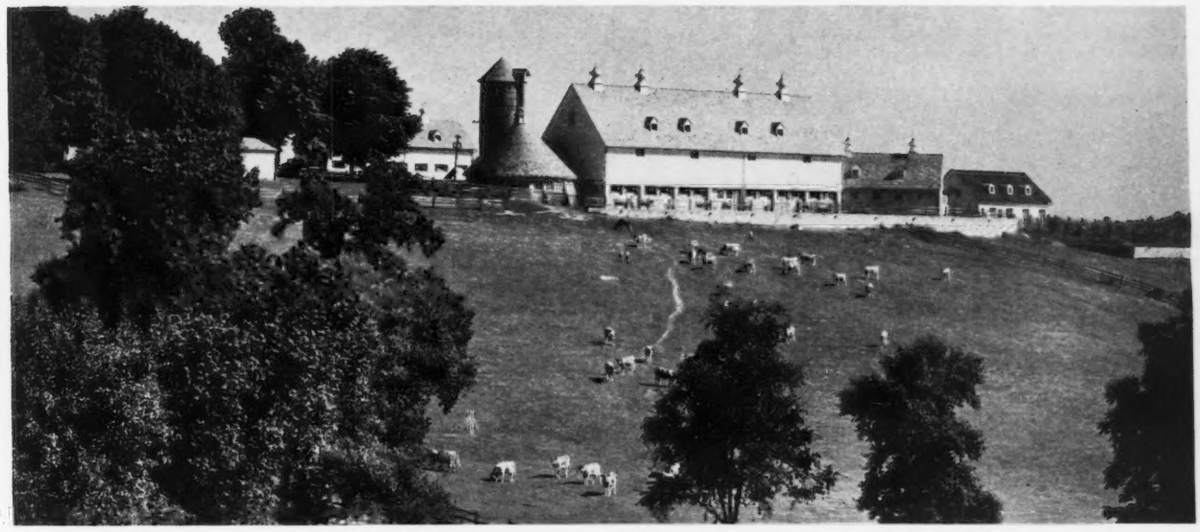

View of Longwood Farms

Plan a visit to Longwood Farms
Breeders and Testers of Guernsey Cattle for more than twenty years.
Herd strong in the blood of Langwater Steadfast.

TYPE is definitely still improving.

PRODUCTION as shown by eight years in a Dairy Herd Improvement Association is on the increase with 1939 showing 49.47 average number of cows in the herd producing—7926.0 lbs. M., 403.8 lbs. F., no cow milking over 13100 lbs. M. or 660 lbs. F. A GOOD AVERAGE FOR 50 MILKING COWS.

HEALTH as shown by a herd Accredited Certificate for both T. B. and Bang's which all goes to make *Longwood a good place to buy your next bull.*

BLOOD—LINES—*Line-bred to "Steadfast."*

Our Senior Sire:

BROADLAND TARZAN 215455. He is sired by Green Meadow Coronation Prince 125281, A. R. (34 A. R. daughters with 41 records average 11767.6 lbs. M., 601.7 lbs. F., 36 immature). He is out of Green Meadow Wilda 307631, A. R., 13071.7 lbs. M., 701.8 lbs. F., Cl. EE, (2 A. R. daughters average 13523.3 lbs. M., 645.4 lbs. F.) "Wilda" is a daughter of Green Meadow Coronation King 109429, A. R. (27 A. R. daughters with 32 records average 13275.8 lbs. M., 690.3 lbs. F., 28 immature.)

Our Junior Sire:

FAIRLAWN CAESAR 263963. He is sired by Green Meadow Peerless 192437, with 8 A. R. daughters that average 12818.9 lbs. M., 611.8 lbs. F. His dam has 2 good A. R. records and her dam has 914.9 lbs. F., Cl. A.

BULLS FOR SALE

LONGWOOD FARMS • *Kennett Square, Pennsylvania*

DOUGLAS GILPIN, MANAGER

WILLOWMERE FARMS

ON LEE HIGHWAY AT MERRIFIELD
11 MILES FROM WASHINGTON
FAIRFAX, VIRGINIA

In 1908 Purchased
MISS VIRGINIA 26826

granddaughter of Imp. Masher's Sequel 11462 from E. T. (Daddy) Gill, Haddon Farms, N. J.

★ *Herd now numbers 100 head* of females with few exceptions, descendants of Old Miss Virginia. In addition, many head have been sold to satisfied buyers in many states.

★ *A. R. testing* has been carried on from the start always under normal farm care, except milking three times daily, with records up to 775 lbs. Fat. C. T. A. work has also been done and the herd average for the last five years is 8057.4 lbs. Milk, 383.1 lbs. Fat, for a 37 cow herd.

★ *Outstanding characteristics* of the herd are the uniformity of both production and conformation. Positive proof of the quality of our Guernseys is evidenced by repeat buyers.

★ *The herd has been self-supporting* from the start. Bulls used during the 31 years have been of France and Ne Plus Ultra breeding and were out of worthy dams.

★ *Willowmere Wisdom 239079*, one of the bulls we are now using extensively, is out of Willowmere Vanity 155243, 13754.0 M., 604.6 lbs. F., Class EE, she a granddaughter of Old Miss Virginia, and by Willow Brook Bright Lad 72162, a grandson of Ne Plus Ultra 15265.

★ To buyers seeking Guernseys of uniformly good background I suggest that you see the Willowmere Farm Guernseys—

B. F. SALSBURY, Owner

SHELDEGREN FARM

Greenfield • Massachusetts

An outstanding establishment of

Registered Guernseys

that have what it takes. Production of our herd of 33 milking cows from January 1, 1939, to December 31, 1939—8718 lbs. Milk, 434 lbs. Fat.

FOR SALE

We now offer females of all ages to the progressive breeder. To start you on the right track, heifer calves, or bred heifers. To increase your production, fresh cows or those to freshen soon.

We have one bull calf six months old, that comes of a long line of high producing parentage. His pedigree contains such names as Sheldegren Chancelor 190872, Sheldegren Golden Violet 252914, Mixter Fred 83654, Yeoman's King of the May 17053, Mussolini 199242, Shuttlewick Mirth 129736 nad Shuttlewick Levity 101850.

A visit to our herd will convince you that this a GOOD place to make your purchases. Orders taken for bull calves.

Bang's Free Herd Number 88

WILLIAM KOCH, OWNER . HARRY KOCH, MANAGER

PARAGON GUERNSEYS

A Herd of Selected Females

Including Daughters of

ARGILLA KNIGHT 193529, A. R.
ROSE VISTA RAYMOST 88816, A. R.
VALOR'S YEOMAN 161816, A. R.
KLONDIKE GAYMOST 149345, A. R.

Our Herd Sires

★ KLONDIKE KELSEY 267107
Sire: ARGILLA KNIGHT 193529, A. R.
Dam: KLONDIKE GAY DONNABELLA 285629, A. R.
10918.8 lbs. milk, 572.4 lbs. Fat, G
13075.4 lbs. milk, 681.1 lbs. Fat, A
1 A. R. daughter, another on test.

★ KLONDIKE PARAGON AVERY 274638
Sire: MOBJACK LADDIE 251772
Son of KLONDIKE GLAMOUR 199862, A. R.
Dam: KLONDIKE MARIGOLD 483095
Daughter of ARGILLA KNIGHT 193529, A. R.
On Test: 13271.7 lbs. milk, 623.05 lbs. fat in 336 days F

Write us your needs or plan a visit to the farm

PARAGON FARM
Marine City - Michigan
B. L. PRENTICE, *Owner* A. E. WOLFE, *Manager*

30
First Class Heifers

freshening in a herd of seventy milkers means

This Is

Your Opportunity to Buy

Cows or Heifers in Top Form

Our herd will average about 10000 lbs. in D. H. I. A. this year. A. R. records completed in the past 12 months average: 15 records (10 in D, E, and F). 12197 lbs. milk, 595 lbs. fat.

OUR HERD SIRES

- GREEN MEADS NOBLE 258262
  Sire: Langwater County Squire 216866
  Dam: Green Meads Queen Daisy 449471
- LANGWATER VERMONTER 254704
  Sire: Langwater Moonlight 160256
  Dam: Langwater Phlox 457754
- GRASSLAND SEQUEL MODEL 183294
  Sire: Grassland Sequel Masher 86522
  Dam: Grassland Zenoria 185315

Your Inquiries are Welcome

HOWLAND FARM • *Brattleboro, Vt.*

WESTON HOWLAND, OWNER

A New Farm at an Old Location!

STEELE HILL FARM

LACONIA • NEW HAMPSHIRE

We have a growing Guernsey herd (now about 60 head) that we believe will, in time, equal and surpass the enviable records made by the old Steele Hill Guernseys.

☆

Herd sires now in use are: Meredith Sportsman 195304 and Lincoln Crusader 213584. Their get is most promising.

☆

Dunwalke Rosebud's Butterfat 209245 has also been used in the herd recently.

☆

Junior sires in light service: Steele Hill Comet (a Butterfat—May Rose) and Steele Hill Atlas, by a son of Dolly's Foremost of High Rock 67827 out of an outstanding daughter of Argilla Knight 193529.

☆

Nothing for sale at this time
But you will always be Welcome

NELSON H. SMITH, *Owner* ED LABROAD, *Herd Manager*

HIGH HILL FARM

Senior Herd Sire:

Langwater Courier 227624

Sire: LANGWATER MOONLIGHT 160256, A. R.
Dam: LANGWATER EASTON'S QUEEN 361142, A. R.
A daughter of Langwater Merrymaker 166128, A. R.

18 daughters of "COURIER" and 16 granddaughters of MAXIM OF LINDA VISTA 42270, A. R., are being bred to

Langwater Partner 253237

Sire: LANGWATER MOONLIGHT 160256, A. R.
Dam: LANGWATER CONSORT 2d 244741, A. R.
A daughter of Langwater Northerner 113149, A. R.

We are using PARTNER through the courtesy of his owner, Mr. W. Gurnee Dyer, Farmlands, Portsmouth, R. I.

•

ESTATE OF WILLIAM R. WEST, *Owner*
LAURENCE H. BARNEY, JR., *Manager*

NEW BEDFORD, MASSACHUSETTS

SKYLINE

Farm located 3 miles south of the Nebraska State Capital, Lincoln

•

Herd was started as a 4-H Club prospect in 1924 by Laurence and Harry with two registered Guernsey calves.

In 1926 when these heifers freshened a milk route via bicycle was started.

In 1934 the herd consisting of 29 head was put on a commercial breeders basis with continuous herd testing and marketing the milk under the Golden Guernsey Trademark.

Our present herd consists of 116 registered females.

During 1939 our 54 milking cows produced an average of 455.8 lbs. B. F.

(*That's all for now.*)

O. H. LIEBERS & SONS

Lincoln, Nebraska

SKYLINE

IOWANOLA GUERNSEYS

HERD ESTABLISHED 1910

"Line Bred Cherub Bulls—Top and Bottom are a good investment"

LEST WE FORGET . . . . It was a CHERUB bred bull that won the *Peer Challenge Cup* for 1st prize get of sire and the *Quail Roost Maxim Trophy* for 1st prize A. R. get at the 1939 National. When you get to Des Moines, follow the map

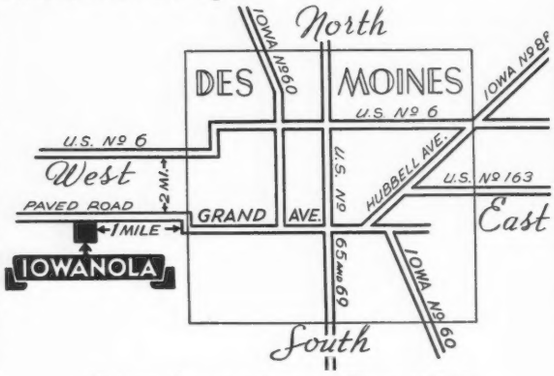

Visitors always welcome. Phone 5-1287

"Cherubs for beauty and utility"
CHERUB sires *For Sale*

CHARLES R. MOUNTAIN
Owner

LLOYD BERRY
Herd Manager

The Story of a Good Cow

STONEHURST LILLY 116517

4 A. R. Daughters

	Milk	*Fat*	*Class*	*T.M.*
Nipporsink Golden Lilly 381612	8123.2	455.1	AAA	605
Rosemary Lou 434848	9943.7	566.1	D	730
Nipporsink Lillian 403566	12779.4	599.5	A	730
Goldmary Lou 434849	6437.1	337.4	DDD	610

Golden Lilly is the dam of Nipporsink Lotus Bud 469478 that made 8503.6 lbs. M., 434.1 lbs. F., Class EEE.

Rosemary Lou is the dam of Nipporsink Rose Lilly 514613 that made 375.9 lbs. F., Class GGG.

Our Senior Herd Sire

Corium Slogan's Pacer 215266 (Langwater Slogan 166129, A. R.—Corium Ultimas' Justina 282266, A. R.) 3 A. R. daughters, 5 others on test; is now on lease to Corium Farm, Fond du Lac, Wisconsin.

Our Aim. Every cow to be on test every year. Uniform high production and reproduction.

We are glad to have visitors and feel the type and uniformity of the herd will prove of interest.

NIPPORSINK FARM *Hancock, Wisconsin*

F. L. GREENE

Cottonade Farm Presents

PETER OF COTTONADE

218226

Our Junior Herd Sire

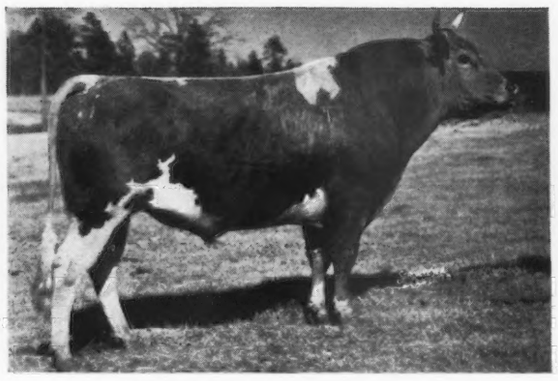

PETER OF COTTONADE 218226
Sire: LANGWATER PETER PAN 116859

His Dam

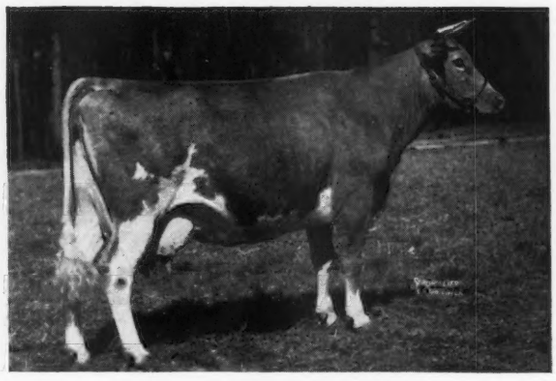

BRAODWATER ERMINE 331203
10908.2 M., 533.1 F., Class FHI
Grandsire: LANGWATER PETER PAN 116859

PRODUCTION WITH TYPE

COTTONADE FARM • Fayetteville, N. C.

WILLIAM SUTHERLAND, *Owner*
Federal Accredited T. B. Certificate No. 517585

F. L. HOLCOMBE, *Manager*
State Accredited Bang's Certificate No. 206

Highfields Farm • Kensington, New Hampshire

WE INVITE YOU TO VISIT US AT ANY TIME

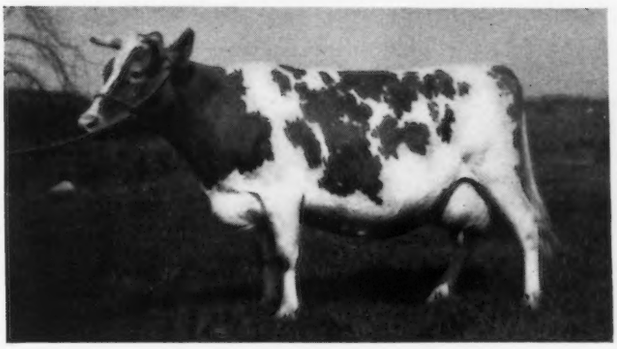

◀ Tempe's Knob Rosamond
565353
Just finished with a record of
16627.9 m., 860.7 f., Class AA

SENIOR HERD SIRE
ARGILLA HIGHFIELD'S PLAYBOY 233140
—son of—
Dolly's Foremost of High Rock 67827

JUNIOR HERD SIRE
LANGWATER HIGHFIELD'S PRESTIGE 259849
—son of—
Langwater Moonlight 160256

ROBERT F. HERRICK, JR.
1 Federal Street ❖ Boston, Massachusetts

Accredited 424700 FRANK FINLEY, MANAGER *Bang's Free, N, H. 145*

For Sale

Young Stock
Yearling Heifers

•

235 Head of Pure Bred Registered Guernseys to Select from

•

Quality Yearlings at Attractive Prices

•

Let us know your needs or plan a visit to the Farm. Visitors Always Welcome.

T. B. Accredited *Approved Bangs' Free Herd*
NIELAND FARMS · *Warwick, N.Y.*

MEREDITH FARM
Topsfield, Mass.

★ *HEALTH* is paramount.
★ *PRODUCTION* is essential.
★ *TYPE* is desirable.

Meredith Farm Guernseys have all three

BULL CALVES — BRED AND OPEN HEIFERS
at prices you will appreciate.
Accredited-Negative
E. Wigglesworth, *Owner* H. M. Clark, *Manager*

Vermont's Vigorous Guernseys

Coronation Emperor 257303, our Junior Herd Sire, combines the blood of Imp. Primrose's Butterfat 104967 with that of Green Meadow Coronation Prince 125281

Continuous A. R. Testing

KENWOOD FARMS
Charles J. Wilcox, Owner
SHELBURNE -:- VERMONT

BETHANY-HOMESTEAD FARMS, INC.

GREEN MEADS WISTAR 236556

(Photo taken as a two-year-old)

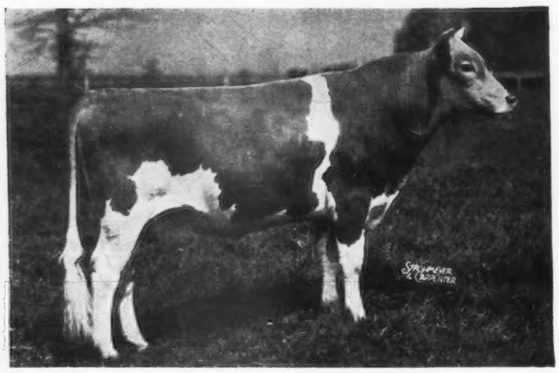

Facts About Two

"WISTAR" is sired by Langwater King of the Meads 196128, A. R., 25 A. R. daughters with 29 records that average 12229.5 lbs. milk, 624.7 lbs. fat, *all immature.*

"WISTAR" is out of Green Meadow Wistaria 263072, A. R., 15963.9 lbs. milk, 807.8 lbs. fat, Class A. 3 A. R. daughters and 1 A. R. son. A daughter of Green Meadow Courageous 81810, A. R., and out of a daughter of Langwater Steadfast.

His Sire

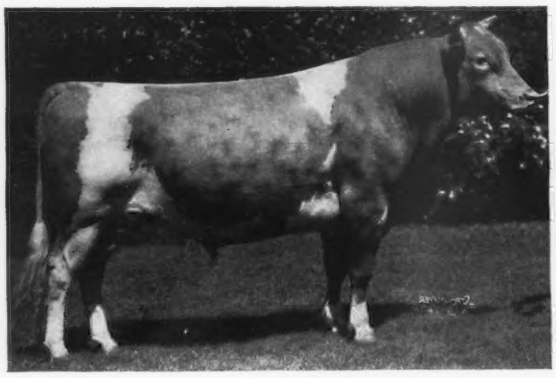

LANGWATER KING OF THE MEADS 196128, A. R.

His Full Sister

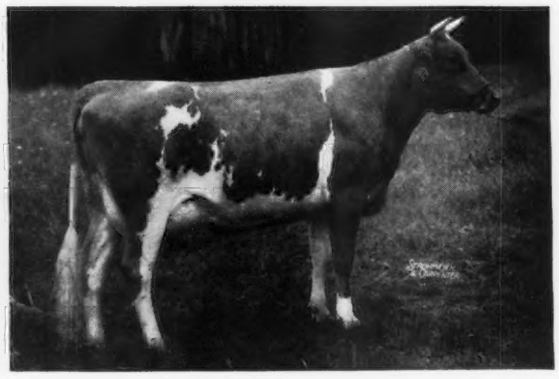

GREEN MEADS QUEEN WINONA 476024, A. R.
13981.7—700.3—GG

Another Full Sister

GREEN MEADS QUEEN WISTFUL 449468, A. R.
13373.0—666.5—BB

T. B. Accredited No. 136265

BYRON S. MILLER, *President*

BETHANY-HOMESTEAD

HONESDALE

LINE BREEDING THE "BEST TO THE BEST"

GAYHEAD'S FAVOR 247154

His Dam: VALOR'S FAVORITE 277084, A. R.

Of Our Herd Sires

VALOR'S FAVORITE 270784, A. R., 16037.8 lbs. M., 756.8 lbs. F., Cl. A, 3 A. R. daughters and 1 A. R. son. A daughter of Langwater Valor 79775 A. R.

"FAVOR" is sired by Green Meadow Monitor 196249, A. R., 19 A. R. daughters up to 735.1 lbs. fat in G. Monitor is by Green Meadow Coronation Prince 25281, A. R., and out of Green Meadow Monita, a 782 lb. fat, Class C daughter of Green Meadow Coronation King.

A Maternal Sister to Favor

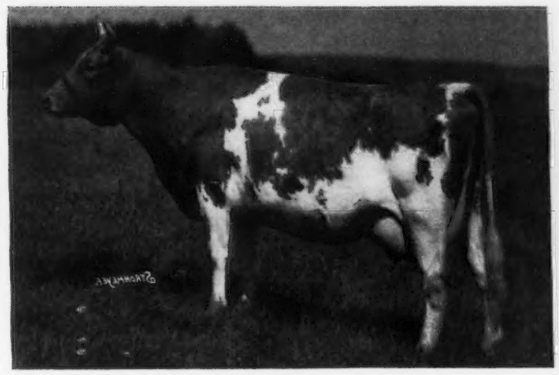

GAYHEAD'S FELICIA 460154, A. R.
11674.4—607.6—FF
15900.5—792.3—BB
Now owned by Mrs. Weyenberg, Wey Acres, Thiensville, Wisconsin

A Maternal Brother to Favor

GAYHEAD'S MOHAMMED 209211, A. R.
7 A. R. daughters with records up to 13788.3 lbs. M., 715.3 lbs. F., Cl. GG. His first 7 daughters to freshen average 11065.9 lbs. M., 588.4 lbs. F., *all immature and 6 in GG.*

FARMS, INCORPORATED

PENNSYLVANIA

Bang's Free Cert. No. 1345

COREY C. GAREY, *Manager*

FLASH

SERVICEABLE SIRE FOR SALE

Guernsdober's Ajax 280707 (Born February 6, 1939)

Sire:
Kenfleur's Ajax Crescent 222188
4-Yr.-Old Sire
His Daughters Are Increasing Production Over Their Dams

$125 Buys Him

Dam:
Hayswood Ruth Crescent 316465
8776 M.—487.6 F.—4 yrs., 316 days, D. H. I. A.

Kenfleur's Lucky Laddie 206885
Jr. Sire, Kenfleur Farms

Loma Anna 296104
16476.5 M., 747.7 F.—Class B
Shuttlewick Ajax's Highest Tested Daughter.

Kenfleur's Prince Sequel 151561
Indiana Bronze Medal Bull
11 D. H. I. A. Daughters with Records up to 541.9 F.

Hayswood Rachel Crescent 252841
8073 M., 421.7 F., 5 years, D.H.I.A.

A Few Doberman Pinscher Puppies for Sale. A. K. C. Best Blood-Lines

C. E. HANDY - R. F. D. 3 - GEORGETOWN, INDIANA

Chilmark

OSSINING - ON - HUDSON

•

MASHER - MAY ROSE

Line-Bred Guernseys Since 1902

OFFERING FOR SALE . . .

Line-bred herd sires, heifers and cows in milk—backed by generations of outstanding uniformly high production.

For price and pedigree, address all correspondence to

WILLIAM C. HAY - OSSINING, NEW YORK

Two Brooks Farm . . . BASKING RIDGE, N.J.

Invites you to see the dairylike sons and daughters of

CLARA'S HEARTSEASE BUTTERFAT

• • •

Compare these production records of his daughters and their dams:

Daughters of Clara's Heartsease Butterfat 226149	*Records of Their Dams*
TWO BROOKS CZARINA 532117 259 days, 7686.5 M., 423.40 F., Class GGG	10228.8 M., 499.4 F., Class G 13393.0 M., 657.2 F., Class AA 10334.0 M., 489.6 F., Class A (610 T. M.)
TWO BROOKS CLEO 532121 169 days, 4954.7 M., 272.29 F., Class GGG	13362.1 M., 676.6 F., Class F 14972.8 M., 745.2 F., Class A
TWO BROOKS CHERI 357538 91 days, 2877.6 M., 149.96 F., Class GGG	11381.7 M., 570.0 F., Class GG Milked 2 times last 6½ mos.
TWO BROOKS CONTESSA 532120 213 days, 7019.0 M., 354.45 F., Class GGG	8689.7 M., 443.1 F., Class GGG 9393.9 M., 475.0 F., Class EEE

Four more of his daughters are either just fresh or due shortly.
Our best matrons are due to his service. Reserve your bull now.

C. W. BAIRD, *Owner* — *T. B. & Bang's Accredited* — JOHN WOLFORD, *Manager*

Prairie Bloom Guernseys

Junction City, Oregon

T. B. ACCREDITED — BANG'S FREE

Our Herd Sires: Combine the best blood-lines available at Chicona Farm and carry the blood of LANGWATER TRAVELER 38325, A. R.—"A Bull that left his imprint on the West."

Both are out of great cows: WANDAMERE CEDRIC'S RADIANT 238021 is out of Mary Lou of Olympia 227204, 16253.8—809.4—A (1 A. R. daughter). CHICONA PASHA 256897 is by CHICONA BAYARD 23 1075, a full brother to Chicona Brandon 218521 and out of Butternut of Chicona 204142, 13666.9—774.6—A—730 T. M.

OFFERING

Bull calves and a limited number of females

C. W. BOND & SON, Owners — A. S. MOWBRAY, Manager

Meadow Vista Guernseys

Headed by . . .

A grandson of Langwater Pharaoh 98719, A. R.—LANGWATER SOUTHERNER 211732—3 A. R. daughters with records up to 544.5 lbs. F., Class G

and by . . .

A Valleywood Valiant son—VALLEYWOOD VALIANT WARRIOR 242173

For Sale—MAY ROSE BULL CALVES—backed by generations of popular Langwater blood-lines—by these sires and out of **Langwater Uhlan 155413, A. R. daughters**

Federal Accredited for T. B. — **State Accredited for Abortion**

MEADOW VISTA *Sandersville, Georgia*

F. B. RAWLINGS, Owner — L. A. MARCHMAN, Herdsman

A Junior Champion by a Senior Champion

FOR SALE...TOPONIS MARVEL REUBEN 275626

FIRST PRIZE BULL - 1 year old and under 18 months and JUNIOR CHAMPION at Western Idaho Fair, 1939.
2ND PRIZE JUNIOR YEARLING, National Dairy Show, 1939.

T. B. Accredited
W. D. FALES, *Proprietor*

← *Reuben's Sire*
Fir Ridge Ultra Marvel 227469

Senior and Grand Champion bull at Western Idaho State Fair, 1939, and sire of *First Prize Junior Get of Sire.*

HERE IS A REAL BULL BARGAIN if you are looking for a bull that should sire type, we suggest that you send for a complete pedigree of REUBEN—Demonstrated type and backed by generations of Herd Improvement records.

Riverside Ranch • GOODING, IDAHO

PINE GROVE SIRES

Two More

Of the Head Men at Pine Grove

Alta's Rex of Pine Grove Farms 235879

A double grandson of Resolute's Conqueror 109047, A. R.

Sire: REX OF BANKSBURN 221409

Dam: ALTA OF BANKSBURN 406450
12440.7 lbs. M., 604.5 lbs. F., Class AHI
2nd dairy herd, New York State Fair, 1938.

Regal of Pine Grove 229535

Sire: REGENT OF HORTON FARM 139176

A grandson of Prince Charming of Shuttlewick 88751, A. R., that is by Itchen King 49803, A. R., and out of SHUTTLEWICK LEVITY 101850, A. R., 16896.0 lbs. M., 804.4 lbs. F., Class G. 3rd prize bull, 3 years and over, at 1939 New York State Fair.

FOR SALE

Bull calves of these blood lines and bull calves by VALOR'S PREMIER 206529 or FOREMOST TRUE VISION 245198 (see April 1 advertisement).

Pine Grove Farms

Binghamton, New York

Federal Accredited — *Negative to Bang's*

GEORGE J. POLLACK, *Owner* — JOHN AUSTIN, *Herdsman*

Flying Hill Farms

Steadfast Guernseys

Our 63 cows have maintained for the past six years a Dairy Herd Improvement average of 9346 lbs. M., 463.5 lbs. F., also many good A. R. records, including five records of over 800 lbs. F.

A FEW CHOICE BULL CALVES
FOR SALE FROM BEST COWS

Accredited Herd 37097 — *Pennsylvania Certified 942*

C. & M. ARCHER, *Owners* — C. M. NOBLE, *Manager*

Reading, Pennsylvania

ALLENHOLM FARM

The breeding of the herd is indicated by the following list of sires, whose sons we have used during the last fourteen years:

LANGWATER SYBARITE'S CAESAR 81037, A. R.
LANGWATER GALLANT 155412, A. R.
LANGWATER PHARAOH 98719, A. R.
LANGWATER PETER 218757
LANGWATER ALERT 236364

For Sale . . . Stock of This Breeding

RAY R. ALLEN — **South Hero, Vt.**

It's a Grand and Glorious Feelin' When Your Bull Delivers the Goods!

That's how we feel about Happyholme Maida's Prince 235052, whose first eight daughters have all beaten 40 lbs. of Fat in Class GGG. He is by Highland Royal Prince 115656 that has 90 A. R. daughters and his dam is Escalon Maida 310177, with records of 426.5 in GGG, 542.7 in EEE and 558.9 in CCC.

Next in line comes Fay's Prince of Breidablik 235114, whose first daughter made 45 lbs. on her first month in GGG. He is by Douglaston Prince Frederick 208487 and out of Leader's Fay of Bdk. 265843 with a record of 15530.3 lbs. M., 715.9 lbs. F., Class A.

Their heifers are being bred to Fredson 273211, by Blossom's Son 216093, and out of Hardwick's May-time 444153, with record of 9553.4 lbs. F., 502.3 lbs. F., Class G, and retest credits of 11860.3 lbs. M., 638.1 lbs. F., in Class D (Unofficial). She is a full sister to Maywick 217857, at Locust Grove Farm.

Always 70 to 100 cows on A. R. Herd Test, which means bull calves for sale from A. R. dams.

•

Boyd Farm Company · Yuba City, Cal.

D. D. Boyd, *Manager* J. W. Hale, *Herdsman*

Farm 6 miles south of Yuba City on State Route 24.

DIBBLEE GUERNSEYS

HEADED BY

BEAR CANYON'S LAD 220220

Sire: Jenara Ultimas 182266
Dam: Traveler's Red Rose 166082, A. R.
2 A. R. daughters

HAPPYHOLME ROSEBUD'S PRINCE 235053

Sire: Highland Royal Prince 115656, A. R.
Dam: Escalon Rosebud 214011, A. R.
11053.6—591.2—GGG (Class Leader 3rd place when made)
13152.8—710.0—E
15981.6—849.4—B
20165.3—1029.0—A (Class Leader 8th place)

THIS GREAT COW—"Rosebud"—is a daughter of Highland Royal Prince 115656, A. R.

Dibblee Herd Sires were selected by the Farm Security Administration and are now being used by the San Joquin Valley Artificial Insemination Association.

•

B. H. DIBBLEE, *Owner*

LEHMAR HILL DAIRY

Box 67, Planada, California

B. D. Innes, *Manager* Alfred Hofer, *Supt.*

"Pure Breds Must Pay!"

Said Our Scotch Partner When We Started a Guernsey Herd.

Last year our 400 grade and pure bred Guernsey cows produced an average of 425 lbs. of fat—and the pure breds showed the way.

To help carry on in the future we have selected two young herd sires:

HILL GIRT NORBEAU 268989

Sire: Noranda 108708, A. R.
Dam: Broadwater Mignon 293492, A. R.
12465.6 lbs. M., 643.1 lbs. F., Class BHI
14714.9 lbs. M., 785.8 lbs. F., Class A

Norbeau's full sister, Nora Mignon of Hill Girt 536559, is on test with 7121.5 lbs. M., and 384.47 lbs. F., in 215 days. Class G.

ADOHR JASPER LEADER 274514

Sire: Fourth Emily's Leader 235111
(In service at Adohr Milk Farms).
Dam: Juana of El Verano 406198
19077.8 lbs. M., 850.5 lbs. F., Class A. (*Subject to verification.*)

She is one of the good daughters of King Masher of Adohr 164288, A. R.

Western Consumers Feed Company

ARTESIA • • CALIFORNIA

D. E. SHELLER, *Manager* CARL ALLEN, *Herdsman*

1937—1940

OLLIMAC GUERNSEY FARM

The farm is new—the game is old,
The Guernseys here are good as gold.

D. H. I. A. Herd Averages

1937	6671.9 lbs. M., 330.2 lbs. F.
1938	7620.3 lbs. M., 382.0 lbs. F.
1939	8338.5 lbs. M., 396.8 lbs. F.

Our senior herd sire is a Butterfat bull—Santa Cruz Prince Lad 239588. Our Junior herd sire, Majestic Admiral 275146, has for paternal grandsire Langwater Western Admiral 204886, and for maternal grandsire Rockingham Majestic 118136.

Every cow tested under ordinary farm conditions on twice-daily milking, with records up to 600 pounds. This herd of select Guernseys carrying popular blood lines is producing Golden Guernsey milk for the San Francisco market, has some very fine foundation females.

Here is your opportunity for a good bull calf at a farmer's price, at the

OLLIMAC GUERNSEY FARM

C. M. MORELLI
Route 2, Box 411

Petaluma, California

Farm is 6½ miles southwest of Petaluma, on Point Reyes Highway—out D Street

Barnegat Ranch Guernseys

Herd established in 1926, accredited ever since, blood tested since 1932. A. R. testing started in 1928 and A. R. Herd Testing in 1930. All but one of 100 head bred on ranch. The "Young Fellow" is a line-bred Maxim that Fitz says will deliver the goods.

HARRY B. COX — Owner
MILTON L. THOMPSON — Herdsman

Grass Valley, California

Producing Golden Guernsey Products in the Gold Country of California—25 miles east of Marysville and 11 miles west of Grass Valley. Come up and see us some time.

GOLDEN BUTTE GUERNSEY FARMS

★ In the heart of the Sacramento Valley near the Feather River is Golden Butte—one of California's younger Guernsey herds. A gold rush started around here in '49—and another in 1939, this time for Guernsey Gold.

★ We are proud of our foundation herd, based on the best in Skagit County, Washington, where they make Class Leaders on Belmonts and Butterfats.

★ Our first herd sire was Marymoor Dariprince 227557, a son of Darigold Prince 180582, A. R., sire of several world record cows. Our present herd sire is Western Glow Nobly Born 267068, a bull of Foremost breeding.

★ Foundation females include three daughters of Hilltop Butterfat Count 218620, whose first daughter won sixth place in Class GGG. These and other females trace on the bottom line to Langwater Traveler 38325, A. R., through Chicona Belmont 104979, A. R., and Chicona Cedric 125480, A. R.

Come and see us!

CLARK STOWE AND SON, MARVIN STOWE
Owners and Managers

MAIL ADDRESS: Gridley, Butte County, California

Two miles south of Gridley on 99E, turn two miles East, Watch for sign

FRESNO GUERNSEY RANCHO

Established 1914

Many of the San Joaquin Valley's best dairies are based on the blood of this herd. For fifteen years the annual D. H. I. A. herd average has been over 400 lbs. of fat, and the first A. R. records promise a place in the sun. The type has won championships at local fairs.

Herd sires combine the proved blood of such bulls as Langwater Traveler 38325, A. R., Itchen King 49803, A. R., Highland Royal Prince 115656, A. R., and Shuttlewick Dreadnaught 143921, A. R.

John Suglian, Owner
R. 5, Box 65
FRESNO, CALIFORNIA

Farm is 2 miles south of Fresno at Orange and North Avenues.

Butterton Guernsey Farm . . .

BUILT on the blood of Holliston Royal of Rockingham 154687, with a dash of Butterfat in the foundation females. Under poor feed conditions the first 16 A. R. records average 365 lbs. Fat with first and second calf in Triple Letter classes. On this group of cows we are using

Santa Cruz Holliston Valmont 269364

Sire: HOLLISTON ROYAL OF ROCKINGHAM 154687, A. R. sire of 19 daughters over 700 lbs. fat.
Dam: SANTA CRUZ VIOLET ROSE 323651 12677.2 lbs. M., 648.7 lbs. F., Class AA. one of the great brood cows at Brown Guernsey Ranch. She has 3 A. R. daughters.

"Valmont" is a full brother to Santa Cruz Holliston Voca 383676, with a record of 14340.8 lbs. M., 705.3 lbs. F., Class EE. She has a son in service at Rocky Hill Farm and another at the Brown Ranch and a daughter has just freshened. Watch this family!

P. O. Box 88 • Fresno, California

W. B. DOTY, OWNER

Visit the herd one mile southwest of Fresno on Elm Avenue, on State Route 41.

SAN CARLOS DAIRY

Herd Sires

CORONATION KING COMET 230719

GAYHEAD'S MONITOR 256081

Both Bulls closely bred to

GREEN MEADOW CORONATION KING 109429

and

GREEN MEADOW CORONATION PRINCE 125281

During 1939 eight sons of "Comet" (first three daughters now on test) were sold to head California herds.

WESTERN DAIRYMEN—at San Carlos is your opportunity to select a herd sire from cows having two or more consecutive 305-day records of over 500 lbs. fat.

Santa Barbara, California

CLARENCE M. REED, *Herd Manager*

The policy of obtaining
OUTSIDE BLOOD THROUGH THE BULLS

is an old story on this farm, no females having been purchased during the past 15 years. We have been fortunate in securing some excellent sires at intervals to carry on certain lines. Moreover, at least one sire of our own breeding has regularly been in service. Now in use are—Caumsett Royal Falcon 253526, a double grandson of Mixter Thor 106594, A. R.; Caumsett Falcon Count 275686, by Langwater Count 204888, A. R.; as well as Falcon's Plutocrat 247344, a Bell-Founder-May Rose sire out of one of our best matrons. Average A. R. production of the dams of these three is 12914 lbs. Milk, 629 lbs. Fat (all records in immature and double letter classes).

We have some nice offerings of females available which should interest you—also a few young bulls. Why not plan to buy some outside blood for your own herd in 1940? Visit us or send your requirements.

Accredited—Blood Tested

FALCON'S FLIGHT FARMS • *Litchfield, Conn.*

B. AUSTIN CHENEY & SONS, *Owners* ERNEST F. DOANE, *Manager*

LINE BRED
on popular Langwater blood lines

FOR SALE

Herd Sires of Serviceable Age
by

FRANCHESTER SEPOY 191331, A. R.
3 nearest dams average 732.7 lbs. F.
Sire: Langwater Shah 97043
Dam: Shuttlewick Sultana 137350
(A 704.5 lbs. F., Cl. D granddaughter of Langwater Warrior 26509.)

COVENTRY MODEL 211131
3 nearest dams average 721.1 lbs. F.
Sire: Langwater Coventry 199099
A son of Langwater Merrymaker 166128
Dam: Coventry Honoria Lustre 322062
(A 591.9 lbs. F., Cl. F., daughter of Langwater Sheen 70301.)

CESOR PHAROS MAGNET 251211
7 nearest dams average 743.4 lbs. F.
Sire: Langwater Pharos 197467
A son of Langwater Pharaoh 98719
Dam: Maherwood Diana 349654
(A 660.2 lbs. F., Cl. G granddaughter of Langwater Africander 57121.)

Let us help you select your next herd sire out of A. R. dams or dams now on Advanced Register Herd Test.

Priced To Sell

ACCREDITED FOR T. B. — BANG'S FREE NO. 550

Dr. Joseph B. Kleinhans, Owner — Thomas Langan, Manager

HERBSTER Bayfield County WISCONSIN

JO-MAR FARM

Breeders of May Rose Guernseys

180 Head of Registered Guernseys **180**

1939 D. H. I. A. record on 65 milking cows, 15 of them first calf heifers, average 8912 lbs. M., 430.2 lbs. F. We keep from 12 to 20 cows on A. R. test at all times—many now have completed A. R. records.

Our 2 Proved Sires

VALOR'S CRUSADER 179868, A. R.
A son of Langwater Valor 79775, A. R., and out of Beda's May Rose of Island Farm 100259, A. R.—2 A. R. daughters, 2 A. R. sons.

DUNWALKE GOVERNOR 170185
A son of Dunwalke Primrose 127923 and out of Imp. La Fleur du Jardin's Rosebud 182226, A. R.—2 A. R. daughters, 3 A. R. sons.

Our 2 Junior Sires

MEADOW LODGE REX'S REVELER 254345
A son of Bournedale Rex 159247, A. R., and out of Green Meadow Wanda 371174, A. R., *a double granddaughter of Green Meadow Coronation King.*

CRUSADER'S TOREADOR 235563
A son of Valor's Crusader 179868, A. R. (see above).

For Sale

STOCK OF THIS BREEDING

T. B. Accredited *Bang's Free*

ROY E. DILLARD SALINA, KANSAS

ELEVEN *Years in the Auction Stand and my knowledge of Pure Bred Guernsey Values equip me to render you an Auction Service unexcelled in America.*

Meet me at Quail Roost Farm on May 6 and at the South Carolina Sale at Columbia, S. C., on May 7. Let's talk about plans for future Auctions.

TOM McCORD, *Auctioneer,* **Montgomery, Alabama**

TIANNA FARMS HERD SIRES

No. 1. TIANNA'S LA NOCE FRANK 220272

2 daughters on A. R. test.
Sire: La Noce Holliston 152894. 5 A. R. daughters average 661.2 lbs. F.
Dam: Westview Betty 165447. 537.1 lbs. F., Class D; 740.5 lbs. F., Class A.
2 A. R. daughters one with 664.9 lbs. F., Class G, and 791.2 lbs. F., Class B.

No. 2. TIANNA'S LA NOCE MAXIM 281752

6 nearest dams (tested) average 719.1 lbs. F., 13 average 661.2 lbs. F., 27 average 610.4 lbs. F.
Sire: Tianna's La Noce Frank 220271. (*See above*).
Dam: Tianna's La Noce Inez 449802, 676.6 lbs. F., Class F. On retest, Class A.
Her Sire, La Noce's Maxim 96278 has 15 A. R. daughters that average 631.3 lbs. F.

No. 3. TIANNA'S LA NOCE NORMAN 274059

15 nearest dams average 672 lbs. F., 25 nearest dams average 684.2 lbs. F.
Half interest owned by John T. Shannon, Calaway, Minnesota.
Sire: Bournedale La Noce's Ambition 204515
4 A. R. daughters with records up to 550.6 lbs. F., Class EE, 546.3 lbs. F., Class EE.
Dam: Tianna's Fern 331571. 623.8 lbs. F., Class AA.
2 A. R. daughters with 645.3 lbs. F., Class EE, 546.3 lbs. F., Class EE.
Her Sire: La Noce Holliston 152894 whose 5 A. R. daughters average 661.2 lbs. F.

A few choice young bulls to offer

Herd Accredited — *Cows On Official Test*

TIANNA FARMS • Walker, Minnesota

(Center of Minnesota's Vacation Country)

J. E. Andrus, Jr., *Owenr* — E. S. Warren, *Manager*

Walnut Hall Farm

Donerail, Kentucky

Home of

Kentucky's Leading Average

Producing Herd

(Herd Average—488 Lbs. F.)

Line-bred Along Border Raider Blood-Lines

Wabash Valley Guernsey Farm

12 Miles South of Terre Haute
on South 1st Street Road

CARL L. HEDGES, Owner

Home of

Franchester Thor 245825

and

Wabash Valley Rose King 273327

(outstanding son of Coronation Rose King 238549)

St. James Farm

Home of LANGWATER PHILOSOPHER, 187794, A. R.

(Our advertising has really "Gone to Town" - All Philosopher sons are sold!)

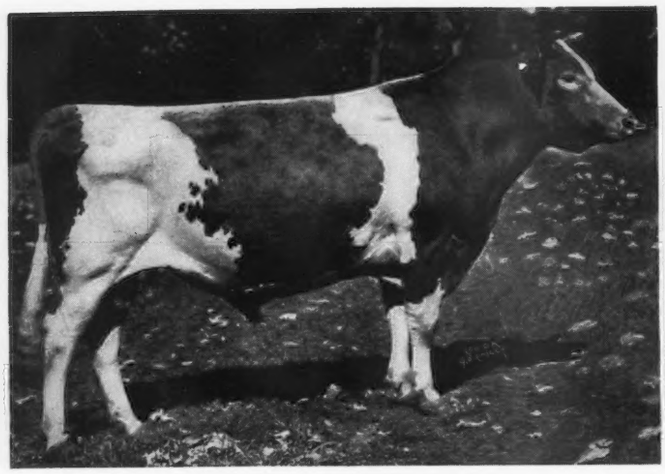

LANGWATER PHILOSOPHER 187794, A. R.
15 cows in calf to "Philosopher" and due to freshen in 1940

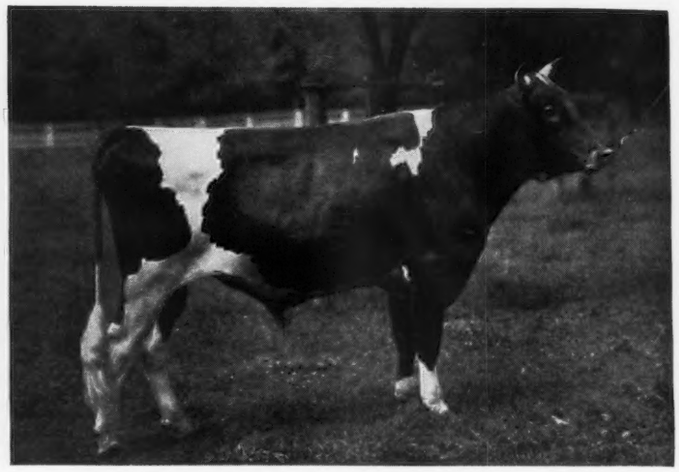

ST. JAMES CHAMPION'S CHAMPION 244239
12 cows in calf to "Champion" and due to freshen in 1940

22 Official Records Completed in 1939

at St. James Farm averaged: 11172.0 lbs. M., 566.0 lbs. F.

All of these (except one) were made by animals bred and raised on St. James Farm.

ST. JAMES PRINCE'S COUNT 225992
(Owned jointly with Dorvillee Farm, Barrington, Illinois).
5 cows in calf to "Count" and due to freshen in 1940.

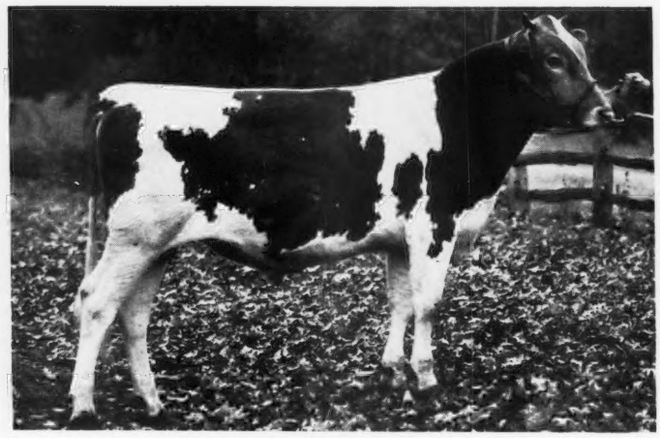

ST. JAMES PHILOSOPHER'S DUKE 268403
3 cows in calf to "Duke" and due to freshen in 1940.

Put your order in if you want to reserve one of these calves or pay a visit to St. James Farm, we will be glad to show you the cows these bulls are bred to.

A. E. COX, Manager
(Telephone, WARRENVILLE 2391)

Route 2, Naperville, Illinois
MR. AND MRS. CHAUNCEY McCORMICK, Owners

Loma Farms

MARQUETTE, MICHIGAN

"Our Blood Lines Second to None"
is no idle boast

☆

LOMA FARM GUERNSEYS
are rich in the blood of

LANGWATER PHARAOH 98719, A. R.
LANGWATER FOREMOST 39191, A. R.
LANGWATER ROYAL MASTER 23663, A. R.
FLORHAM LADDIE 20431, A. R.
ITCHEN KING 49803, A. R.
ULTRA MAY KING 27600, A. R.

☆

We have an accredited herd and sell Grade A milk.

A Loma Farm Bred Bull Will Strengthen Your Breeding Program.

L. G. AND M. Y. KAUFMAN, OWNERS

"Northerner" calves will soon be arriving . . .
PLACE YOUR ORDER TODAY

Our Junior Sire

Green Meads Northerner 271184

A son of LANGWATER KING OF THE MEADS 196128, A. R., and out of LANGWATER QUEEN OF THE MAY 2d 276140,

is being bred to the daughters of HOMESTEAD ATHENIAN 162168, A. R., *and* HOMER OF ORONOKO 226196, *a son of "Athenian."*

TODAY—we have a few Homer of Oronoko sons out of good "Athenian" daughters for sale.

IN AUGUST, 1940, we will offer a few good cows for sale—all will be on A. R. test.

WRITE US YOUR NEEDS

T. B. Accredited *Bang's Free*

ORONOKO FARM

Berrien Springs, Michigan

J. C. HOLLENBECK

The GUERNSEYS AT HOCKESSIN

Tuberculin Accredited 283245 • Delaware Bang's Free 81

Were established in 1919 with the Herd Sire

GREENACRES ROYAL 206612, grandson of Langwater Mary's Royal 82716, that was a grandson of the bull that established the late M. T. Phillips at Pomeroy, Pennsylvania, one of the most noted herds in the breed.

Langwater Mary's Royal 82716 mated to Gerar Pearl 23595 produced in succession five full sisters whose records averaged 833 lbs. of fat, among them being the Great Cow, Pearl's Dot 57445 with 19602.5 Milk, 965.8 Fat, 6th place in Class AA.

The full brother Gerar Pearl's Royal 58411, A. R., followed his sire in Mr. Phillips' herd where he sired his well-known son Langwater Mary's Royal 82716 that sired many noted daughters such as Mary Lilian 246843, Grand Champion Cow at the National Dairy Show and Royal's Contentment 197655 with 815.6 lbs. Fat, Class A.

Among the daughters of Langwater Mary's Royal 82716 was the cow Lady Jane of Gwenlyn 182213 that was the dam of Royal of Gwenlyn 204037, sire of Greenacres Redwing 378595 with 14331.1 lbs. Milk, 660.8 Fat, Class A.

THE GUERNSEYS AT GREENACRES have a higher concentration of the blood lines of Langwater Royal 14253 and Langwater Mary's Royal 82716 than can be found in any other herd.

This blood line that has stood the test of time and is carrying on in many of the best herds of today where high production combined with correct type is demanded.

We are always pleased to show our herd of 100 Guernseys which continues as a profitable investment and is located at Hockessin, Delaware, ten miles west of Wilmington.

FRANK MCVAUGH AND GEORGE LENDERMAN, *Owners* JOHN GREEN, *Herd Manager*

HOCKESSIN, DELAWARE

QUEEN ANNE'S AND TALBOT COUNTY GUERNSEYS

IT'S EASY TO SEE TEN GOOD

ALL OF THEM WITHIN A RADIUS OF THIRTY MILES,
ALL OF THEM WITH TEST RECORDS TO GUIDE YOU,

All of them cordially inviting you

GOOD

BLAKEFORD FARMS INC.
QUEENSTOWN, MARYLAND
GUY E. HARMON, *Manager*

CLEGHORN FARMS
LONGWOODS, MARYLAND
A. N. DUNLAP, *Herd Manager*

CEDAR POINT FARM
EASTON, MARYLAND
CHARLES S. TODD, *Owner*

GREAT HOPES FARMS, INC.
CENTREVILLE, MARYLAND
C. P. ENGLAND, *Herd Manager*

CHENAR FARM
EASTON, MARYLAND
THOMAS HUGHES, *Owner*

DROP IN AND
EVEN IF YOU ARE

IF YOU ARE IN THE
VISIT US, WRITE US

For Practical Farmers

Our Entire Herd is

1. On *Twice* Daily Milkings.
2. Fed To Produce Milk *Economically*.
3. Raised Under Ordinary Farm Conditions.
4. On D. H. I. A. Test And Advanced Register Herd Test (*Farmers Class*).

Therefore

You Can Compare Our Records With Your Own And Avoid Having To Make Adjustments As Must Be The Case Where Three Times Daily Milkings, Special Test Feeding And Selective Testing Are In Practice.

We Solicit Your Inquiries For Bull Calves Out Of High Producing Cows At Prices That Meet Farmers Requirements.

Your Visit Is Invited And We Will Mail You A Road Map On Request.

SPENCER'S LANDING FARM
Centreville - Maryland
ALLAN B. LANE, OWNER
Federal Accredited For T. B. State Accredited For Bang's

Choice GRADE Guernseys

JOHN G. GRAU

Long Green Maryland

ON MARYLAND'S FAMOUS EASTERN SHORE

HERDS IN A SHORT TIME

ALL OF THEM ACCREDITED FOR BANG'S AND T. B.,
ALL OF THEM PRICING THEIR ANIMALS REASONABLY.

to plan a trip to this home of
GUERNSEYS

BROADLAND GUERNSEYS
QUEENSTOWN, MARYLAND
THOMAS MARSALIS, *Owner*

SPENCER'S LANDING FARM
CENTREVILLE, MARYLAND
ALLAN B. LANE, *Owner*

LOCUST HILL FARM
CENTREVILLE, MARYLAND
J. R. E. TURPIN, *Owner*

PIONEER POINT FARM
CENTREVILLE, MARYLAND
MILTON CECIL, *Herd Manager*

RATCLIFFE MANOR
EASTON, MARYLAND
J. W. MCCOY, *Owner*

SEE OUR HERDS
NOT BUYING NOW

MARKET AND CANNOT
YOUR REQUIREMENTS

A Combination of
"VALOR"-"MAXIM" BLOOD
Heads Our Herd

QUAIL ROOST VALOR'S FOREMOST 233381
A grandson of Langwater Valor out of a 749.7 lbs. F., Class D daughter of High Point Prince Maxim 104016, A. R.

QUAIL ROOST MAXIM'S SLOGAN 245785
A son of "Prince Maxim" out of Quail Roost Ann Spotswood 291548, A. R., 13742.5 lbs. M., 686.6 lbs. F., Class F.

For Sale
Pure Bred Bulls and Grade Guernsey Females

KNIGHTONGALE FARM, Edgewater, Md.
LEROY H. HERSEY, *Owner*

FIVE HUNDRED
FINE GUERNSEYS
on
FIFTEEN HUNDRED
Fertile Acres

Laurel Locks Farms
Pottstown, Pennsylvania

T. B. Accredited No. 221033 • Bang's Free Certificate No. 1019

Silver-Forest Guernseys

All breeders of Guernseys passing over Routes *5* and *20* this coming summer, between Cleveland, Ohio, and Buffalo, N. Y., (30 miles west of Buffalo) have a cordial invitation to visit our farms at Silver Creek, N. Y., and Forestville, N. Y. Five minutes drive from town.

★

90 HEAD of PURE BREDS

Silver-Forest Lila 556421, A. R.

8252.3 lbs. M., 405.50 lbs. F., Cl. D, 160 days

Sire: Bethany Playmate 204359 A. R.

12 A. R. daughters

Senior and Grand Champion, N. J. State Fair, 1936; Res. Grand Champion, Michigan State Fair, 1936; 1st Bull, 3 Yrs. Under 4, Ohio State Fair, 1936; 1st Bull 3 Yrs. and Over, Eastern States Exposition, 1936 and Senior and Grand Champion, Maryland State Fair, 1939.

We have a beautiful youngster to offer. Bred right on both sides for production. Extremely typy and large.

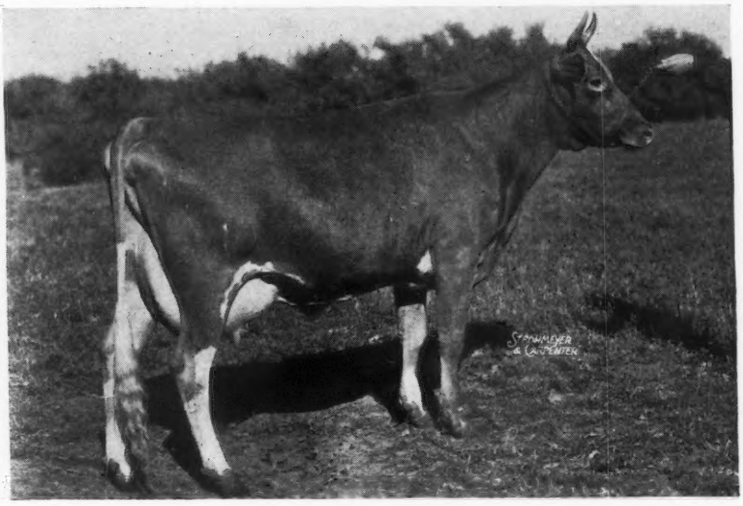

We have just returned from a 4,000 mile trip inspecting some of the country's leading herds. After returning and looking over our Long-Switch, Wide-Eyed, Broad-Muzzled, Straight-Backed, Level-Rumped Ladies: *They Sure Look Good!*

The Silver-Forest Fruit and Stock Farms

Farms at SILVER CREEK, N. Y. (Chautauqua Co.)
FORRESTVILLE, N. Y. (Chautauqua Co.)

Address: L. A. Hawkins, *Owner*
Derrick City, Pennsylvania
Kenneth Harvey, *Manager at Farms*

The Four Pillars of Our Breeding Program

LINE BREEDING

"A breeder should make up his mind where he wants to go—tie up with some line of breeding that he carefully chooses and line breed to it." In selecting our original foundation we endeavored to choose cows from strong female lines that were good reproducers as well as producers. In selecting our first herd bull we chose a closely line-bred son of Mixter May Royal. From this point, we line-bred—always striving to build up and increase the percentage of Mixter May Royal and Langwater College King blood.

Based on a selected foundation with the influence of MIXTER MAY ROYAL predominating.

BULL CALVES FOR SALE

HERD SIRES FROM PROVED PRODUCERS

Line-bred from Langwater College King 25837, A. R. First Sire: *Sunnyvale Sun 103167.* Second Sire: *Chedco Laddie 139827, A. R.* (His dam was a half-sister to Mixter May Royal by Langwater College King 25837). Third Sire: *Caumsett Shane 197342, A. R.* (Sired by Mixter Thor, a son of Mixter May Royal). Fourth Sire: *Raemelton Sunny Triumph 227565,* a son of Sunnyvale Sun and out of an outcross cow, Green Meadow Tranquil 359360. Fifth Sire: *Raemelton Royal Corking 244893* (sired by Caumsett Shane 197342, A. R., that is by Mixter Thor 106594, A. R., a son of Mixter May Royal 65203 A. R.).

Our herd sires represent families and blood lines that are popular because of their proved ability.

BULL CALVES FOR SALE

TESTING

No program can succeed without the keeping of production records. All cows in the herd are tested and for the past five years the herd has averaged more than 400 lbs. of butter fat per year. A few production records:

Raemelton Duchess 334001, A. R.
15493.0—785.4—B

Raemelton Sunny Duchess 364759
13723.3—717.4—E

Raemelton Sunny Primrose 370592
14254.1—686.5—E

Raemelton Golden Jane 364421
15361.8—730.7—BB

Raemelton Ramona 331395
15654.2—696.7—A

Continuous testing and rigid culling have enabled us to strengthen and improve our herd. It has enabled us to select the most prepotent cow families.

Every cow capable on twice-a-day milking of making at least 10,000 lbs. milk and 400 lbs. fat in 305 days.

BULL CALVES FOR SALE

HEALTH
Purchasing Recognition

Health is as important in the development of a herd as breeding, for without it breeding cannot be continued. Health is one of the best guarantees to the buyer of any animal. *Because of the good health of our herd, every animal sold carries an additional safeguard toward making good in buyers' herds.* Herd fully Accredited and Ohio Bang's Accredited.

RECOGNITION

One of our herd was at the "Dairy World of Tomorrow."

Consign to leading auction sales.

Modest showing of cattle at state fairs.

Continuous testing and A National Advertising Program.

BULL CALVES FOR SALE

These calves represent the best of blood lines and are out of A. R. cows.

OTTO C. KLINE, *Superintendent*

RAEMELTON FARM

Mansfield, Ohio

WHAT THE COWS ARE DOING

ON ADVANCED REGISTER TEST

SPECIAL NOTE: This list contains monthly and total credits for all cows, omitting decimals (except for the month's credit of butter fat) and the month's per cent of butter fat. When more than one month's credit is computed at the same time, only the last month's credit will appear with cumulative totals. These credits are subject to verification and correction until final approval and acceptance and all tests are made on the one-day basis except as otherwise indicated. Animals are tested in seven classes as follows: Class A, five years and over; class B, four and one-half to five years; class C, four to four and one-half years; class D, three and one-half to four years; class E, three to three and one-half years; class F, two and one-half to three years; class G, under two and one-half years.

Reentry test is indicated by a* before the cow's name. Farmers' Class record is indicated by a †

Name and Number	Cl.	Days	Mo.	Production Credit Milk	Production Credit Fat	Total Credit Milk	Total Credit Fat
Adams, Charles H. & E. E., Elm Grove Farm, Eagle River, Wis. ARHT							
†Elm Grove Africander's Gordie 609162	G	108	Feb	851	35.33	3221	131
†Elm Grove Mossrose 617444	G	50	Feb	902	35.54	1528	59
s. Florham Idol 210343 A. R. D. Elm Grove's May Rose 278628							
Adohr Milk Farms, Tarzana, Calif.							
Adohr Ashley 476047	E	365	Feb	237	19.86	13487	740
Adohr Cascade Paula 534831	G	221	Feb	1030	57.31	9069	446
Adohr Clementine Venus 529834	G	222	Feb	849	46.36	7223	337
Adohr Darby Ivy 498796	F	328	Feb	1026	54.50	14268	630
Adohr Gladys 525562	G	229	Feb	869	49.49	8311	409
Adohr Hanaway Pearl 515020	G	365	Feb	310	17.20	13911	687
Adohr Lena 450756	C	150	Feb	1012	53.46	6313	308
*Adohr Pickfair 464953	D	365	Feb	794	37.80	12927	609
Adohr Pyrethrum 457942	D	351	Feb	561	35.09	10986	595
Adohr Rosetta Eldor 529838	G	114	Feb	786	39.27	3408	160
Adohr Supreme Calico 529835	G	285	Feb	882	55.68	9706	539
Adohr Supreme Lady 525560	F	163	Feb	954	56.41	5763	291
Adohr Sylvia 525620	G	219	Feb	660	42.97	6365	375
†Deer Creek Gennie 3d 424430	A	54	Jan	1594	59.00	2743	101
s. Rancho Royalist 171445 D. Deer Creek Gennie 319411							
Glen Oak's Jahala Joy 388683	A	102	Feb	1380	77.69	5390	264
Juana of El Verano 406198	A	365	Feb	662	35.04	19077	850
Mamouth Oaks Patsy 480382	A	222	Feb	992	59.43	9714	516
Margurett's Dorothy 300739	A	259	Feb	1010	62.13	12142	641
Agnew, Elizabeth B., Inverness Farm, Burkeville, Va. ARHT							
Delicia of Goodvue 513583	F	365	Feb	387	22.07	9493	470
*Inverness Martha 430112	B	297	Feb	440	23.46	7980	380
Inverness Nasturtium 470663	D	213	Feb	461	30.29	4445	255
Inverness Ola 511750	G	315	Feb	524	31.21	7309	390
Inverness Olive 594108	G	299	Feb	552	27.08	8306	363
Luella of Goodvue 513584	G	307	Feb	307	19.71	5332	273
Omega of Goodvue 485394	F	355	Feb	204	13.97	6539	337
Alderney Dairy Company, Brooklawn Farms, Morris Plains, N. J. ARHT							
Brooklawn's King's Lassie 511291	F	164	Feb	679	32.77	4824	237
s. Florham King Masher 206039 A. R. D. Maid's Daylor Lassie 316346							
Brooklawn's Mertensia 520221	G	160	Feb	936	47.92	5352	256
Cinchona Mermaid 482243	D	169	Feb	779	40.55	5399	248
Fairlawn Briar 514577	F	64	Feb	1202	58.34	2675	134
s. Douglaston Lord Edred 214092 D. Glengeran's Sweet Briar 373617							
*Florham Queen Rose 505841	D	313	Feb	653	31.64	11884	557
Graceland Prince's Ramona 494976	E	282	Feb	325	17.87	7325	363
*Graceland Royal Verbena 503112	A	285	Feb	162	7.46	7009	327
Graceland's Beauty Sybil 556736	B	296	Feb	739	38.62	9871	460
*Lady of Graceland 373615	A	286	Feb	767	39.38	10552	521
Mary of Horn Harbor 465567	A	255	Feb	575	29.14	7004	335
Wasteland Gem 476346	E	215	Feb	649	36.54	6241	293
Alford, E. F., Fargo, N. Dak. ARHT							
Alford Farm Aneta 512519	G	365	Dec	595	35.73	12023	608
s. Boulder Bridge Noceleau 215153 D. Alford's Golden Aggie 408080							
†Alford Farm Beauty 476982	F	290	June	552	33.31	6962	392
s. Boulder Bridge Noceleau 215153 D. Leader's Bonny Rose 294275							
*Alford Farm Beauty 476982	C	88	Dec	1406	70.19	4312	207
s. Boulder Bridge Noceleau 215153 D. Leader's Bonny Rose 294275							
†Alford Farm Bluebell 515720	G	283	Dec	647	42.63	7698	388
s. Boulder Bridge Noceleau 215153 D. Leader's Bonny Rose 294275							
Alford Farm Daisy 495922	G	126	June	1106	55.67	4642	216
s. Boulder Bridge Noceleau 215153 D. Maherwood Dimple 392670							
†Alford Farm Delia 515721	G	155	May	653	34.78	3612	177
s. Boulder Bridge Noceleau 215153 D. Maherwood Dimple 392670							
†Alford Farm Gaygirl 503392	F	305	Dec	711	38.68	9732	466
s. Boulder Bridge Noceleau 215153 D. Clover-Crest Governess 261246							
Alford Farm Hertha 506141	F	177	May	758	42.77	4692	252
s. Boulder Bridge Noceleau 215153 D. Boulder Bridge Helena 410786							
†Alford Farm Hope 476980	F	160	June	741	40.92	4307	232
s. Boulder Bridge Supreme 216516 A. R. D. Boulder Bridge Helena 410786							
*†Alford Farm Hope 476980	D	305	Nov	457	28.33	7755	418
s. Boulder Bridge Supreme 216516 A. R. D. Boulder Bridge Helena 410786							
†Alford Farm Londa 523796	G	89	May	720	35.29	2267	102
s. Boulder Bridge Noceleau 215153 D. Oriental Lizette 382348							
†Alford Farm Peggy 476983	F	106	Dec	648	35.26	2491	128
s. Governess' Secret 226348 D. Clover-Crest Yeksa Pride 330042							
*Alford Farm Peggy 476983	D	104	Dec	899	51.60	3351	178
s. Governess' Secret 226348 D. Clover-Crest Yeksa Pride 330042							
Alford Farm Rosanna 523797	G	47	Dec	1171	60.91	1698	90
s. Boulder Bridge Noceleau 215153 D. Oriental Rosalinda 418263							
Alford Farm Star 476985	F	355	May	622	31.69	8367	401
s. Boulder Bridge Noceleau 215153 D. Old Oaks Sweetheart 356391							
*Alford Farm Star 476985	D	110	Dec	1375	68.35	5096	243
s. Boulder Bridge Noceleau 215153 D. Old Oaks Sweetheart 356391							
Alford Golden Princess 444744	E	79	Jan	892	40.16	2349	116
s. Imogene's Prince of Minot 207049 D. Maherwood Golden Chimes 284620							
*Alford's Golden Aggie 408080	B	17	Nov	701	40.08		
s. Ward Acres Jupiter 151542 A. R. D. Maherwood Golden Chimes 284620							
*Boulder Bridge Graceful 401624	A	365	June	447	22.62	7704	391
s. Caumsett Harvester 145445 A. R. D. Boulder Bridge Darcy 313460							
*Boulder Bridge Graceful 401624	A	53	Dec	1438	64.60	2475	105
s. Caumsett Harvester 145445 A. R. D. Boulder Bridge Darcy 313460							
Clover-Crest Governess 261246	A	365	Aug	270	13.59	11357	549
s. Governor Pearl of Meadowview 46062 D. Clover-Crest Primrose 261245							
*†Clover-Crest Yeksa Pride 330042	A	94	Mar	1253	51.41	3894	168
s. Yeksa's Gold Mark 84672 D. Clover-Crest Governess 261246							
†Elmshade Clover 366536	A	305	July	74	3.81	7119	335
s. Oriental Horatius 143017 D. White Clover's Sunbeam 183485							
*Maherwood Joy 246907	A	102	Oct	882	47.81	2812	143
s. Bluebird's Cherub 95651 D. Lady's Beauty of the Lake 185096							
*Oriental Rosalinda 418263	C	26	Oct	1111	59.22		
s. Florham Viking 188013 D. Oriental Rosella 292134							
*Tianna's Hiawatha 440887	A	122	Mar	1255	73.34	5276	272
s. Tianna's Elegant 187451 A. R. D. Tianna's Evangeline 320173							
Ames, John S., Langwater Farm, North Easton, Mass.							
Langwater Agnes 501192	C	257	Feb	879	40.98	9529	413
Langwater Anna 541421	F	180	Feb	953	47.19	6394	301
Langwater Belledame 516169	F	365	Feb	388	23.79	13459	705
Langwater Coral 501202	D	115	Feb	1087	46.01	4844	213
Langwater Doreen 396685	A	255	Feb	932	54.89	9689	524
Langwater Gay Peeress 501194	D	305	Feb	696	38.18	9469	478
Langwater Gloria 541416	F	271	Feb	647	27.76	7712	340
Langwater Memory 541420	E	145	Feb	895	49.35	4947	255
Langwater Nymph 541423	F	163	Feb	1058	51.22	6370	285
Langwater Opaline 541411	F	314	Feb	671	39.00	9341	480
Langwater Tinkabell 501201	D	173	Feb	870	44.66	5959	264
Langwater Valeska 541415	F	365	Feb	370	20.39	10461	532
Noel of Langwater 575500	G	187	Feb	734	37.70	5818	275
Anderson, Emil, Knollhurst Farm, Sturgeon Lake, Minn. ARHT							
†Knollhurst Cecile 511614	G	305	Feb	364	17.11	7313	317
Andrus, H. F., Bournedale Farms, Yonkers, N. Y. ARHT							
Bournedale Busy Bee 468148	C	187	Feb	889	52.20	6820	389
Bournedale Dandy Girl 518651	F	198	Feb	1045	65.23	7609	451
Bournedale Gertrude 368732	A	365	Feb	296	18.07	15123	810
Bournedale Golden Helen 551284	G	51	Feb	901	44.46	1519	72
s. Bournedale Golden Majesty 229132 D. Bournedale Princess Pearl 358312							
Bournedale Miss Liberty 540282	G	117	Feb	801	43.65	3421	168
s. Bournedale Allen Jay 158813 A. R. D. Bournedale Royal Pearl Rose 323137							
*Bournedale Princess Coronet 476764	E	365	Feb	696	39.69	15073	764
Bournedale S. Shamrock 480669	F	365	Feb	643	43.73	11775	716
Dreamdale Florence 520255	F	181	Feb	652	37.18	5160	248
Dreamdale Surprise 492066	F	360	Feb	668	41.22	11037	579
Archer, Caroline, Flying Hill Farms, Reading, Pa.							
Flying Hill Chaplet 495572	E	84	Feb	1230	56.60	3755	156
Flying Hill Country Bonnie 480432	E	304	Feb	796	46.82	10332	549
*Flying Hill Country Destiny 464592	D	87	Dec	1454	50.17	4198	167
s. Florham Yeoman 208733 A. R. D. Flying Hill Day Dream 367383							
Flying Hill Country Duchess 465022	E	365	Feb	179	13.00	11433	600
Flying Hill Country Lily 434716	D	365	Feb	614	40.00	11845	649
*Flying Hill Country Prize 441495	B	55	Feb	1561	66.03	2908	134
s. Florham Yeoman 208733 A. R. D. Victory of Flying Hill 244151							
Flying Hill Country Tess 500729	F	268	Feb	918	49.50	9813	473
*Flying Hill Hearts' Content 374235	A	365	Feb	607	33.03	14152	634
*Flying Hill Hearts' Music 412354	B	365	Jan	301	14.03	13632	575
Flying Hill Hearts' Splendor 495574	E	91	Feb	1178	54.93	3924	176
Flying Hill Hearts Sweetness 465024	C	91	Feb	1077	57.32	3720	182
*Flying Hill Jessamine 367382	A	238	Feb	915	54.39	9606	'511
Flying Hill Melissa 423555	B	362	Feb	758	40.87	13623	619
*Flying Hill Ornament 384947	A	176	Feb	1231	57.65	8372	359

Flying Hill Royal Radiance 535613 G 64 Feb 1180 53.59 2512 108
S. Flying Hill Prince Royal 223074 D. Flying Hill Hearts Brightness 418306
*Flying Hill Valentine 476601 D 140 Feb 1301 58.68 7025 284
Flying Hill Violet 475902 E 228 Feb 841 43.90 7797 361
*Ruth of Flying Hill 225616 A 297 Feb 1025 55.15 12859 637

Archer, Mary, Flying Hill Farms, Reading, Pa.
*Flying Hill Lustre 328122 A 182 Feb 1056 59.99 7589 409

Arnos, Edward M., Adrian, Mich. ARHT
Alemco's Lambda 420214 A 59 Sept 1188 53.48 2429 98
S. Alemco's Achilles 158653 D. Golden Maid of Guernsey Hollow 161410
Alemco's Nu 482961 A 120 Sept 1156 50.19 5812 217
S. Alemco's Achilles 158653 D. Lassie's Bessie 253481
Alemco's Omicron 482963 A 108 Sept 1249 45.36 4936 164
S. Alemco's Achilles 158653 D. Alemco's Epsilon 274196

Austin, Dorothy Richards, Tamworth Farm, North Blue Hill, Maine.
Tamworth Letty 583988 E 49 Feb 1448 67.95 2379 111
S. Argilla Foreman 171199 A. R. D. Tamworth Kerry 312794

Bacon, George W., Thatch Meadow Farm, Saint James, N. Y.
*Douglaston Duchess Rosalind 373523 A 271 Feb 1150 56.70 12341 589
*Douglaston Maria 411750 A 322 Feb 823 45.87 12403 631
*Moughon Lilac 371846 A 289 Feb 1130 56.87 12561 644
Sov.'s Fantine of Oldacres 320657 A 208 Feb 1378 54.59 11526 490
*Thatch Meadow Calendula 569142 D 54 Feb 1444 60.66 2696 123
S. Coronation Prince Steadfast 221672 D. Thatch Meadow Cassandra 476112
Thatch Meadow Gazella 576955 F 273 Feb 928 47.89 10116 506
Thatch Meadow Godiva 576956 F 208 Feb 981 52.32 7590 389
Thatch Meadow Hepatica 576957 G 271 Feb 891 48.96 9501 500
Thatch Meadow Polly 587446 E 232 Feb 855 40.04 8216 397
Thatch Meadow Queenie 600261 G 30 Jan 998 46.81
S. Coronation Prince Steadfast 221672 D. Sov's Fantine of Oldacres 320657
Thatch Meadow Romana 576958 G 162 Feb 892 55.30 5491 313
*Thatch Meadow Ruby 557319 E 177 Feb 1234 60.48 8143 387
Tulip of Woodside 412350 A 216 Feb 1086 55.73 9112 435

Bailey, Harry, Beechford Farms, Mount Tremper, N. Y.
Beechford's Emma 514773 F 121 Feb 852 48.10 4024 205
*Beechford's Golden Glow 2d 390645 A 274 Feb 924 51.52 10657 546
Beechford's Hepsy Dot 528866 G 100 Feb 1283 62.77 4324 208
Broadlawn Homestead's Lass 2d 561476 G 365 Feb 534 29.39 11718 640
Maple Lane Laddie's Emilee 470082 E 316 Feb 774 42.70 10716 531

Baily, E. H. & Sons, Modern Acres, Oxford, Pa. ARHT
†Caribou's Blue Bell 535301 G 156 Feb 665 31.01 3935 171
†Caribou's Nira of Modern Acres 535302 G 117 Feb 632 28.69 2591 112
*†Clare of Hill Girt 360863 A 160 Feb 684 37.24 4698 231
High Point of Modern Acres 527296 D 170 Feb 564 30.59 3888 188
†Major's Tomika of Modern Acres 527285 B 142 Feb 765 36.73 4010 195
*†Merry Polly of Modern Acres 528369 C 163 Feb 390 28.90 3137 200
Modern Acres Jewel 527307 E 149 Feb 814 37.63 4447 212
†Modern Acres Radiance 535295 F 181 Feb 564 25.40 4102 178
*†Modern Acres Royal Jewel 414832 A 177 Feb 489 22.53 3921 171
†Modernator's Betsy 527311 F 166 Feb 617 29.44 4034 210
*†Royal's Bell of Modern Acres 527303 E 163 Feb 651 30.60 4418 208
*†Royal's Lassie of Modern Acres 527306 E 172 Feb 793 38.63 5221 245
†Royal's Moonbeam of Modern Acres 527313 F 166 Feb 587 29.45 3633 178

Baldwin, Charles, Rose Lane Farm, Pennington, N. J. ARHT
Lady Marvel of Rose Lane 512591 G 365 Feb 425 21.15 7766 326

Bancroft, Glenn L., Bancroft Acres, Swartz Creek, Mich. ARHT
†Elm's Bell of Bancroft Acres 537200 G 117 Feb 773 30.10 3292 131
†Knollnook Ringlet 426433 A 59 Feb 982 39.59 2139 99
S. Knollnook Ultra Steadfast 206801 A. R. D. Knollnook Yeoman's Yuletide 332842
*†Minerva of Woodland 472285 C 72 Feb 1094 47.50 2939 128
S. Coventry Charmante's Sequel 160501 D. Carmine of Woodland 377468
†Plymouth's Royal Gypsie 535720 G 50 Feb 921 37.96 1587 65
S. Marjohnelle Plymouth 210092 D. Louise of Maple Lawn Farm 411301
†Ringlet's Sofie 500477 E 147 Feb 728 36.19 4258 188
†Roberta's Royal Helen 532909 G 98 Feb 1030 41.30 3647 142
*†Shy Ann of Bancroft Acres 456782 C 140 Feb 888 42.01 4894 216

Basse, William H., "Guernsey Grove," West Allis, Wis. ARHT
†Guernsey Grove Etta 543582 G 121 Jan 765 41.36 3241 157
*Guernsey Grove Hazel 420738 B 288 Jan 472 32.41 7385 430
†Guernsey Grove Holly 601598 F 167 Jan 730 40.92 4467 234
*†Guernsey Grove Sunbeam 420737 A 135 Jan 791 43.91 3954 195
*†June of Jennie 475740 B 203 Jan 825 41.27 6892 322
*†Maple Crest Royal Rubena 509133 B 118 Jan 913 46.60 4041 203

Bates, Isabel F., Adelmer Farm, Barrington, Ill.
Adelmer's Belinda Belle 523950 G 121 Feb 1066 54.94 4597 218
Adelmer's Bianca 523949 G 114 Feb 735 41.41 3093 163
Adelmer's Queen Honey Blossom 517545 G 147 Feb 956 50.77 4812 238
Adelmer's Queen Wallie 517544 G 130 Feb 1095 52.36 4709 205
Adelmer's Richmond Countess 552644 F 125 Feb 780 43.18 3443 169

Bauckus, H. H., Green Tree Farms, Town Line, N. Y. ARHT
Cathedral Belinda 468065 E 263 Feb 884 42.34 9266 425
Cathedral Susan 389281 A 78 Feb 1008 52.95 2733 144
†Greentree Valor Gold 522178 G 240 Feb 620 29.80 5159 237
†Paynehurst Charity 544141 G 46 Feb 887 46.06 1418 74
S. Coronation Raider 223408 D. Lady Bellaire of Stafford 323785
Vallyvu Improver's Prim 394974 A 43 Feb 1134 43.11 1582 63
S. Valor's Improver 146504 A. R. D. Rosie of Vallyvu 263274

Beebe, Charles Philip, Eastleigh Farms, Framingham Center, Mass.
ARHT 2 day tests
Eastleigh Althea 520797 G 132 Feb 912 44.60 4501 204
Eastleigh Emmeline 514468 G 189 Feb 854 43.06 6511 321
Eastleigh Freda 529808 G 81 Feb 895 42.10 2617 111
Eastleigh Lilac 512088 G 170 Feb 981 54.88 6050 308
Eastleigh Wallis 534467 G 61 Feb 1139 48.45 2348 97
Eastleigh Wanda 497931 G 365 Feb 496 24.36 13702 614
*Eastleigh Wisteria 458583 E 365 Feb 464 33.33 13102 661

Bickert, J. H., Marydale Farm, Albia, Iowa. ARHT
*Boulder Bridge Fern 376881 A 45 Jan 1268 50.35 1794 76
S. Langwater Waldorf 128541 A. R. D. Buttercup's Beautiful Lady 195857
Gabriel's Teazle 413896 B 365 Jan 271 16.40 8033 398
Marydale Cherub's Elma 545320 G 73 Feb 999 34.98 2407 88
S. Goney's Cherub of Iowanola 213229 D. Boulder Bridge Elona 343596
Marydale Cherub's Fanny 509636 F 349 Feb 581 27.43 8212 368
Marydale Cherub's Ilene 535586 G 114 Feb 869 37.28 3597 150
Marydale Headliner's Opal 495779 F 365 Feb 393 22.03 10165 537
Marydale Jasper's Flash 395598 A 365 Feb 525 26.07 10030 444

Blake, Harold H., Wesana Farm, Concord, N. H. ARHT
†Wesana Bula 528620 G 44 Feb 1222 57.31 1815 85
S. Argilla Moonlight 215318 D. Monarch's Martha 240958
†Wesana Diva 489107 F 186 Feb 665 42.24 4689 259

Bolton, Charles B., Lyndhurst, Ohio. ARHT
Franchester Merry Lady 600439 G 171 Feb 886 47.87 5800 286
Franchester Noble Lady 545299 G 126 Feb 922 41.22 4297 175
Franchester Noble Lassie 527127 G 206 Feb 809 41.52 6011 282
Franchester Noble Pearle 591610 G 279 Feb 659 38.26 7639 383
Franchester Shelia 508075 G 360 Feb 677 38.59 10564 524
*Franchester Surprise 403755 A 283 Feb 852 47.71 10551 508
Franchester Waterwitch 518193 F 189 Feb 873 50.90 6499 332
Franchester Woodbine 514658 G 315 Feb 719 34.51 10129 421
*Wilema's Lena 441675 A 184 Feb 1102 56.00 8151 378

Bolton, Chester C., Est., Franchester Farms, South Euclid, Ohio. ARHT
Cain's Trudie of Elgercon 533897 G 365 Feb 109 6.92 9280 472
*Franchester Amiable 438437 B 213 Feb 884 42.44 7369 321
*Franchester Betty 479214 D 239 Feb 685 40.26 7578 360
*Franchester Buoyant 469499 C 145 Feb 845 53.45 5189 270
*Franchester Corinna 397038 A 211 Feb 862 39.05 9137 377
Franchester Maid Merry 514659 G 316 Feb 789 45.00 9694 501
Franchester May Maid 492188 F 360 Feb 619 39.28 9290 487
Franchester May Star 508077 F 287 Feb 615 35.76 6956 367
Franchester Merry Maid 530328 G 195 Feb 826 45.35 6038 278
Franchester Patty 523744 G 316 Feb 684 41.53 7807 425
Franchester Ramanda 509349 G 365 Feb 107 6.35 9699 473
Franchester Repletion 469507 E 310 Feb 735 40.44 10116 484
Franchester Saucy 527129 G 162 Feb 762 46.95 4384 210
Franchester Waterwitch 518193 F 160 Jan 943 53.96 5626 281
S. Governor of Grassy Grove 212010 D. Franchester Bachant 364305
Franchester Winsome 514660 G 308 Feb 795 43.41 10083 476
Franchester Wistful 600440 G 191 Feb 780 45.10 5548 276

Bradley, Helen Sears, Wolfpen Farm, Southboro, Mass.
Wolfpen Novice 473096 E 214 Feb 781 44.70 6371 333

Bricker, E. M., Mrs., Eth-Mead Guernsey Farms, Northville, Mich.
Eth-Mead Flo 489750 G 365 Feb 732 44.74 11978 630
Eth-Mead Gold Charm 496251 F 289 Feb 672 40.15 9304 488
Eth-Mead K. Jean 504438 G 361 Feb 715 38.26 12171 605
Meadow-Gold Bonnie Mistress 407356 A 305 Feb 736 44.42 11540 563
*Meadow-Gold Patience 380022 A 322 Feb 597 40.22 11036 635

Briggs, Joseph S., Ashland Farm, Yardley, Pa. ARHT
*Ashland Gifted Dot 438968 B 285 Feb 644 34.76 9298 439
Ashland Lady Red Rose 486974 E 212 Feb 438 26.23 4396 252
Ashland Princess Lily 528102 G 220 Feb 630 32.74 5634 275
*Ashland Ultra Pride 387042 A 80 Feb 921 50.49 2688 149
*Ashland Ultra Royal Rosalie 408726 A 86 Feb 1222 60.65 3744 194

Briggs, Joseph S. & Mabel, Ashland Farm, Yardley, Pa. ARHT
Ashland Duchess 529300 G 203 Feb 526 30.22 4101 223
*Ashland Gifted Dora 384380 A 231 Feb 631 31.82 6891 318

Briggs, Mabel R., Ashland Farm, Yardley, Pa. ARHT
*Ashland Fancy 374693 A 96 Feb 1069 51.22 3619 173
Ashland Lady Belle 456612 B 48 Feb 1007 45.66 1618 75
S. Glenburnie Laird 205708 D. Fritzlyn Betty 141068
*Ashland Springtime Betsy 383059 A 214 Feb 711 30.23 6564 261
*Ashland Ultra Rilma 387876 A 218 Feb 616 30.14 6362 296

Brown, Henry M., Savada Farms, Whitesboro, N. Y. ARHT
Savada Farms Melba 502478 G 315 Feb 806 48.87 9898 532
Savada Farms Pandora 509530 G 273 Feb 522 32.05 6511 338
Savada Farms Stella 495221 E 59 Feb 1108 52.52 2383 110
Savada Farms Sylvia 497732 E 28 Feb 1165 46.03
S. Greystone Model 223885 D. Savada Farms Sally 423409

Browning, Alfred C., Shannock, R. I. ARHT
Farmlands Rose of Gold 565604 G 186 Feb 697 31.88 5243 230
Horse Shoe Belladonna 374033 A 125 Feb 1121 53.85 4947 230

Bryan, Amos, Meadow Spring Farm, Perkasie, Pa. ARHT
Homestead Select's Royal Queen 496462 D 94 Feb 1118 48.22 3999 166
Meadow Spring Della 518959 E 48 Feb 1099 46.51 1820 77
S. Stars and Stripes of Brookmead 163100 A. R. D. Meadow Spring Dolly 2d 327058

Meadow Spring Dona 439723 B 45 Feb 1345 60.13 2009 89
s. Stars and Stripes of Brookmead 163100 A. R. D. Meadow Spring Dolly 2d 327058
†Meadow Spring Madeline 493785 C 49 Feb 941 46.05 1585 77
s. Brookmead's Hercules 217820 D. Meadow Spring Gladys 2d 300248
Meadow Spring Marcella 410558 A 53 Feb 1481 59.70 2501 100
s. Hallmark Sailor Boy 138056 D. Meadow Spring Girl 2d 181437
†Meadow Spring Marian 493786 D 63 Feb 1120 41.14 2409 93
s. Brookmead's Hercules 217820 D. Meadow Spring Ultra Girl 410556
Meadow Spring Miranda 416024 A 96 Feb 1258 60.54 4494 190
†Meadow Spring Miriam 563878 G 38 Feb 802 35.45 1016 44
s. Hilltop Butterfat Billy 232998 D. Meadow Spring Marian 493786
Meadow Spring Moonlight 394900 A 53 Feb 1023 47.68 1838 85
s. Stars and Stripes of Brookmead 163100 A. R. D. Meadow Spring Starlight 4th 327057
*†Utmost's Gippy Dolores 437560 A 106 Feb 815 56.04 3250 195

Buntin, J. T., Gayoso Farms, Horn Lake, Miss. ARHT

Galaxy Gold's Flower 466122 A 139 Oct 467 24.57 5145 249
Gayoso Asterberry 550127 G 301 Feb 673 33.75 8698 399
Gayoso Imolla 560784 G 210 Feb 700 39.38 6418 327
*Gayoso Madia 526157 B 341 Feb 453 27.36 8846 482
Gayoso Miss Mabel 581377 F 267 Oct 365 20.16 8458 438
Gayoso Miss Parker 585542 E 64 Oct 454 19.18 1868 72
Gayoso Miss Veneta 487947 E 329 Feb 713 40.62 10037 542
Gayoso Southern Cordelia 522798 F 340 Feb 412 22.99 8807 425
Gayoso Southern Peggy 590464 G 303 Feb 621 37.82 8180 429
Gayoso Southern Verena 522797 E 289 Feb 716 37.53 8314 413
Gayoso Syllis 585543 G 339 Feb 641 33.66 9172 418
Jasper County Flower 528430 C 357 Oct 77 4.66 9579 490
*Lila Drew Osseo Jobeam 431978 C 190 Oct 512 23.81 7882 351
*Lila Drew Osseo Pea 431973 C 284 Oct 356 19.80 9125 438
*Sunshine's Actor's Rowan 524436 C 72 Oct 668 31.95 3174 142
*Sunshine's Beautiful Sue 448096 A 187 Oct 417 22.29 6463 318

Burch, R. A., Burch Dairy Farm, Florence, S. C. ARHT

Alberta's Beauty 435076 C 365 Feb 292 16.18 9469 487
Coker Lucky Girl 501584 F 311 Feb 731 42.34 9643 499

Burden, James A., Est., Woodside Farm, Syosset, N. Y.

*Africanus of Woodside 475879 E 166 Feb 1135 52.78 6956 329
Dauntless' Gift 352905 A 99 Feb 1175 56.32 4202 212
Fashion of Woodside 463416 E 297 Feb 545 32.51 8340 462
Geraldine of Woodside 507952 G 328 Feb 735 37.27 9019 463
*Locket of Woodside 487971 A 101 Feb 1602 58.97 6897 251
*Prima Donna of Woodside 457103 C 161 Feb 990 46.74 6304 324
Renown of Woodside 519246 G 156 Feb 975 42.15 5905 295
*Sequel of Woodside 442303 C 224 Feb 911 39.09 8049 380
*Sequin of Woodside 507951 F 224 Feb 852 43.96 8160 391

Burlee, William J., Tree Hill Farm, Richmond, Va.

*Dutchess Pearl of Canterbury 355896 A 49 Feb 1100 44.58 1854 78
s. Dixie of Canterbury 176074 D. Lady of Fernlea 240252
*Foxdean's Pauline 375942 A 179 Feb 934 44.94 7804 348
*Fox Dean's Topaz 418945 A 101 Feb 900 55.72 3471 188
*Tree Hill Buttercup 458752 D 305 Feb 667 40.91 9119 510
Tree Hill Butter Queen 535877 G 104 Feb 836 39.06 3321 143
*Tree Hill Daisy 464027 D 264 Feb 556 28.36 8359 350
Tree Hill Fanchette 511830 F 244 Feb 605 33.52 6566 340
Tree Hill Myrtle 511828 F 281 Feb 639 36.50 8062 409
*Tree Hill Topsy 458751 D 305 Feb 522 32.38 8106 435

Caesar, O. S., Dorvillee Farm, Barrington, Ill. ARHT

†Bonnie of Dorvillee Farm 547447 G 49 Feb 753 32.77 1274 56
s. Heartsease Butterfat Don 223519 D. Princess Katrina of Fagerholt 398122
†Chinquak Park Fern's Darling 534537 F 72 Feb 864 35.43 2117 86
s. Outlook Hill's Romulus 218075 D. Fern of Chinquak Park 201600
†Juanita's Jewel Uneeda 460673 A 283 Feb 725 32.87 8904 393
*Princess Katrina of Fagerholt 398122 A 210 Feb 648 30.67 5610 263
*Rosedale Hazel 455029 A 198 Feb 769 39.11 6482 328
*†Shoreland Day Breeze 531396 E 305 Oct 175 11.60 7049 354
†Shoreland Lad's Beauty 531397 E 149 Feb 1126 50.59 6032 275
*†Shoreland Miss Nancy 2d 500919 B 177 Feb 602 34.77 4522 230
*†Shoreland Starbright 494666 A 147 Feb 886 38.46 5522 234
*†Shoreland Sweetness 412555 A 198 Feb 538 26.60 5313 239

Caldwell, R. B., Hazelwood Farms, Chester, S. C. ARHT

Hazelwood's Crystal 531510 G 179 Feb 778 38.55 5269 238
*Hazelwood's Gilda 382087 A 294 Feb 743 36.52 11119 481
*Hazelwood's Mabelle 391074 A 62 Feb 1371 58.83 2753 130
s. Imp. Betsey's Emblem 126428 A. R. D. Hazelwood Belle 152491
Hazelwood's Minnie 531509 G 365 Feb 137 8.29 8415 416

Campbell, J. A., Oak Park Guernsey Farm, Amity, Oregon.

*†Albertine of Oak Park 384414 A 218 Feb 555 27.55 6013 304
*†Barbara of Oak Park 459193 C 230 Feb 297 15.34 6013 327
Maggie of Oak Park 384415 A 270 Feb 637 29.97 10576 468
*†Maxine of Oak Park 459189 C 249 Feb 264 14.52 5512 280
†Nina of Oak Park 477561 E 235 Feb 693 30.52 7649 305
*Roberta of Oak Park 384409 A 200 Feb 1022 46.61 8589 448
*†Ruthilda of Oak Park 411040 A 249 Feb 582 31.17 8706 467
*†Vada of Oak Park 459192 C 248 Feb 363 19.30 6290 302
†Valor's Betsy of Oak Park 500835 F 198 Feb 428 19.05 4760 203
†Valor's Fancy of Oak Park 534681 G 266 Feb 565 26.02 8115 351
†Valor's Hazel of Oak Park 518349 F 35 Feb 905 47.18 1087 56
s. Val Dasher's Royal 181162 D. Violet May of Oak Park 411041
†Valor's Joanna of Oak Park 533187 G 305 Feb 408 18.80 8164 353
†Valor's Josephine of Oak Park 533185 G 289 Feb 811 36.98 9828 407
†Valor's Lillian of Oak Park 533182 G 182 Feb 895 40.31 5975 255
†Valor's Pansy of Oak Park 518350 G 305 Feb 342 17.48 7720 339
†Valor's Rhoda of Oak Park 533184 G 245 Feb 447 20.37 6228 279

Cann, H. E. & M. B., Esco Farms, West Chester, Pa. ARHT

*C. F.'s Great Hyacinth 443399 D 365 Feb 125 7.87 6684 347
*†C. F.'s Lady Laughter 469156 D 80 Feb 949 44.61 2773 135
s. Hill Girt Merry Nobleman 200622 A. R. D. Butterscotch Toddy 347712
Esco's Belle 521803 G 274 Feb 609 28.17 7131 331
*†Esco's Bertha 394068 A 71 Feb 874 37.25 2205 104
Esco's Betty 453323 D 296 Feb 230 14.98 4646 257
Esco's Clover 506103 F 363 Feb 372 21.31 6575 329
Esco's Edwinna 485472 F 326 Feb 558 26.81 7016 310
†Esco's Flora 520611 G 171 Feb 570 24.46 4166 177
†Esco's Gem 477469 D 265 Feb 463 27.51 5300 288
†Esco's Jean 401339 A 193 Feb 611 28.11 4662 213
*†Esco's Joy 506102 E 39 Feb 836 37.54 1195 53
s. Rosetta's Leader 206426 D. Esco's Marjorie 401338
†Esco's Lady 506108 E 29 Feb 1001 53.99
s. Rosetta's Leader 206426 D. Esco's Mona 427327
Esco's Marino 506105 F 309 Feb 493 28.61 7017 376
†Esco's Marjorie 401338 A 194 Feb 541 27.85 4401 216
†Esco's Mina 539013 G 121 Feb 509 26.19 2329 115
†Esco's Patsy 455051 B 72 Feb 946 39.94 2506 104
June Hyacinth 387399 A 365 Feb 270 14.47 9427 476
Thornvale Emogene 339576 A 247 Feb 539 28.91 7359 335

Carter, George R., Waterloo Guernsey Farm, Connersville, Ind. ARHT

†Rosebud of Waterloo 489099 G 305 May 383 17.79 6358 287

Carter, H. A., Waterloo Guernsey Farm, Connersville, Ind. ARHT

†Countess Bijou of Waterloo 471872 E 265 June 124 5.87 7182 359
†June Waterloo Lassie 341170 A 301 July 399 16.60 6643 296
†Waterloo's Supreme 429623 C 269 June 78 4.15 4954 253

Chambers, A. H., Maple Lane Farms, Kingston, N. Y.

Maple Lane Africander's Bessie 523221 F 15 Feb 670 35.69
s. Saugerties Africander 116932 A. R. D. Beechford's Betty 292990
Maple Lane Africander's Bonny 507347 F 163 Feb 886 48.20 5580 285
Maple Lane Africander's Clover 505746 E 29 Feb 1284 68.06
s. Saugerties Africander 116932 A. R. D. Maple Lane Monarch's Clover 390684
Maple Lane Africander's Hannah 535647 G 60 Feb 1260 61.49 2615 124
s. Saugerties Africander 116932 A. R. D. Faithstone's Penelope 219324
Maple Lane Everice 495981 E 60 Feb 1064 49.29 2208 110
s. Saugerties Africander 116932 A. R. D. Faithstone's Penelope 219324
*Maple Lane Lucky Lass 463942 D 171 Feb 1263 66.43 8625 439
*Maple Lane Monarch's Lucky 371555 A 326 Feb 1179 68.76 16638 870

Champlin, William H., Haven Hill Farms, Rochester, N. H.

†Advancer's Brita of Haven Hill 531625 F 86 Feb 596 28.49 1890 74
s. Advancer of Haven Hill 230704 D. Brightness Again of Haven Hill 482221
†Advancer's Cupid of Haven Hill 532378 G 121 Feb 825 40.55 3636 172
†Advancer's Daisy of Haven Hill 488494 F 305 Feb 399 20.91 8413 405
†Advancer's Jewell of Haven Hill 504327 F 224 Feb 685 36.42 6113 274
†Advancer's Lily of Haven Hill 514889 F 147 Feb 691 42.80 3860 202
†Advancer's Pride of Haven Hill 501069 F 114 Feb 804 41.10 3406 168
†Advancer's Queen of Haven Hill 499442 F 220 Feb 675 41.53 5882 307
†Advancer's Sadie of Haven Hill 506065 F 182 Feb 742 41.52 5177 261
†Advancer's Star of Haven Hill 530305 F 80 Feb 818 41.66 2322 109
*†Bright Blossom of Haven Hill 458097 B 148 Feb 937 50.60 5033 235
*†Eunice's Orchid of Haven Hill 486189 D 290 Feb 639 35.24 9845 485
†Honour's Aline of Haven Hill 506063 E 91 Feb 796 41.02 2667 124
†Honour's Gem of Haven Hill 506064 G 305 Feb 652 33.49 8897 414
*Jeanetti of Haven Hill 486188 D 327 Feb 695 37.61 9699 450
*†Lucilla of Haven Hill 486495 B 209 Feb 771 42.05 6579 337
*†Lucille of Haven Hill Farms 393768 A 213 Feb 759 45.56 7087 378
*Olirose of Haven Hill 486191 D 170 Feb 693 35.14 4857 214
†Supreme's Olive of Haven Hill 532379 G 109 Feb 809 37.24 3289 152

Chatham, Thurmond, Klondike Farm, Elkin, N. C.

Amber's Wally of Myrtledale 544202 E 107 Feb 1189 52.69 4211 212
Butler Island Gay Hazel 536138 G 89 Feb 927 46.38 2923 138
s. Klondike Gladiator 187216 D. Foremost Ileana 356617
Foremost Rosalee 309898 A 291 Feb 771 37.74 10483 466
*Klondike Frolic 346281 A 83 Feb 1302 64.74 3767 189
s. Klondike Gaymost 149345 A. R. D. Blackwell's Rose 184456
Klondike Koraline 476986 D 255 Feb 948 44.57 9173 409
Klondike Kyola 466216 D 324 Feb 710 40.36 10992 542
Klondike Merry Maid 478579 E 285 Feb 758 45.26 9495 501
Klondike Mistletoe 503305 G 284 Feb 608 32.92 7727 382
Klondike Morning Glory 478580 E 204 Feb 945 41.53 6835 297
Klondike Naive 542604 G 79 Feb 784 40.01 2000 98
s. Klondike Gay Valentine 177240 D. Klondike Katherine 451069
• Klondike Nina 518254 G 353 Feb 727 39.11 11188 529
Klondike Nonabelle 528508 G 241 Feb 805 47.18 7887 393
Klondike Nymph 542605 G 82 Feb 1095 49.06 3054 139
s. Argilla Knight 193529 A. R. D. Klondike Gay Heiress 431345
Klondike Rose 527515 G 138 Feb 1029 46.55 5224 228
Klondike Twilight 527514 G 188 Feb 683 35.68 5068 252
*Lady May of Rocky Reach 487102 C 80 Feb 1334 61.11 3943 184
s. Valor of Jewel 183821 D. Queen May of Rocky Reach 376112

Liberty Rosie 453492 D 305 Feb 558 31.98 8905 469
Mary's Wonder Lucky 490304 D 279 Feb 790 36.22 8982 398
Rose's Petal of Oak Grove 430513 A 171 Feb 723 36.63 5321 252

Cheney, Alton Austin, Falcon's Flight Farm, Litchfield, Conn.

*Falcon's Lavinia 476402 A 121 Feb 1046 46.55 4489 203
S. Mount Hope Sovereign 193834 A. R. D. Falcon's Fairy Queen 355530
Falcon's Fairy Queen 355530 A 345 Feb 366 20.14 8765 408

Cheney, B. Austin, Falcon's Flight Farm, Litchfield, Conn.

*Falcon's Geranium 363396 A 67 Dec 1397 57.14 2922 121
S. Falcon's William 151519 A. R. D. Falcon's Beauty 304556
Falcon's Greta 363499 A 339 Feb 715 37.08 10196 472
*Falcon's Honey 437888 A 139 Feb 1019 47.21 5488 250
S. Langwater Jethro 114977 A. R. D. Falcon's Queen 194446
Falcon's Olga 560040 D 126 Feb 966 49.75 4320 210
S. Mount Hope Sovereign 193834 A. R. D. Falcon's Good News 363395

Cheney, Constance B., Falcon's Flight Farm, Litchfield, Conn.

Falcon's Nasturtium 513386 D 137 Feb 900 44.82 4339 211
S. Ard-Na-Clachan May Royal 115623 A. R. D. Falcon's Narcissa 167291

Cheney, H. G., Est., Greenway Farm, South Manchester, Conn.

†Holly Farm Buttercup 499381 F 299 Feb 666 35.68 9134 441

Chicago Guernsey Farm, Incorporated, Hinsdale, Ill.

Sedgley Ambition's Alice 575245 F 341 Feb 745 37.11 11032 510
*Sedgley Foremost Irene 521143 B 177 Feb 1020 51.45 7213 351
*Sedgley L. Rosemary 414537 A 59 Feb 1326 58.37 2690 123
S. Eulalie's Laddie of Beechford 125801 A. R. D. Rosemary of Hyerland 179856

Civil, Otto, Fox Dean Farm, Midlothian, Va.

Fox Dean's Amabel 535765 G 79 Feb 970 52.22 2812 141
Fox Dean's Butterfly 469818 B 142 Feb 912 48.70 5758 266
Fox Dean's Corinna 523177 G 121 Feb 1096 57.12 5313 243
Fox Dean's Miss Hope 523173 G 165 Feb 963 55.70 6368 313
Fox Dean's Nannie Lou 523172 G 169 Feb 981 60.16 6162 313
Fox Dean's Topsy Regent 506338 G 322 Feb 644 37.50 9845 494

Clack, Emma, Maple Hill Farm, Creswell, Oregon. ARHT

*Lady Patsy Mata 412892 A 274 Feb 531 25.26 6840 334
*Lady's Tiny Rose 274127 A 305 Feb 551 28.42 7882 386

Clark, George P., Horse Shoe Falls Farms, Shannock, R. I. ARHT

Gayhead's Beth 519435 C 281 Feb 625 31.60 8408 370
Horse Shoe B. Bella 514822 F 150 Feb 767 41.46 4412 211
Horse Shoe B. Dinna 495931 F 314 Feb 692 34.99 10819 464
Horse Shoe B. Mabel 509942 F 191 Feb 698 38.60 5357 263
Horse Shoe Butterfat Cinema 461174 E 307 Feb 468 23.60 7904 314
Horse Shoe Butterfat Lacey 461175 E 290 Feb 635 33.98 8621 388
Horse Shoe Butterfat Susie 495936 F 143 Feb 814 40.97 4270 206
Horse Shoe C. Actress 484380 F 328 Feb 580 31.55 9033 430
Horse Shoe C. Janis 495929 F 318 Feb 662 32.64 9989 438
Horse Shoe C. Princess 495932 F 262 Feb 717 32.30 7806 309
*Horse Show Diane 413759 B 361 Jan 65 3.64 11127 514
Horse Shoe Dorcas 512539 G 335 Feb 555 33.11 8850 458
Horse Shoe La Belleflower 447735 D 328 Feb 729 34.27 11358 452
Horse Shoe La Bopeep 484372 F 365 Feb 186 9.69 13198 626
Horse Shoe La Convert 484376 F 365 Feb 16 .93 11167 562
Horse Shoe La Donna May 484374 E 245 Feb 677 34.95 7638 376
Horse Shoe La Golden Bounty 447729 D 316 Feb 707 36.87 11730 537
Horse Shoe La Habiscus 484378 E 212 Feb 682 45.08 5987 349
Horse Shoe La Nancy 509938 G 365 Feb 327 15.80 12157 498
Horse Shoe La Rose 443877 D 335 Feb 370 20.92 12438 550
*Horse Shoe La Sweetheart 398430 A 304 Feb 732 36.12 13263 598
Horse Shoe Raider's Fancy 523732 G 65 Feb 811 36.59 1826 77

Clements, Helen R., Coventry Farm, Princeton, N. J.

*Coventry Merry Ruby 437380 C 317 Feb 812 39.07 12508 553
*Coventry Princess Blossom 452454 C 93 Feb 1129 55.11 3997 181
Coventry Princess Bud 533850 G 191 Feb 931 41.55 6056 255
Coventry Princess Buttercup 533852 G 81 Feb 908 37.81 2592 109
Coventry Princess Gem 533851 G 81 Feb 895 36.98 2535 103

Clemson Agricultural College, Clemson, S. C.

Clemson Royal Jingo 542833 G 50 Feb 793 31.12 1409 54
S. Langwater Royal Oak 146813 A. R. D. Marmion's Roberta 239560
*Double Cavalier's Dot 368448 A 55 Feb 1013 45.80 1897 87
S. Gallant Cavalier 83960 A. R. D. Hazelwood's Dot 260294
Foremost Gay Jane 510597 F 42 Jan 1154 55.66 1515 73
S. Rockingham Gay Prince 220089 D. Marmion's Foremost Caprice 315153
Line Cavgen Springtime 554692 E 64 Feb 934 41.56 2120 90
S. Cavalier's Fern Raider Lad 236914 D. Appin's Blossom 339079
Royal Sequel July 539011 G 47 Feb 928 38.08 1504 59
S. Saugerties Royal Sequel 159031 A. R. D. Betsey's Cavalier's Emblem 302471

Cleveland, Charles D., Sunnybrook Farm, Eatontown, N. J.

Sunnybrook Amity 485898 C 269 Feb 689 47.00 8130 425
Sunnybrook Nemesis 488615 D 359 Feb 581 37.30 8497 460

Cleveland, R. M., Rexden Farm, Eatontown, N. J. ARHT

Slogan's Maud 421629 A 16 Feb 519 22.18
S. Imp. Coventry Galaxy's Slogan 145763 D. Marnie Standfast 282533

Cliffe, J. Howard, Greenfield Farm, Ivyland, Pa. ARHT

†Greenfield Deborah 347728 A 269 Dec 580 34.26 8900 442
†Greenfield Donna 515543 G 100 Dec 677 36.56 2469 122
S. Brookmead's Patriarch 218644 D. Greenfield Deborah 347728
†Greenfield Linda 472586 E 165 Dec 772 39.34 5076 248
S. Brookmead's Patriarch 218644 D. Greenfield Lorene 396462
†Greenfield Marie 347727 A 240 Dec 832 40.20 8657 372
Greenfield Matilda 347729 A 281 Dec 355 16.00 9284 380
†Greenfield Rosetta 527471 G 14 July 275 10.65
S. Brookmead's Patriarch 218644 D. Greenfield Rosenia 404450

Clyburn, C. F., Kershaw, S. C.

Clyburn Butterfat Elsie 533723 G 136 Feb 679 37.05 3387 172
Clyburn Butterfat Emma 533722 G 130 Feb 713 31.98 3197 154
Clyburn Butterfat Maud 498403 E 67 Feb 1203 64.26 2652 133
S. Hilltop Butterfat Briar 212285 D. Maude's Diana of Woodside 242072
Clyburn's Don's Honeymoon 615711 G 130 Feb 707 31.70 3656 165

Clyburn, C. F., Kershaw, S. C. & Redfearn, W. T., Camden, S. C.

Clyburn's Don's Honeymoon 615711 G 70 Dec 966 44.47 2022 88

Compton, Lucius B., The Eliada Orphanage Farm, Asheville, N. C. ARHT

*Bossie's Gold Drop of Eliada 377907 A 290 Feb 948 51.89 11686 518
Hillsboro Dictator's Charm 516766 E 52 Feb 1182 52.50 1994 88
S. Quail Roost Maxim's Dictator 215833 D. Lady Bessie of Maple Lane 361879
Holderness' Melba of Eliada 512646 F 175 Feb 813 46.42 5326 256
Hypatia's Butter Print 487251 F 319 Feb 694 39.66 9765 444
Lizzie's Eunice of Eliada 515995 G 328 Feb 731 41.79 8921 410
Nancy's Faithful of Eliada 512644 F 178 Feb 932 44.01 5690 247
Nancy's Priscilla of Eliada 465299 E 335 Feb 859 44.80 11663 497
Peggy's Gloryanna of Eliada 502935 E 74 Feb 595 33.46 1463 86
S. June Boy of Eliada Farm 156322 A. R. D. Princess' Peggy of Eliada 392516
Zylpha's Waneta of Eliada 512647 G 268 Feb 606 39.31 6633 341

Compton, Lucius B. & Best, Harry, Asheville, N. C. ARHT

Beauty's Gracie of Eliada 509840 G 347 Feb 668 39.21 9474 465

Compton, Lucius B. & Cook, Elliott, Asheville, N. C. ARHT

Judie Caprice of Eliada 512645 G 298 Feb 743 50.43 9203 503

Compton, Lucius B. & Hamlet, Clyde, Asheville, N. C. ARHT

Buttercup Queen of Eliada 555312 G 60 Feb 973 45.95 2016 93
S. Imp. Linda's Sailor of Eliada 169437 D. Miss Sue of Eliada Farm 288146

Compton, Lucius B. & Ingram, Elmer, Asheville, N. C. ARHT

Gladys' Maureen of Eliada 539567 G 103 Feb 421 21.82 1644 81

Compton, Lucius B. & Kimble, David, Asheville, N. C. ARHT

Cleatta's Sunbeam of Eliada 555310 G 60 Feb 715 35.21 1403 64
S. Constance's Sequel of Eliada 206247 D. Cleatta's Fair Lady of Eliada 392517
*Eliada's Pearl Babe 432588 A 152 Feb 1010 9.12 6043 276
Mary Jane of Eliada 506708 G 298 Feb 755 38.75 8046 340

Comstock, E. D., Jr., Woody Nook Guernsey Farm, Glen Ellyn, Ill. ARHT

Corium Slogan's Naomi 365787 A 332 Feb 639 32.17 10816 486
*Lockshore Wild Iris 453063 A 182 Feb 884 44.40 6957 315

Connecticut, University of, Storrs, Conn.

Belinda Bettina Storrs 495528 E 135 Feb 721 41.47 3682 204
Belle Bareca Storrs 546811 G 63 Feb 988 40.33 2038 90
S. Foremost Barbarian 229043 D. Bareca Brocade Storrs 385679
Bonita Bareca Storrs 508026 G 365 Feb 467 23.55 8405 427
*Climax Caprice Storrs 430426 C 208 Feb 951 41.95 8264 342
Coral Caprice Storrs 545139 G 134 Feb 875 46.95 4370 218
*Nanette Bijou Storrs 341449 A 201 Feb 908 45.54 7508 345
Nina Nanette Storrs 527404 G 184 Feb 752 36.19 5511 240
Surprise Sagacious Storrs 457857 D 225 Feb 1203 51.88 10601 442

Cowham, C. F., Cowham Farm, Jackson, Mich.

Alice Eloise of Cowham Farm 457091 D 365 Feb 435 24.20 10341 499
*Golden Felicia of Cowham Farm 454620 C 79 Feb 1115 45.40 3232 145
S. Bournedale Golden Maxim 207085 D. Green Vale Felicia 401143
June Alice of Cowham Farm 448937 C 365 Feb 425 22.81 11991 555
*Juno's Fern of Cowham Farm 414952 A 167 Feb 1101 53.21 7362 354
*King's Abbie of Cowham Farm 369823 A 365 Feb 764 39.76 13642 712
King's Hazel of Cowham Farm 414950 B 264 Feb 883 44.18 10494 492
*King's Queen of Cowham Farm 400863 A 174 Feb 1003 48.75 7056 323

Cox, Abraham B., Glensfoot Farm, Cherry Valley, N. Y.

Cherub's Royal Secret's Puss 346076 A 365 Feb 273 15.13 13239 627
Glensfoot Cirosa 323367 A 132 Feb 1075 56.67 5658 270
Golden Valiant's Marguerite 490084 B 125 Feb 1109 48.02 5685 219
Hunter's Puss 491750 E 316 Feb 795 49.09 9986 509

Cox, Louis S., Randot Farms, Methuen, Mass.

Randot Duchess 3d 553267 D 289 Feb 527 32.90 7179 381
Randot Gloryess 369136 A 189 Feb 793 37.92 6303 300
Randot Gloryess 2d 528626 B 172 Feb 754 38.65 5612 280
Randot Sue 3d 602225 F 189 Feb 703 34.96 5333 257

Craig, Walter, Craiglan Farms, Perkasie, Pa. ARHT

Chenar's Crusader's Cherry 523111 F 145 Feb 876 39.19 4827 195
*Chenar's Crusader's Guest 448533 C 152 Feb 1129 51.98 6434 271
Chenar's Frolic 533422 G 26 Feb 976 38.47
S. Gayhead's King Midas 180882 D. Chenar's Crusader's Fad 448534

Chenar's Gay Damsel 523112	G	149	Feb	522	30.30	3146	161
*Chenar's May-apple 448535	B	44	Feb	1309	54.98	1964	82
s. Select's Liberty Boy 175077 A. R.				D. Chenar's May Queen 350286			
*Golden Selina of Gwynllan 494948	E	86	Feb	1082	46.97	3529	152
Gold Selina of Gwynllan 494947	E	168	Feb	798	41.28	6129	300

Crawford, W. B., Willowood Farm, Ben Hill, Ga. ARHT

King's Conasauga Queen 526527	F	51	Feb	888	34.54	1521	59
s. Gayoso King's Mayor 222760				D. Star's Knight's Katherine 459774			
Resplendent's Hiley Belle 526528	F	60	Feb	934	35.50	1862	70
s. Lady's King of Fern Crest 211038				D. Resplendent's May Helen 431068			
Resplendent's Nightingale 361890	A	60	Feb	1015	52.62	2096	108
s. Shorewood Resplendent 107650 A. R.				D. Fern Crest Royal Nightingale 152904			

Creaves, Albert A., Finchley Manor Farm, Wauconda, Ill. ARHT

*Creaves Lila Drew 501320	E	74	Feb	1200	55.68	3013	136
s. King's Steady of Thorn Hill 221966				D. Osseo's Lil of Lila Drew Farm 337130			
*†Gayoso Southern's Ina 548043	D	258	Feb	675	31.33	6877	299
*†Joy Belle of Creaves Farm 480174	E	305	Feb	211	10.35	9099	363
*Lockshore Gloria 453066	B	270	Feb	964	45.81	10938	455
†Neanietta of Finchley Manor 536476	G	66	Feb	710	35.88	1627	85
Osseo's Lil of Lila Drew Farm 337130	A	289	Feb	576	31.35	11651	466
Radisson's Laura 418913	A	63	Feb	1017	53.91	2266	114
*Rosemarie of Creaves Farm 459321	D	247	Feb	710	39.29	7532	365

Crick, Alma E., Moncks Corner, S. C. ARHT

Billy's Belinda 596095	G	249	Feb	772	42.50	8470	402
Billy's Berta 599394	G	59	Feb	891	45.22	1750	78
*Polly of Chieftain's Pride 441761	A	240	Feb	903	54.77	8804	479

Crouch, M. C., Hartsville, S. C.

Shaw's Silver 473746	A	181	Feb	1056	55.77	6799	325

Cullum, J. Barlow, Est., Riveredge Farms, Reading, Pa.

*Invader's Riveredge Darling 422935	A	200	Feb	936	48.23	8666	412
Invader's Riveredge Lady 410705	A	100	Feb	1220	55.91	4402	204
Riveredge Bubbling Over 457943	E	330	Feb	746	42.65	11760	623
*Riveredge Carrie 474838	C	48	Feb	1398	65.43	2282	113
s. Langwater Pleasant Plains 196127 A. R.				D. Loyal's Fancy 329677			
Riveredge Contender's Snowdrop 511723	G	365	Feb	96	5.16	8872	441
*Riveredge Desire 462711	C	106	Feb	1139	59.38	4582	234
Riveredge Francois' Eva 524040	F	76	Feb	953	48.70	2381	124
Riveredge Francois' Louise 526953	G	97	Feb	1125	54.26	3806	178
Riveredge Francois' Pride 524039	G	205	Feb	899	47.14	7362	356
*Riveredge Lady Clara 445108	C	234	Feb	834	42.21	8226	416
Riveredge Levity Alicia 545698	G	76	Feb	1259	57.32	3023	141
*Riveredge May Rose Princess 464192	C	147	Feb	1313	54.63	7504	301
Riveredge Nellie 479388	E	285	Feb	792	41.26	9675	452
*Ultra of Rose Lane 457967	C	333	Feb	1042	64.40	15657	803
Wolfpen Cherry 441434	D	300	Feb	776	40.63	11010	493
Wolfpen Lament 412619	B	352	Feb	714	39.95	11189	537

Dane, Ernest B., "Longwood," Center Harbor, N. H.

Roughwood Glory Star 536484	F	136	Feb	715	40.79	3654	192
Roughwood Heather 536488	G	180	Feb	897	51.99	5771	309
Roughwood Heiress 557471	G	85	Feb	971	42.54	2883	118
s. Roughwood Javelin 206195				D. Roughwood Princess Pat 235324			
Roughwood Isabel 473927	E	315	Feb	822	49.28	9965	540
Roughwood Juliette 473078	E	314	Feb	938	48.33	11019	498
*Roughwood Mignonette 454400	B	127	Feb	1299	60.56	6281	292
Roughwood Prunella 517571	E	227	Feb	884	41.58	7579	342
Roughwood Saturnia 517570	G	182	Feb	875	54.34	5993	337
Roughwood Spice 536492	G	52	Feb	1132	50.98	1920	85
s. Roughwood Templar 209358				D. Roughwood Clove 473073			

Davey, W. H., Gwenwilmar Farms, Chagrin Falls, Ohio. ARHT

*Avalon Modern Belle 428663	C	349	Dec	778	42.63	10953	544
Best Girl's 465225	E	365	Jan	425	21.62	11793	531
Bonnie Dell's Jean 518247	G	341	Jan	694	30.85	10426	494
*Cherub's Julabelle of Goodrich 350470	A	281	Jan	895	46.66	9910	495
*Cherub's Royal Favorite 368137	A	337	Jan	959	44.13	12375	555
Gwenwilmar Agnes 539558	G	160	Dec	1191	58.05	5803	265
Gwenwilmar Daffodil 547604	G	62	Jan	1371	64.19	2665	115
s. Raemelton Yankee 222777				D. Villa-Way Daisy 490336			
Maradea Rosebud 520441	E	94	Jan	1037	49.58	3533	164
s. Brighteyes' Ideal of Elgercon 212578				D. Maradea Blossom 443368			
Maradea Sunshine 564508	F	90	Jan	1233	51.30	3744	157
s. Walneta's Sunny 210261				D. Betty Jane of Owl Creek Valley 308337			

Davidson, Arthur, Davidson Farms, Waukesha, Wis. ARHT

†Admiration of Davidson Farm 492319	D	81	Feb	944	44.19	2707	119
s. Prince Bell Buoy 201367 A. R.				D. Knight's Admiration 381949			
†Gay Girl of Davidson Farm 502611	D	73	Feb	821	33.18	2135	87
s. Shoreland Ideal Climax 217015				D. Gay Girl of Ore Hill 329147			
†Harvey Farm Pollyanna 423763	A	100	Feb	883	45.74	3417	174
†Joy Girl of Davidson Farm 529790	F	91	Feb	654	22.24	2112	71
†Nan of Davidson Farm 529791	F	86	Feb	615	26.33	1942	82
s. Shoreland Ideal Climax 217015				D. Corium Proud Lane's Nan 378998			

Dean, George E., Est., Haven Hills Farm, Albion, Mich. ARHT

*Haven Hills Aida 2d 531014	D	318	Feb	449	24.01	7097	347
†Haven Hills Butter Cup 2d 594541	G	262	Feb	588	31.42	6147	321
Haven Hills Cream Cup 2d 595188	G	248	Feb	717	35.52	7033	321
Haven Hills Dazzler 2d 599229	G	202	Feb	607	28.90	5153	221
*†Haven Hills Dorothea 2d 568267	E	61	Feb	910	44.98	2059	99
s. Haven Hills Fashion 181706 A. R.				D. Haven Hills Dorothea 485924			
*†Haven Hills Fawn 516099	B	117	Feb	696	45.75	3523	193
Haven Hills Frauline 565591	E	158	Feb	635	34.20	3999	200
*Haven Hills Gold Cup 437049	A	365	Feb	29	1.63	9379	466
*†Haven Hills Gold Cup 2d 558125	E	119	Feb	917	42.02	4055	188
*†Haven Hills Isabelle 508289	A	64	Feb	1203	55.62	2740	136
†Haven Hills Jonquil 2d 596553	G	224	Feb	566	27.53	5310	260
*Haven Hills Jonquil's May 558123	D	166	Feb	758	34.05	5162	239
†Haven Hills Lady Dare 2d 596555	G	210	Feb	584	31.03	5366	262
Haven Hills Martha's Dot 3d 517766	G	310	Feb	627	37.09	8394	442
*†Haven Hills Myrtle 427105	A	74	Feb	1197	49.44	3070	134
Haven Hills Myrtle 2d 546572	E	262	Feb	533	25.23	6674	300
Haven Hills Myrtle 3d 590855	G	280	Feb	422	25.42	5334	280
†Haven Hills Rosalie 2d 558124	D	178	Feb	596	27.97	4242	197
†Haven Hills Tiny 2d 599228	G	204	Feb	647	31.59	5425	263
*Haven Hills Wilma 2d 455344	E	340	Feb	603	33.79	10068	479

Dean, George E., Mrs., Haven Hills Farm, Albion, Mich. ARHT

*†Cuffdale's Rose Ann 410350	A	155	Feb	569	28.87	3893	179
*Elm Row Cassie 348107	A	365	Feb	35	1.89	10962	531
*†Haven Hills Dolly Delight 485925	E	172	Feb	500	24.76	3987	196
*†Haven Hills Evangeline 556276	D	165	Feb	564	27.70	4177	185
*Haven Hills Garcia 546395	E	305	Feb	799	41.96	11647	576
Haven Hills Louann 560584	D	145	Feb	729	39.04	4310	213
Haven Hills Mary Ella 587682	G	310	Feb	493	32.04	7297	389
*Thistledown Margret 444703	A	327	Feb	459	23.64	9039	450

DeBarry, C. D., DeBarry Farm, Palatine, Ill. ARHT

*Boulder Bridge Ireta 479669	B	177	Feb	543	30.44	4311	212
†DeBarry Farm Connie 529527	F	76	Feb	725	37.21	2041	96
†DeBarry Farm Coris 529529	G	215	Feb	470	23.46	4221	186
†Homestead Reveller's Flo 420632	A	152	Feb	667	30.30	4559	205
*†Lockshore Admiration 450440	D	276	Feb	486	24.23	6473	290
Monogram's River Valley Mollie 526914	D	357	Feb	231	13.81	7688	375
Redwing of DeBarry Farm 465412	C	185	Feb	659	33.45	4479	220

De Normandie Farm, Lincoln, Mass. ARHT

†Benson Princess Claire 527538	F	161	Feb	542	32.20	3232	192
†Lincoln Valencia 536196	G	72	Feb	738	36.16	2174	95
†Merry Playmate of The Gateways 536209	G	65	Feb	739	34.74	1671	74

De Normandie, James, De Normandie Farm, Lincoln, Mass. ARHT

†Aiyukpa Miss Lincoln 351144	A	192	Feb	791	37.54	6520	305
†Lincoln Ladida 525174	G	71	Feb	814	41.96	2065	101
†Schaaffield Kathleen 506716	F	149	Feb	681	39.61	4089	222

De Normandie, Robert L., De Normandie Farm, Lincoln, Mass. ARHT

*†Lincoln Betsy Lyman 478117	D	29	Feb	1427	63.51		
s. Veda's Governor of Lincoln 200664 A. R.				D. Millbrook Nancy Lyman 451399			
†Lincoln Mayflower 473005	E	121	Feb	909	53.65	4531	224
†Lincoln Prophetess 515059	F	81	Feb	846	44.84	2439	122
Lincoln Sadie 515056	G	210	Feb	554	33.41	4709	263
*†Lincoln Splitsilk 451465	C	87	Feb	1423	72.61	4468	227
†Lincoln Sunflower 515057	G	285	Feb	544	34.53	6280	345

De Shazo, H. A., Oak Hill Guernsey Farm, Halifax, Va.

Warrior's Pocahontas 593656	G	219	Feb	651	38.11	5407	281
Winsome Rose 574734	E	211	Feb	644	41.80	5499	316

Dickinson, John L., Charleston, W. Va.

*Brownlie Hope 341886	A	148	Feb	1010	47.08	6308	277
Brownlie Lad's Rebecca 367863	A	212	Feb	915	46.03	7844	373
Quincy Beauty 397410	A	83	Feb	1109	46.60	3261	140
s. Chestnutwold Royal 151070 A. R.				D. Genevieve's Golden Beauty 200152			
Quincy Bulwark Dawn 559978	G	313	Feb	704	35.41	10087	457
Quincy Bulwark France 559977	G	320	Feb	656	35.43	9362	429
Quincy Bulwark Generous 559985	F	365	Feb	231	11.71	13412	524
Quincy Bulwark Maid 539478	D	256	Feb	790	37.61	9333	441
Quincy Bulwark Pride 559984	G	209	Feb	696	33.65	6292	272
Quincy Bulwark Princess 539477	D	134	Feb	845	45.33	4504	237
Quincy Bulwark Queen 559975	G	358	Feb	767	36.83	12647	550
Quincy May Fancy 559976	G	271	Feb	661	36.66	7857	364
Quincy Starshoot Gift 575862	G	123	Feb	798	34.97	3781	159
Quincy Ultra Canterbury Bell 559973	G	365	Feb	267	13.18	12187	497
Quincy Ultra Cornflower 568601	F	156	Feb	890	42.21	5641	259
Quincy Ultra Daffodil 456040	A	365	Feb	45	2.92	13049	587
†Quincy Ultra Gladiola 469386	A	218	Feb	985	50.75	8704	387
†Quincy Ultra Goldenrod 568492	D	67	Feb	1057	44.39	2765	108
s. Chestnutwold Ultra Beacon 136110 A. R.				D. Quincy Sally Lewis 285312			
Quincy Ultra Lupin 568600	F	164	Feb	873	39.65	6225	261
Quincy Ultra Salvia 559983	F	172	Feb	879	45.48	6080	298
Quincy Ultra Tulip 559972	G	365	Feb	220	10.01	13364	531

Dieckhoff, Fred, Saint Charles, Ill.

Oma of Four Pine 429782	A	318	Feb	698	39.26	10237	502
Pauline of Four Pine 432338	A	365	Feb	86	4.66	12235	611
*Rosedale Ilo 525027	B	90	Feb	1315	55.52	4363	181
s. Maherwood Dakotan 187999 A. R.				D. Rosedale Fancy 375123			

Dillard, Roy E., Jo-Mar Farm, Salina, Kans.

Audrey's Angel 354477	A	234	Feb	650	35.14	6917	330
Caesar's Emma 334076	A	171	Feb	683	43.18	6012	312
Cooper's Allegiance 424534	B	322	Feb	513	33.52	9502	502
Cooper's Beula 440007	C	350	Feb	418	21.04	10540	513
Cooper's Irene Iris 476170	E	255	Feb	687	40.68	8263	428
*Crusader's Barbara of Jo-Mar 434399	B	360	Feb	205	12.63	10253	513
*Crusader's Bonnie Lass 434035	A	183	Feb	746	39.56	7304	320
Crusader's Dolores 434395	A	176	Feb	638	37.34	6119	303
Crusader's Iris of Jo-Mar 475726	B	171	Feb	715	35.98	5247	251
*Crusader's La Belle 434392	A	365	Feb	206	10.09	10856	551

Grangemead Derilla 389525	A	365	Jan	671	38.58	13124	652
Jo-Mar Cleo 526667	F	207	Feb	549	26.94	4869	232
Jo-Mar Colleen 523028	F	129	Feb	783	40.14	4188	197

Dillard, Roy E., Jo-Mar Farm, Salina, Kans. & Kansas State College, Manhattan, Kans.

Lonely Boy's Primrose 426307	B	210	Feb	590	30.65	5345	258

Doring, John W., Schoening Farm, Appleton, Minn. ARHT

D'Arcy's Rose of Summit Lawn 468404	A	365	Feb	784	46.60	13085	655
Golden Harvest Fernella 471608	E	365	Feb	86	6.43	7782	463
Phylis of the Coronets 364707	A	365	Feb	220	12.22	9412	434

Doty Brothers, Ellwood Dairies, Goleta, Calif. ARHT

†Adella's Scabiosa of Ellwood 546658	G	115	Feb	571	26.84	2251	101
†Alice's Calendula of Ellwood 507701	G	305	Feb	271	14.78	6848	330
*Alvilda's May of Springvista 280032	A	365	Feb	128	7.33	10690	543
†Argevna Merry Widow 389943	A	156	Feb	597	23.43	3617	142
†Barnegat Cassandra 486966	F	240	Feb	564	21.63	6003	223
Barnegat Mariana 475969	E	246	Feb	836	35.07	8083	297
†Beauty B.'s Petunia of Ellwood 490862	E	137	Feb	489	22.13	2990	152
*†Beauty's Amaranthus of Ellwood 456384	A	57	Feb	1347	73.30	2756	130
†Big Shawnee Topsy 368418	A	212	Feb	328	18.17	4195	213
*Bonita's Oleander of Ellwood 461304	E	289	Feb	422	33.63	5878	348
*B. Regent's Jane of Red River 371853	A	157	Feb	737	37.62	5028	237
Butter Lass of Dairymaid Farm 426806	A	239	Feb	402	20.02	5207	234
*†Carsue's Datura of Ellwood 475922	E	250	Feb	631	28.29	6770	275
*Cherry's Beauty of Brookside 372025	A	284	Feb	520	28.26	7210	344
†Connie's Calliopsis of Ellwood 529187	G	153	Feb	656	31.75	3825	180
*†Constance's Rose of Ellwood 452901	B	124	Feb	822	34.03	3816	152
*Cooper Oaks Mona 475465	D	179	Feb	614	36.62	5141	275
*Coronet's Daisy of Ellwood 471384	C	166	Feb	814	35.44	5870	234
*†Daisy's Lantana of Ellwood 475920	E	254	Feb	597	32.12	6777	324
†Dianthus' Glory of Ellwood 529184	G	111	Feb	732	30.40	2799	115
*†Dorothy's Gardenia of Ellwood 455264	C	247	Feb	585	32.09	5916	290
†Edna's Candytuft of Ellwood 507706	G	299	Feb	501	31.21	6143	325
*†Edna's Coreopsis of Ellwood 455262	C	305	Feb	689	33.29	8822	394
*†Edna's Montbretia of Ellwood 456380	A	296	Feb	752	42.21	10258	513
*†Emmy's Primrose of Ellwood 475926	E	157	Feb	530	27.25	3463	164
†Emperor's Anne of Verdun 361032	A	259	Feb	66	5.21	4996	216
*Escalon Greta 397636	A	289	Feb	558	29.68	8122	375
†Escalon Sarah 366038	A	223	Feb	367	19.26	3959	201
*†Faithful's Echo of Elmwood 365948	A	81	Feb	1207	50.47	3813	174
*†Fawndaway Lucky 365941	A	153	Feb	959	41.95	5946	242
*†Florence May of Elmwood 365949	A	210	Feb	758	38.59	7115	356
*Fly's Rhodanthe of Ellwood 455258	B	254	Feb	604	32.35	7531	349
*†Frenchman's Goldy's Queen 333287	A	78	Feb	1187	46.66	3130	124
†Gardenia's Hope of Ellwood 529205	G	115	Feb	656	32.28	2803	125
*†Garfield Favorite 360121	A	143	Feb	748	28.29	3993	180
*†Gazn Chrysanthemum of Ellwood 475921	E	207	Feb	662	36.12	5849	295
†Glory's Arbutus of Ellwood 507708	F	110	Feb	576	23.24	2386	101
*Glory's Snapdragon of Ellwood 455263	C	276	Feb	497	30.07	5660	317
†Goldie's Magnolia of Ellwood 517419	G	272	Feb	327	16.55	4311	219
*†G. Queen's Peony of Ellwood 471394	D	188	Feb	681	35.98	4954	245
†Grace's Begonia of Ellwood 507710	F	163	Feb	450	21.86	2777	136
*†Gusanna's Harriett 359939	A	176	Feb	448	25.14	3465	190
*†Happyholme Patience 547127	E	124	Feb	745	40.49	3376	174
Homewood Ultra Trispot 344489	A	336	Feb	361	19.14	6884	317
†Illiana Selma 452720	C	115	Feb	633	36.38	2863	146
*†Imogene of Parkdale 272753	A	95	Feb	795	34.67	2776	118
*†Ivy Queen's Merry Goldie 373360	A	299	Feb	639	40.42	9223	509
*†Jane's Beauty Gibsy 371856	A	195	Feb	913	44.92	6884	321
†Jane's Gypsophila of Ellwood 536839	G	171	Feb	301	16.29	2196	110
*†Kitty's Lucky Lady 362446	A	211	Feb	632	28.70	5029	220
*†Lady's Charity of Circle Drive 401309	A	107	Feb	949	34.00	4123	151
†Lady's Cosmos of Ellwood 546665	G	133	Feb	591	29.50	2869	144
†Lady's Japonica of Ellwood 507705	F	279	Feb	439	24.36	5719	288
*†Lillian of Dairymaid Farm 372340	A	217	Feb	942	45.64	8695	395
*†Lily Morning Glory of Ellwood 461299	C	305	Feb	582	30.86	9831	480
*†Lily's Poinsettia of Ellwood 475925	D	150	Feb	575	26.97	3768	166
*†Lively Lady's Trixie 343189	A	118	Feb	909	46.12	4745	214
*Loretta Milly of Ellwood 365947	A	238	Feb	451	24.16	7687	386
*Lydia of Owen's Place 469214	A	193	Feb	764	40.44	5703	252
*†Margarett of Elmwood 372273	A	217	Feb	753	37.59	7245	339
*†Marjorie's Aster of Ellwood 484599	D	182	Feb	859	38.23	6256	262
*†May's Primula of Ellwood 456382	A	130	Feb	815	46.15	4273	247
*†Mellrose Madge of Circle Drive 425747	A	102	Feb	1009	39.06	3832	136
†Miel of El Verano 464193	C	169	Feb	527	24.52	3941	183
Mignonette's Faith of Ellwood 529209	G	169	Feb	586	30.97	3766	207
*†Mignonette's Star of Ellwood 490864	E	98	Feb	801	39.49	2930	137
*Mildred of Dairymaid Farm 372341	A	235	Feb	810	40.87	7700	363
*†Nectarine of Chicona 268743	A	304	Feb	353	24.41	6045	311
*New Hope Gardenius's Coronet 364577	A	182	Feb	514	21.81	4526	195
*†New Hope Gardenius's Glory 355403	A	129	Feb	552	28.70	3084	138
†Pearl's Geranium of Ellwood 490861	E	246	Feb	357	19.31	4336	202
†Pearl's Nemophila of Ellwood 536840	G	33	Feb	934	35.13	1046	39
S. Ellwood's Royal Prince Rodolfo 229506 D. Slogan's Pearl of Springvista 371802							
*†Pearl's Violet of Ellwood 455253	B	251	Feb	584	35.58	6614	368
†Pet's Carnation of Maple Grove 371935	A	180	Feb	495	22.88	4148	177
*†Pink Carnation of Ellwood 471385	D	259	Feb	791	33.88	8499	366
†Portulaca's Pearl of Ellwood 536841	G	63	Feb	994	36.49	1949	72
*†Primrose of Good Hope Farm 371382	A	122	Feb	699	37.75	3298	169
*†Primrose's Lotus of Ellwood 499160	D	230	Feb	522	33.98	4684	281
†Primrose's Nemesia of Ellwood 507699	F	267	Feb	433	30.53	4786	265
†Primula's Pride of Ellwood 529186	G	133	Feb	505	29.22	2680	144
*†Queen Lady of Maple Grove 372723	A	219	Feb	368	23.17	2892	174
Queen's Freesia of Ellwood 515209	G	244	Feb	555	25.47	5894	257
†Queen's Fuchsia of Ellwood 515210	G	275	Feb	590	28.03	6589	287
†Raider Margarett of Ellwood 520037	G	247	Feb	652	29.67	6550	288
†Santa Cruz Buddy's Madelon 523250	G	266	Feb	647	32.96	6753	310
†Santa Cruz Buddy's Ultima 504583	F	241	Feb	686	31.25	6493	299
*†Shoreland Evening Star 351358	A	117	Feb	1009	42.42	4292	167
*†Singa's Dianthus of Ellwood 455256	B	279	Feb	619	31.55	8573	374
†S. Lady's Clarkia of Ellwood 536842	G	78	Feb	652	30.75	1757	82
†S. Lady's Hibiscus of Ellwood 507700	F	244	Feb	511	29.37	4952	264
*†Spotted Lady of Nasonville 372722	A	148	Feb	867	39.91	4707	216
*†Susan of Ivy Queen 2d's Prince 372347	A	113	Feb	791	36.82	3077	152
*†Susan's Mignonette of Ellwood 456379	A	259	Feb	698	38.62	7668	403
*†Thecla of Iola 362084	A	305	Feb	124	6.62	9593	459
*†Tootsie's Pearl 359874	A	174	Feb	739	39.88	5435	271
*†Trixie's Columbine of Ellwood 455259	B	129	Feb	782	37.50	4244	193
*†Trixie's Valeriana of Ellwood 456378	A	305	Feb	448	29.04	9193	550
†Troutmere Ella 501599	E	173	Feb	909	41.72	5729	254
†Troutmere Lorene 501600	F	269	Feb	631	33.66	7051	337
*†Ultra Tritoma of Ellwood 456377	A	184	Feb	765	48.97	5827	336
†Valeriana's Viola of Ellwood 529203	G	163	Feb	563	28.36	3523	183
*†Viola's Portulaca of Ellwood 461297	B	151	Feb	903	37.41	5439	213
†Violet's Charity of Ellwood 529208	G	174	Feb	453	23.15	2990	145

Doty, W. B., Butterton Guernsey Farm, Fresno, Calif. ARHT

†Butterfat Governor's Joyce 527708	G	285	Feb	474	23.73	6784	300
†Butterfat Governor's Juliann 527709	G	242	Feb	509	26.24	5075	238
*†Santa Cruz Holliston Juliann 445732	C	305	Feb	432	27.00	8762	479
†Santa Cruz Holliston Yolanda 523259	G	244	Feb	619	33.46	6088	295
*†Santa Cruz Prince's Quince 445735	C	305	Feb	327	17.04	9799	450

Douglas, Barclay K., Black Hole Hollow Farm, South Arlington, Vt. ARHT

Emily Gaunlet of Whimsy Farm 485361	E	91	Feb	732	37.06	2589	126

Drake, L. J., Rock Creek Farm, Plano, Ill. ARHT

Cherub's May King Rilma 381009	A	212	Dec	531	29.78	5332	270
*Corium Slogan's Necia 371017	A	348	Feb	529	28.85	9996	520
*†Corium Slogan's Nectar 376060	A	130	Feb	1107	57.57	5312	252
*Corium Slogan's Nola 365786	A	344	Feb	357	20.87	10197	547
*†Corium Ultivan Maud 363633	A	73	Feb	1151	55.83	2929	145
*†Foremost Jalena 378863	A	251	Feb	772	39.57	8269	385
*Fritzlyn Foremost Lily 460027	D	269	Feb	495	29.26	6953	361
*†Gayoso King's Mabel 330969	A	129	Feb	803	42.97	4582	236
*†Green Meadow Rosamond 317416	A	177	Feb	628	37.11	5638	282
†June Thorn of Antioch Heights 423126	A	71	Feb	1226	57.01	3091	149
*†Lockshore Bluebell 380926	A	44	Feb	1011	42.99	1482	66
S. Lockshore May Apollo 182940 A. R. D. Prince's Belle of Greenleaf Farm 209803							
*Lockshore Mayflower 396262	A	32	Feb	1657	72.25	1813	79
S. Lockshore May Apollo 182940 A. R. D. Mollie of Arlington 163060							
*Lockshore Milkmaid 372859	A	161	Feb	1257	54.96	7972	335
*†Lockshore Miss Judith 373535	A	236	Feb	871	40.95	9338	417
*†Lockshore Miss Sue 394193	A	140	Feb	1237	56.80	6953	297
*†Lockshore Polyanthus 377435	A	248	Feb	371	17.29	7098	300

*†Lockshore Snow Flower 421318 A 277 Feb 490 28.93 7984 397
*†Lockshore Springtime 421316 A 58 Feb 1225 58.80 2383 111
s. Lockshore Emperor 194627 A. R. D. Lockshore Evergreen Queen 344064
*†Lockshore Ultra Princess 394194 A 177 Feb 779 34.67 5623 231
*†Lockshore Valencia 377432 A 305 Feb 132 6.67 9572 414
*†New Hope Gardenius's Belle 364576 A 205 Feb 614 27.97 5536 234
*†New Hope Gardenius's Susan 381237 A 93 Feb 1295 63.48 4530 201
*†Rex's Frances 429604 A 81 Feb 1495 71.02 4370 187
*†Rex's Laddie's Pearl 456519 A 143 Feb 838 41.90 5161 231
†Ridglydale's Golden Rose Alert 557681 G 102 Feb 920 46.96 3515 180
*Rock Creek Charming Naiad 515303 D 365 Feb 309 18.36 8935 485
Rock Creek Cherbelle 575093 G 258 Feb 624 33.18 7923 358
Rock Creek Cherdith 575094 G 263 Feb 537 32.81 6474 360
†Rock Creek Fanciful 591448 G 172 Feb 847 54.24 5588 299
†Rock Creek Flaida 597611 F 66 Feb 784 36.07 1839 84
*†Rock Creek Flashette Susan 515305 C 181 Feb 860 46.91 6106 296
*Rock Creek Flash's Honor 519681 E 19 Feb 874 35.50
s. Coronation Flash 212814 A. R. D. Rock Creek's Honor Trick 423312
*Rock Creek Flash's Judith 519679 E 305 Feb 274 14.15 7723 340
*†Rock Creek Flash's Valencia 532605 E 299 Feb 398 24.69 7941 387
Rock Creek Forester's Kanita 553184 G 291 Feb 536 31.92 7188 363
†Rock Creek Forewin 597612 G 124 Feb 610 29.28 3026 135
Rock Creek Gay-Frances 575090 G 343 Feb 590 30.11 8880 385
†Rock Creek Madwatch 597613 G 139 Feb 1136 60.78 5782 281
Rock Creek Mongold 597616 G 146 Feb 592 25.49 3198 143
†Rosemount Fanny's Levity 526605 G 112 Feb 733 38.85 3122 161
*†St. James Champion's Isabelle 320230 A 131 Feb 999 40.48 5385 204
†White Oak Chow 511225 E 65 Feb 607 32.51 1447 70
*†White Oak Chow Select 459221 A 56 Feb 1026 56.47 2053 110
s. Rosemount Select 155403 A. R. D. Lone Pine Chow Chow 325533
*†White Oak Darling Select 459219 B 303 Feb 956 55.97 11740 632
*†Wood Lawn Count's Queen 414658 A 258 Feb 849 47.56 10525 504

du Pont, Pierre S., Longwood Farms, Kennett Square, Pa. ARHT
*Longwood Genius 358048 A 231 Feb 791 44.14 8090 384
*Longwood Gentle 363125 A 72 Feb 1113 49.54 2783 128
s. Langwater Galore 175062 A. R. D. Longwood Publican's Dixie 297693
Longwood Karolyn 471990 E 231 Feb 798 46.33 7524 392
Longwood Keg 482650 E 182 Feb 664 34.23 5591 238
Longwood Kindness 503833 G 326 Feb 558 33.86 8406 445
Longwood Kite 503835 G 339 Feb 614 34.45 9169 442
Longwood Kitten 503836 G 345 Feb 679 37.42 10394 487
Longwood Kitty 503837 G 365 Feb 651 39.14 10521 541
Longwood Label 512549 G 322 Feb 687 44.94 8483 468
Longwood Lady 512548 G 318 Feb 729 42.39 9359 471
Longwood Lagoon 512550 G 262 Feb 699 36.50 7444 351
Longwood Lambkin 512551 G 327 Feb 616 37.27 8511 436
Longwood Landmark 587742 G 301 Feb 402 28.95 5614 348
Longwood Lark 512552 G 324 Feb 578 35.83 7780 397
Longwood Lass 512553 F 79 Feb 785 47.60 2467 134
s. Broadland Galore 219137 D. Longwood Gertie 368098
Longwood Laughter 518098 G 256 Feb 747 40.74 7577 361
Longwood Lavender 518102 G 231 Feb 436 31.36 4471 256
Longwood Lavinia 518103 G 234 Feb 530 31.00 4927 252
Longwood Lavish 613332 F 60 Feb 1009 49.75 2044 98
s. Broadland Tarzan 215455 D. Longwood Roamer's Cora 281808
Longwood Leda 526514 G 108 Feb 871 49.93 3525 175

Dye, J. H., Great Falls, S. C. ARHT
Improver's Hettie 546690 G 106 Feb 766 32.88 2690 112

Dyer, W. Gurnee, Farmlands, Newport, R. I. ARHT
Farmlands Confidence 603786 G 168 Feb 929 44.70 5560 258
Farmlands Maid 607542 G 149 Feb 909 52.45 5075 254
Farmlands Meditate 581375 G 335 Feb 860 45.88 12382 558
Farmlands Midnight Lady 600613 G 210 Feb 940 48.83 7557 339

Eastern Farms, Incorporated, Dunwalke Farm, Far Hills, N. J. ARHT
†Dunwalke Buttercup's Governess 529397 G 57 Feb 1096 51.85 2141 107
*Dunwalke Butterfat's Beauty 425007 B 299 Feb 824 47.97 10981 540
Dunwalke Butterfat's Flower 410839 B 308 Feb 777 46.93 11010 583
Dunwalke Governor's Flower 522842 G 150 Feb 751 47.09 4202 237
†Dunwalke Governor's Ruby Girl 522835 G 227 Feb 515 32.12 4780 249
†Dunwalke Lord's Jewel 511087 F 151 Feb 756 40.40 4060 194
†Dunwalke Lord's Marguerite 522839 F 91 Feb 637 33.81 2008 106
*†Dunwalke Maggie's Daughter 303329 A 257 Feb 967 47.20 12619 585

Eby, Mervin, Lookwell Farm, Elkhart, Ind. ARHT
*Fi Fi's Nancy of Lookwell Farm 417018 A 365 Feb 523 29.66 11098 515
Lookwell Annabell 544091 G 152 Feb 911 37.74 5176 212
Lookwell Maxim Patsy 545678 G 91 Feb 1042 40.98 3565 139
s. Valor's Maxim 214204 A. R. D. Lookwell Patrica 455834
Lookwell Ritzie 520733 F 121 Feb 1137 46.30 4997 184
Lookwell Susan 530083 F 72 Feb 1083 40.96 2736 108
s. Merrymaker's Wonder Boy 210930 D. Duplicate's Choisie of L. F. 361679
Lookwell Wonder Blossom 522747 G 244 Feb 992 46.36 8861 391
Mayo's Eagle Bell 535262 G 99 Feb 707 34.46 2587 125
s. Argilla Mayo 199124 A. R. D. York Eagle Jane 352178

Edgerton, P. R., Wastena Stock Farm, Marion, Ind. ARHT
†Wastena's Ramona Princess 492335 C 91 Feb 826 42.23 3195 161

Edgerton, P. R. & Son, Wastena Stock Farm, Marion, Ind. ARHT
*†Kenfleur's Lucky Flora 457455 A 142 Feb 805 39.40 4802 253
†Neffland's Delorus 2d 593857 G 107 Feb 639 34.84 2543 136

Edwards, C. J., "Tillamook Meadows," Tillamook, Oregon. ARHT
†Alpha's Belle 475372 E 295 Feb 456 27.37 7478 410
Fearless's Maud 411931 A 273 Feb 599 35.15 7907 419
*†Fircrest Nancy 362612 A 163 Feb 750 40.54 4977 263
Herada of Chicona 479028 D 243 Feb 643 37.35 7515 392
†Lennie of Delphi Dell 556835 F 209 Feb 403 20.92 4683 196
†Memory of Chicona 476490 A 233 Feb 332 18.03 4880 352
*†Saadi of Chicona 461180 A 305 Feb 150 8.97 10177 457
†Sarah of Tahoma 563462 E 33 Feb 1305 58.09 1471 65
s. Fir Ridge North Star 217286 D. Susie of Tahoma 480509
†Valor's Agnes of Oak Park 500830 E 54 Feb 1092 46.88 2012 81
s. Val Dasher's Royal 181162 D. Nellie of Oak Park 412132
†Valor's Hope of Oak Park 534680 G 305 Feb 251 15.23 6200 296
Valor's Jenny of Oak Park 518346 G 326 Feb 514 28.57 8519 404
†Valor's Susan of Oak Park 500832 E 116 Feb 958 46.96 4419 206
†Valor's Susie of Oak Park 500828 E 117 Feb 728 36.49 3711 172

Elwood, E. Ellis, Cherry Valley, N. Y.
Golden Valiant's Lady 373746 A 127 Feb 1231 51.34 5834 238
Hunter's Buttercup 490101 D 201 Feb 902 44.39 7300 324
O. C. Buttercup's Huntress 517417 F 168 Feb 1142 54.72 6616 311
Otsego Cherub's Pearl 397668 A 103 Feb 1160 50.37 4493 190

Eppler, John V., Chinquapin Farms, Morristown, N. J. ARHT
Kilmac Topsy 564719 E 129 Feb 1044 53.87 5026 238

Eppler, William E., Chinquapin Farms, Morristown, N. J. ARHT
Chinquapin Levity Princess 524416 G 174 Feb 818 44.28 5223 256
Chinquapin Patricia 509394 G 365 Feb 517 29.70 11057 544
Chinquapin Rose Bud 518031 F 98 Feb 1007 44.83 3443 152
Chinquapin Sun Flower 507396 G 288 Feb 814 47.30 8974 467
Franchester Novelty 505939 E 216 Feb 842 52.85 7027 394
Riveredge Chinquapin Chickadee 520672 G 241 Feb 914 44.51 7425 338
*Wendmere Geanette 379539 A 134 Feb 1851 86.48 8716 378
*Wendmere General's Valentine 398879 A 45 Feb 1568 72.16 2311 106
s. Wendmere General 124660 A. R. D. Wendmere Valentine Girl 283573
*Wendmere Quarto's Idora 379537 A 346 Feb 815 44.83 13938 744

Erbach, William L., Helendale Farm, Athens, Wis. & Erbach, Fred R., Beloit, Wis. ARHT
†Helendale Onyx 489769 E 148 Feb 744 32.17 4186 167
†Helendale Orinda 489770 E 210 Feb 606 31.61 5037 231
†Helendale Osira 472670 E 217 Feb 539 23.72 4958 215
†Helendale Patience 526099 F 57 Feb 1034 41.79 1991 81
†Helendale Paula 554822 G 69 Feb 876 30.67 2002 73
†Helendale Peris 534636 F 74 Feb 950 38.97 2396 101
†Helendale Plover 536057 F 29 Feb 714 28.56
s. Helendale Maximus 236223 D. Carmen of La Belle Knoll 425176

Evans, E. S., Beverly Farms, Capac, Mich.
Becker Homestead Belle 505647 E 51 Feb 1239 54.77 2128 97
s. Bur-Pet Ajax 207530 D. Becker Homestead Bess 395132
Beverly's Betty Bell 550827 F 48 Feb 1323 55.30 2130 88
s. Loma Rilma's Ajax 188828 D. King's Elbay 470828
Chief's Beauty of Silver Lake 272431 A 98 Feb 1515 63.05 5500 250
Cloverland Secret 434142 A 158 Feb 886 35.82 5946 268
Duke's Rose of Greenwald Farm 366134 A 40 Feb 1108 58.30 1411 77
s. Queen's Duke of Greenwald Farm 173008 D. Queen's Pride of Brookside 98380
*Fairy's Peggie of Armada 437524 A 114 Feb 1371 60.76 5893 265
s. Loma Prince 136206 D. Daphne's Fairy of Armada 186758
*Penasa Bonnie Beauty 433458 B 136 Feb 955 47.58 5703 272
*Penasa Excellent Rosalie 375392 A 114 Feb 1620 72.45 6753 318

Evans, Samuel J., Evans' Dairy, Hurffville, N. J. ARHT
*Maxwelton Juliette 382177 A 100 Feb 1032 53.49 3896 199
Rose Bud's Royal Lassie 509152 E 63 Feb 1062 53.35 2308 114

Fairlawn Farms, Incorporated, Adelphia, N. J. ARHT
*Aiyukpa L. Mirthful 335322 A 52 Feb 886 40.35 1638 69
Bournedale Flapper 376819 A 66 Feb 1118 53.15 2525 121
Broadwater Marelda 551115 G 190 Feb 615 33.98 4767 242
*Buttercup's May of Hamhurst 322582 A 277 Feb 925 49.59 10855 527
Chilmark Mignonette 526693 F 88 Feb 1008 56.16 3283 165
Dorothy's Maxim's Francine 413389 A 38 Feb 1388 69.41 1755 88
s. Dorothy's Maxim 188952 A. R. D. Hazel's Maxim's Francine 353742
Elenora of Kenilwood 452595 D 213 Feb 922 47.58 7759 375
Fairlawn Angella 499693 G 310 Feb 849 47.42 10396 524
Fairlawn Anna 514575 G 296 Feb 583 33.42 7564 406
Fairlawn Barbara 524649 G 213 Feb 685 31.54 5553 243
Fairlawn Beda 524648 G 195 Feb 769 40.69 6097 282
Fairlawn Bettina 527798 G 25 Feb 943 38.69
s. Maxim of Burkeville 129366 A. R. D. Quail Roost Maxim's Milkmaid 374880
Fairlawn Beulah 527801 G 65 Feb 1046 48.78 2268 111
Fairlawn Blossom 527799 G 102 Feb 709 35.50 2634 119
Fairlawn Blue Bell 524646 G 175 Feb 680 38.92 4393 242
Fairlawn Bob-O-Link 522909 F 142 Feb 655 37.25 4104 212
Fairlawn Bonnie Bess 524651 F 41 Feb 933 46.39 1319 68
s. Maxim of Burkeville 129366 A. R. D. Lady Foremost of High View 322844
Fairlawn Brambler 534753 G 39 Feb 1114 46.13 1459 60
s. Green Meadow Hornet 189962 A. R. D. Sunnybrook Venus 448371
Fairlawn Brilliant 514579 G 228 Feb 884 42.36 7714 340
Fairlawn Iris 464341 E 354 Feb 558 35.53 8240 452

Graceland Golden Princess 503118	D	52	Feb	1244	52.90	2226	93
s. Oakmulgee's Prince 203474 A. R. D. Flora's Golden Fame 324337							
*Graceland Raymond's Chance 503256	A	69	Feb	1256	49.65	2989	126
s. Winston Farms Golden Raymond 187045 A. R. D. Matyiko's Farm Chance 324336							
Haywood Rosebud 482896	F	365	Feb	106	5.01	10464	464
Hazel's Maxim Sophia 419669	A	123	Feb	756	44.38	3123	177
*Jecava Lola 418991	B	365	Feb	128	7.39	14798	700
Jonathan's Buttercup 487023	D	28	Feb	1193	51.79		
s. Jonathan of Garden Creek 211488 D. Dorothy's Maxim's Buttercup 377814							
*Karena of Garden Creek 457340	B	24	Feb	1170	56.42		
s. Masterful of Garden Creek 174121 A. R. D. Kinnie Cable of Garden Creek 168589							
Kenilworth Speck's Oreads 528767	F	106	Feb	665	29.77	2501	106
*Knollwood Linaria 425888	B	129	Feb	943	48.38	4904	239
Maple Lane Africander's Prisma 524637	G	324	Feb	480	30.94	7938	428
Maple Lane Steadfast's Topsy 523216	G	318	Feb	418	33.38	8176	433
*Oaks Farm Hazel 360270	A	318	Feb	521	28.82	11683	566
Phillips Peerless' Elenora 524947	G	269	Feb	698	43.56	7530	423
Phillips Sapphire 515261	F	338	Feb	522	36.98	8070	427
Primula of Kenilwood 452596	D	320	Feb	576	33.37	8113	403
Priscilla Maid of Kenilwood 497761	E	93	Feb	1173	58.08	3903	188
Prodigy of Kenilwood 520297	G	330	Feb	678	36.72	10088	472
*Quail Roost Maxim's Puff 514920	B	130	Feb	979	56.03	4938	250
Saugerties Faith 522555	G	237	Feb	562	35.42	5651	321

Feess, Fred S., Feess Paramount Dairy, Parsons, Kans.

†Paramount Bernice's Mae 591456	G	221	Feb	476	29.63	4427	240
†Paramount Lilly's Sonja 591455	G	226	Feb	575	28.89	5122	235
Paramount Lula's Sophie 588386	G	228	Jan	633	33.26	5363	242

Ferguson, H. R., Walnut Grove Farm, Kirkwood, Pa.

*Meadow Lark of Walnut Grove 372872	A	362	Feb	162	8.03	11276	494

Ferguson, R. H., Walnut Grove Farm, Kirkwood, Pa.

Dianthea of Walnut Grove 411717	A	318	Feb	632	35.99	8996	486
Galore of Walnut Grove 479166	B	351	Feb	551	30.77	10924	536
Helenia of Walnut Grove 436326	B	69	Feb	862	38.79	2281	102
s. Florham Huntsman 171954 A. R. D. Helena of Walnut Grove 2d 301558							
*Heritage of Walnut Grove 372870	A	365	Feb	88	4.32	12477	579
Heritage of Walnut Grove 2d 421030	A	112	Feb	992	44.74	4212	200
Lura of Walnut Grove 459323	C	81	Feb	1159	49.97	3345	151
s. Liberator of Walnut Grove 201354 A. R. D. Rosetta of Walnut Grove 341626							
Polly of Walnut Grove 410520	A	197	Feb	981	47.23	7853	359
Tricksey of Walnut Grove 446748	D	351	Feb	329	18.97	9993	464
Venus of Walnut Grove 396478	A	364	Feb	324	21.03	9005	504

Finch, Raymon R., Melrose Guernsey Farm, Columbia, S. C. ARHT

Eastern Lad's Amanda 369222	A	139	Feb	1138	45.53	6107	250
Eastern Lad's Sue 361068	A	99	Feb	1001	49.19	3450	162
Eastern Lucy 331392	A	140	Feb	1086	49.32	5822	253
Masterpiece's Chloe 485341	B	152	Feb	942	41.65	5474	233
Supreme's Bernie 484281	D	85	Feb	1225	52.95	3545	149
s. Cornelia's Supreme 162152 A. R. D. Eastern Lad's Sue 361068							
Supreme's Bettie 483344	D	87	Feb	844	41.15	2575	116
s. Cornelia's Supreme 162152 A. R. D. Elm Grove Apollo's Blossom 246248							

Fleming, M. C., Wandamere Farms, Troutdale, Oregon.

*Chuckanut Elegance 387974	A	298	Feb	1145	57.94	14513	694
*Chuckanut Phyllis 444910	C	305	Feb	1020	57.57	14121	686
Doris of Highland 417768	A	344	Feb	714	39.59	12300	631
Highland Victoria Alice 492811	B	158	Feb	882	45.01	5833	304
Hillsview Anne's Pansy 546904	D	335	Feb	709	41.14	9697	517
Valley Gem Erma 341143	A	348	Feb	788	41.84	13556	653
*Wandamere Bonnie 498578	D	237	Feb	1065	53.05	12907	602
Wandamere Delores 518450	F	187	Feb	964	45.33	7522	334
Wandamere Verna 581180	F	174	Feb	1287	60.23	8164	386

Fletcher, J. & O. J., Beaver Creek Farm, McColl, S. C. ARHT

Beaver Creek Dorothy 607357	G	130	Feb	504	32.22	2543	141
Fletcher's Golden Belle 517563	G	322	Feb	646	40.43	8822	470
Fletcher's Golden Sunbeam 517562	G	352	Feb	330	25.89	8322	466
Fletcher's Sterlingsworth Beauty 517564	G	308	Feb	618	43.58	8524	469
Martha Ray of Beaver Creek 597067	G	241	Feb	696	43.92	6370	341

Fletcher, O. J., Beaver Creek Farm, McColl, S. C. ARHT

Appin's Gaiety 465459	A	365	Feb	88	6.04	14426	816
Hazelwood's Tip 423954	B	365	Feb	75	4.45	12173	547

Florida State Farm, Raiford, Fla. ARHT

Butler Island Foremost Ive 451082	B	37	Feb	1176	59.29	1404	70
s. Klondike Gladiator 187216 D. Butler Island Maxim Eliza 367345							
Miller's Holliston Helen 410072	A	137	Feb	805	44.63	4768	225
Raiford's Golden Sequel 399852	A	242	Feb	571	32.60	7246	357
Vista Golden Sequel 323198	A	258	Feb	648	36.96	7222	373

Flowe, W. Justin, Concord, N. C.

Mooney's Polly 596537	E	121	Feb	878	50.18	4038	224

Fretz, William F., Fritzlyn Farms, Pipersville, Pa. ARHT

Fritzlyn Dora 532269	G	41	Feb	1138	43.02	1500	56
s. Florham Rampart 221832 D. Fritzlyn Supreme Dolly 420580							
*Fritzlyn Foremost Easter Lily 458115	C	117	Feb	1138	58.83	4928	237
Fritzlyn Genial 522386	G	314	Feb	232	13.62	7044	376
Fritzlyn Genteel 522388	G	323	Feb	564	36.72	7882	453
Fritzlyn Genuine 522387	G	310	Feb	752	42.38	8660	427
*Fritzlyn Heiress 378170	A	192	Feb	733	38.15	5613	297
Fritzlyn Janice 517227	G	323	Feb	629	30.60	7754	315
Fritzlyn Joan 531765	G	189	Feb	701	41.10	5248	245
*Fritzlyn Juesta 475844	E	305	Feb	909	63.28	10256	599
Fritzlyn Julia 522389	G	188	Feb	581	40.86	4411	246
Fritzlyn Juliet 527337	G	258	Feb	809	42.02	7660	351
Fritzlyn Jupiter's Gem 505173	G	365	Feb	306	20.29	10437	640
Fritzlyn Madame 522385	G	343	Feb	602	35.05	9203	503
Fritzlyn Rosary 505174	G	365	Feb	527	29.72	8903	425
*Fritzlyn Trojan's Gem 420581	B	287	Feb	1104	56.76	13025	597
Fritzlyn Val Lily 515513	G	311	Feb	695	41.52	7772	403
Fritzlyn Val Mollie 527334	G	266	Feb	634	37.28	6960	341
Fritzlyn Valola 527338	G	174	Feb	471	27.13	3245	183
Fritzlyn Val Romance 527336	G	314	Feb	599	38.48	7031	385

Gardiner, Robert H., Oaklands Farm, Gardiner, Maine.

Oaklands Alice 429804	A	87	Feb	987	58.73	2962	160
Oaklands Fanciful 391520	A	114	Feb	1044	54.75	4234	190
Oaklands Julianna 419112	A	114	Feb	1105	67.96	4473	227

Gaskill, P. D., Palmil Farm, Moorestown, N. J. ARHT

*†C. F.'s Easter Bloom 469159	D	137	Feb	639	33.94	3717	185
†C. F.'s Merry Lady 451913	D	263	Feb	683	34.77	7551	347
†C. F.'s Scotch Toddy 469155	E	292	Feb	304	15.52	5523	257
C. F.'s Star Hyacinth 443400	C	244	Feb	583	27.93	6007	269
†Middlemarch Cynthia 516453	G	298	Feb	254	13.44	5986	271
†Middlemarch Laurina 517763	G	305	Feb	27	1.63	5565	283
*†Sweetheart of Cinchona 482249	E	192	Feb	577	28.80	4917	229
*†Valor's Belle of Cinchona 458778	C	182	Feb	601	25.82	5178	218
Whitegold Lady of Valley View 523273	G	335	Feb	532	24.97	7959	348

Gaylord, E. K., Gaylord Guernsey Farms, Oklahoma City, Okla.

Cherub's Promise of Goodrich 390604	A	322	Feb	930	54.60	11555	631
Fanstay's Bell 487443	D	96	Feb	1381	57.18	5010	208
First Lady of Maple Grove 406549	A	335	Feb	1171	51.68	16797	682
*Floe of Oronoko 366776	A	126	Feb	1360	63.67	7181	320
Gaylord's Ardella 569401	G	148	Feb	1033	56.02	5668	265
Gaylord's Bequest of Fortune 569405	G	99	Feb	1000	38.53	3721	153
Gaylord's Bonnie Fortune 477254	E	308	Feb	764	44.71	9928	485
*Gaylord's Carnation 430087	B	269	Feb	805	39.25	10171	433
*Gaylord's Daisy 353996	A	182	Feb	1135	53.73	8189	353
Gaylord's Dalia 355122	A	110	Feb	1085	55.69	4397	208
*Gaylord's Fantasy of Fortune 477248	E	292	Feb	730	38.26	9860	434
*Gaylord's Gladiola 411873	A	129	Feb	1005	47.48	5738	264
*Gaylord's Laura 406903	A	263	Feb	1006	55.06	11845	525
Gaylord's Nelly Beauty 519250	F	166	Feb	1050	45.89	6625	266
Gaylord's Orchid 569399	G	161	Feb	769	38.93	4925	257
Gaylord's Quaker Girl 569404	G	107	Feb	1019	41.61	3961	157
Gaylord's Quality Maid 569406	G	77	Feb	1004	40.49	2770	107
s. Gaylord's Supreme 209438 D. Gaylord's Quality 466306							
Gaylord's Rarity of Fortune 482919	E	204	Feb	1074	46.97	8516	363
Gaylord's Surprise 573309	G	92	Feb	1164	51.60	4046	161
Gaylord's Sylph of Fortune 506539	E	159	Feb	890	39.28	5752	248
*Gaylord's Zinnia 430092	C	310	Feb	775	45.73	11544	557
Jenney of Pomona 479741	D	178	Feb	1245	63.15	8445	375
*Martha's Rose of Meadow Lane 354302	A	93	Feb	1311	59.55	4630	202
*Martha's Ruby of Meadow Lane 436300	B	113	Feb	1029	44.06	4515	187
*Pollyanna of Silver Maples 430598	B	259	Feb	903	48.50	11007	504
*Queen's Nora of Maple Row 409964	A	259	Feb	971	55.78	10908	541
Ruth's Helen of Maple Row 425524	C	365	Feb	350	18.43	14157	668
*Sequel's Letty Lou 413954	A	87	Feb	1350	65.75	4588	221
s. Coventry Sheen's Sequel 198063 D. Invercroft Peaceful Lady 175818							

Givens, Harry, Overlook Farm, Manhattan, Kans.

Fabiola's Linette of Jo-Mar 510899	G	329	Feb	609	31.70	9800	439

Gluek Brewing Company, Minneapolis, Minn. ARHT

Beauty's Lassie of Oaklawn 517931	F	179	Feb	635	30.87	4793	217
Coronet's Violet 505771	C	96	Feb	1160	49.08	4033	163
Gluek Bootes Rose 2d 571806	D	70	Feb	953	51.60	2270	119
†Gluek Farm Erma 495875	D	58	Feb	1039	44.27	2191	93
Gluek Farm Maxine 573885	G	89	Feb	950	40.02	2962	127
Gluek Farm Pauline 573877	F	121	Feb	785	35.27	3340	158
Gluek Farm Roslyn 464470	C	138	Feb	1051	49.12	5460	243
Golden Coronet's Delia 354560	A	147	Feb	1086	56.81	6430	334
Maxim's Butter Girl 396844	A	60	Feb	1216	46.23	2562	100

Gordon, Fred H., White Hall Farm, Brockport, N. Y.

Beechwood Bloodroot 447330	C	92	Jan	1201	53.23	3942	171
*Beechwood Bocianna 463740	E	365	Feb	48	2.90	12461	662
Dicta Royal 392203	A	232	Jan	1197	62.61	10376	511
*Florham Beauty Rose 460946	B	276	Jan	1435	85.44	14814	785

Greyholme Farms, Incorporated, East Greenwich, R. I.

*Greyholme's Choice Daisy 384394	A	204	Feb	946	47.31	8628	422
Greyholme's Noble Marie 466918	C	87	Feb	1091	45.83	3315	135
Greyholme's Noble Rosebud 525784	G	245	Feb	767	34.17	7434	320
*Greyholme's Noble Stella 402593	A	142	Feb	1213	52.43	6615	270
Greyholme's Regina 513113	G	359	Feb	903	50.25	13407	674
*Greyholme's Royal Juliet 448618	C	285	Feb	1041	52.48	11803	561
*Greyholme's Slogan's Lois 437188	C	174	Feb	961	47.48	6462	297
Greyholme's Slogan's Ruby 470517	C	80	Feb	1084	55.97	3146	152
Greyholme's Valiant Belle 527559	G	255	Feb	931	39.04	8700	337

Guess, J. B., Jr., Edisto Farms, Denmark, S. C.

Alberta of Edisto Farms 479302	D	163	Feb	1045	54.60	6640	328
Amanda of Edisto Farms 520544	G	328	Feb	863	47.48	10155	526
*Appin's Flirt 449353	A	320	Feb	827	46.97	10013	486
Callie of Edisto Farms 484348	E	202	Feb	902	46.77	7016	327
Foremost Baron's Nelle 479300	D	202	Feb	947	49.75	6702	315
Foremost Eva of Edisto Farms 530252	G	205	Feb	690	36.09	6130	296
Francie of Edisto Farms 533986	G	145	Feb	1030	54.63	5413	262
s. Fannie's Supreme 194305		D. Supreme's Fancy 350535					
Jubilee's Emily 479301	D	163	Feb	921	49.69	5903	291
Kadi's Eloise 516282	G	290	Feb	731	42.40	8093	395
Kadi's Josey of Edisto Farms 526779	G	314	Feb	831	38.98	9890	431
*Supreme Connie of Edisto Farms 412594	A	301	Feb	993	51.77	13045	614
Supreme's Bernice 477512	D	235	Feb	847	39.65	7907	342
Supreme's Gloryana 477508	D	288	Feb	923	52.02	11094	568
Supreme's Madaline 520543	G	276	Feb	821	41.49	8747	413
Supreme's Tabbie 520545	G	309	Feb	903	42.45	9799	423

Hallowell, James Mott, Cloverluck Farm, Pepperell, Mass. ARHT

†Arabella of Rolling Hills 500116	A	247	Feb	603	31.10	6748	338
†Cloverluck Dorothy 518422	G	169	Feb	741	29.64	4642	192
Cloverluck Louise 518421	G	189	Feb	519	30.93	4098	216
†Cloverluck Miffie 513498	G	213	Feb	435	19.82	3751	178
†Cloverluck Nancy 605552	G	142	Feb	570	30.19	3137	159
*†Primrose of Rolling Hills 500121	C	100	Feb	749	38.51	2864	138

Hanson, H. C., Clover Glen Guernsey Farm, Barnum, Minn. ARHT

Amelia of Clover Glen 529645	C	172	Feb	319	23.04	3710	214
Butterbred of Clover Glen 603374	G	174	Feb	633	38.19	4627	260
Buttermaid of Clover Glen 513537	C	302	Feb	184	11.96	6203	359
Cherry's Daisy of Clover Glen 322038	A	117	Feb	1000	59.71	4786	261
Cherry's Rhea of Clover Glen 501761	A	84	Feb	971	51.40	3150	161
Cherry's Rose of Clover Glen 365844	A	159	Feb	847	51.69	5382	305
Cleopatra of Clover Glen 589916	F	296	Feb	469	36.50	6534	403
Dora of Clover Glen 2d 589918	G	310	Feb	567	31.30	8456	401
Fan's Starlight of Clover Glen 610434	F	108	Feb	506	28.03	2544	128
Lady Buttercup of Clover Glen 509790	C	278	Feb	588	33.36	10354	563
Lady Silvia of Clover Glen 498129	A	91	Feb	751	48.04	2883	158
Maiden of Clover Glen 285632	A	142	Feb	902	56.88	5769	317
Maiden's Pride of Clover Glen 568845	E	96	Feb	867	57.43	3254	182
Maude of Clover Glen 370682	A	150	Feb	1013	58.20	6132	324
Melba of Clover Glen 509293	B	150	Feb	867	42.48	5896	282
Nelly of Clover Glen 512476	C	329	Feb	330	19.81	7234	378
Primrose Bess of Clover Glen 603375	G	180	Feb	721	39.98	4976	266
Rosie of Clover Glen 454338	A	174	Feb	676	37.54	5785	317
Roxy of Clover Glen 2d 522569	D	252	Feb	746	40.55	8739	404
Stella of Clover Glen 528215	E	227	Feb	716	42.76	7662	409

Hare, Robert W., Glen Rock Farm, Sharon, Mass.

Massapoag Rosemel 460860	E	365	Feb	460	26.77	13761	664
Massapoag Sally 388307	A	365	Feb	294	19.51	13243	602

Harms, John W., Oakhurst Farm, Savannah, Ga. ARHT

Fashion's Oakhurst Gipsy 504346	F	325	Feb	738	43.29	11175	556
Fashion's Oakhurst Lil 533420	G	42	Feb	1210	62.12	1730	85
Fashion's Oakhurst Louella 533415	G	48	Feb	749	32.75	1292	54
Fashion's Oakhurst Roxane 533419	G	27	Feb	741	34.20		
s. Coldpsring's Fashion 215686		D. Oakhurst Pallotta Roxane 445764					
Oakhurst Fashion's Hope 504347	G	335	Feb	597	35.08	9342	490
Oakhurst Master's Lil 522105	G	152	Feb	716	39.85	4604	250
Oakhurst Master's Marie 522104	F	159	Feb	837	29.38	4888	261
Oakhurst Master's Merry Maid 533412	G	91	Feb	763	41.15	2745	146
Oakhurst Master's Sunshine 522108	G	107	Feb	1003	52.97	4262	220
Oakhurst Pallotta Rose Marie 445763	C	134	Feb	1047	53.02	5657	261
Oakhurst Pallotta's Marie 419597	B	353	Feb	516	27.63	11966	617

Harrington, J. J., Interlochen Woods Farm, Hazelhurst, Wis. ARHT

†Anne of Interlochen 482710	E	305	Feb	298	14.88	7573	343
†Celia's Moonbeam of Interlochen 603606	G	80	Feb	655	34.82	1841	99
s. Lake Hills Cavalier 232443		D. Cherub's Celia of Interlochen 470477					
†Helendale Portia 514370	G	249	Feb	706	30.73	6904	295
†Interlochen Dream Girl 603607	G	134	Feb	652	35.24	3162	159
†Interlochen Iris 603609	G	145	Feb	488	22.72	2863	122
†Interlochen Rosebud's Erma 604866	G	91	Feb	538	26.37	1858	90
†Melinda's Lady of Interlochen 603608	G	85	Feb	524	25.64	1571	73
s. Lake Hills Cavalier 232443		D. Melinda of Interlochen 472879					

Harter, Bert, Harbert Farm, Doylestown, Ohio. ARHT

†Dot's Elizabeth of B. J. F. 393676	A	242	Feb	785	45.58	7720	407
†Eunice Courageous May 416614	A	252	Feb	821	29.57	8679	310
Evalon Sunny Nan 510746	C	360	Feb	662	33.14	10496	507
†Guerndot Betty 302534	A	166	Feb	877	42.58	5889	296
†Harbert's Fern 584229	E	39	Feb	1194	59.73	1580	79
s. Edinham's Gallantry 206150		D. Snowflake's Roslyn Marie 346734					
†Harbert's Kochia 605901	F	126	Feb	615	37.58	3082	181
†Harbert's Lily 605902	G	80	Feb	741	41.50	2406	125
†Hope of Bair's Den 527836	C	48	Feb	1104	50.79	1822	83
s. Raemelton Sandy 204400		D. Beauty of McAtee Farm 420252					
†Jane of Lu-Jor 457808	C	189	Feb	734	39.68	5199	267
†King's Harriett of Belmont 529035	G	97	Feb	874	43.36	3079	159
†Marl Lawn Broadcaster 508788	D	28	Feb	1080	55.95		
s. Warel Broadcaster 208751 A. R.		D. Ellen of Shady Lawn Guernsey Farm 134749					

Harville, C. J., Glenco Farm, Macedonia, Ohio. ARHT

*Cherub's Twinkle of Goodrich 376223	A	365	Feb	83	4.49	10514	501
*Dixie Coral of Avalon 472237	C	67	Feb	1047	63.50	2477	147
*Dixie Dimple of Goodrich 431431	B	286	Feb	745	44.28	9541	520
Dixie Jean of Goodrich 428703	B	323	Feb	553	37.05	9363	556
*Dixie June of Avalon 472235	C	114	Feb	923	48.97	3843	215
Dixie Pearl of Goodrich 463526	E	320	Feb	350	23.19	7293	413
*Dixie Pet of Goodrich 446048	B	70	Feb	1250	70.65	3008	156
*Dixie Queen of Goodrich 454833	D	365	Feb	727	50.17	11866	653
Glenco Indian Desire 519340	G	249	Feb	697	39.34	6630	343
Glenco Indian Fashion 519341	F	108	Feb	686	36.56	2544	133
Glenco Indian Prue 549415	G	83	Feb	740	35.91	2074	99
Glenco Indian Ruby 526644	F	81	Feb	920	39.32	2449	97
Glenco Indian Sprite 553445	G	79	Feb	906	42.90	2486	116
*Goodrich Holly 410997	A	105	Feb	1367	63.45	5030	232
*Goodrich Joy 414639	A	274	Feb	521	29.35	7733	408

Hawkins, L. A., The Silver-Forest Fruit & Stock Farms, Silver Creek, N. Y.

Athlone Lass of Hedgewood 413378	A	289	Feb	870	43.42	11468	491
Elegant Miss of Hedgewood 411811	B	321	Feb	648	35.96	10082	504
Nova Farm's Delight 527755	C	274	Feb	825	37.49	10456	441
Nova Farm's Janette 527756	B	227	Feb	909	41.63	8863	386
Nova Farm's Lady Jane 362957	A	360	Feb	553	31.49	11376	565
Nova Farn's Mayflower 407957	A	232	Feb	697	39.08	7062	349
Nova Farm's Rebecca 385480	A	199	Feb	772	37.93	7281	327
Silver-Forest Barbara 612732	G	86	Feb	1138	50.50	3319	147
*Silver Forest Betty 408878	A	292	Feb	1033	63.03	12767	677
Silver Forest Brilliant 609447	G	110	Feb	986	46.48	4038	182
*Silver-Forest Lila 556421	D	160	Feb	1354	69.09	8252	405
*Silver-Forest Louise 559315	D	204	Feb	831	45.47	7084	351
Silver-Forest Pagent 603731	G	161	Feb	886	43.27	5510	233
Silver-Forest Pama 603730	G	155	Feb	768	39.06	4486	200
Silver-Forest Paula 602099	G	170	Feb	771	44.30	4908	247
Silver-Forest Pauline 604899	G	149	Feb	968	45.80	5195	243
Silver-Forest Sapphire 556819	E	198	Feb	409	29.96	4766	259
Silver-Forest Sue 504345	C	342	Feb	631	35.07	11328	492
Silver-Forest Valmar 482979	A	326	Feb	507	30.40	8473	446

Hayes, S. W., Meadow Lodge Farms, Oklahoma City, Okla.

*Betty of Lincoln Farm 459178	C	258	Feb	1025	50.55	11025	490
*Christmas Eve of Thornwood 353567	A	314	Feb	719	42.88	9884	526
*Cooper's Royal Starlight 388232	A	180	Feb	1170	43.29	7518	286
Douglaston King's Cybele 501710	E	164	Feb	878	41.92	5661	279
*Green Meads Queen Snowflake 501584	B	274	Feb	692	41.07	9350	493
*Maple Lane College Queen 402897	A	230	Feb	823	43.13	7597	367
Meadow Lodge Charity 477507	E	56	Jan	1558	62.32	2871	119
s. Flying Hill Courageous 187942		D. Leah of Flying Hill 262436					
Meadow Lodge Cheerful 516845	F	97	Feb	777	35.77	2669	123
Meadow Lodge Dairymaid 496941	G	365	Feb	150	7.99	11493	539
Meadow Lodge Fairy 486057	G	365	Feb	170	9.92	9288	445
Meadow Lodge Fancy 518756	F	67	Feb	845	40.34	2010	98
s. Meadow Lodge Sequoia 223465		D. Christmas Eve of Thornwood 353567					
Meadow Lodge Melba 526258	G	104	Feb	803	40.92	3190	155
Meadow Lodge Mirth 515617	F	97	Feb	938	46.27	3326	164
Meadow Lodge Queen 455676	C	85	Feb	1026	54.31	3102	156
s. Dottoni's Plus Ultra Laddie 169773 A. R.		D. Beechford's Golden Glow 283490					
Meadow Lodge Rex's Baby 503156	G	365	Feb	568	36.20	9880	521
Meadow Lodge Rex's Best Girl 471265	E	218	Feb	754	34.65	6353	267
Meadow Lodge Rex's Betty 503695	G	365	Feb	454	26.37	10759	544
Meadow Lodge Rex's Delight 510764	G	205	Feb	897	40.01	6642	276
Meadow Lodge Rex's Morning Star 522623	G	137	Feb	824	37.51	4605	191
Meadow Lodge Rex's Rosina 534200	G	67	Feb	1045	52.28	2371	116
s. Bournedale Rex 159247 A. R.		D. Gayoso Squire's Lady 320409					
Meadow Lodge Rex's Sue 475161	D	110	Feb	705	32.80	3038	143
Meadow Lodge Rex's Susan 537973	G	67	Feb	1006	42.78	2331	99
s. Bournedale Rex 159247 A. R.		D. Quanqual Black-Eyed Susan 398144					
Meadow Lodge Rex's Trilby 515614	G	205	Feb	910	44.87	6981	309
Meadow Lodge Rex's Valencia 503157	G	345	Feb	938	52.94	12748	626
Meadow Lodge Valencia Blossom 446969	D	286	Feb	1101	59.46	9779	498
Moonlight's Gentian 507023	G	356	Feb	932	50.25	12547	597
*Rex's Generous 409712	A	186	Feb	619	30.87	5646	255

Heberding, Florence L., Indian Creek Farm, Canfield, Ohio.

Edinham's Twilight 527506	F	63	Feb	978	36.22	2172	81
s. Gayhead's Puritan 242085		D. Andemead's Twilight 241246					

Hill, George Watts, Quail Roost Farms, Rougemont, N. C. ARHT

*Appin's Iris 514207	D	198	Feb	654	38.56	7354	390
Butler Island Camellia 549351	G	23	Jan	626	23.98		
s. Butler Island Majesty Colonel 221485		D. Butler Island Valor Edith 397577					
Butler Island Foremost Sept. Morn 538801	G	121	Feb	991	41.46	4201	167
Butler Island Maxim Blitz 545313	G	33	Feb	822	37.57	905	41
s. Butler Island Majesty Colonel 221485		D. Faith's Rose of Goodvue 197629					
*Foremost Kalinda 403642	A	341	Feb	709	41.22	12299	587
Jethro's Eno Bettie 550725	G	124	Feb	826	38.85	3876	158
Jethro's Eno Polly 550726	G	149	Feb	660	34.41	3796	201
Prince Maxim's Swann 372757	A	365	Feb	21	1.37	10204	533
Quail Roost Bright Maid 590650	F	204	Feb	1008	54.87	7989	375
Quail Roost Dibby 605520	F	82	Feb	1092	56.89	3127	142
Quail Roost Eminent Daisy 605524	G	130	Feb	798	41.61	3580	171
Quail Roost Eminent Viola 590653	G	178	Feb	657	36.75	4387	223

*Quail Roost Excellence 534372	E	36	Sept	1111	49.80	1330	59
S. Quail Roost Barrier 215829	D. Generous Edward's Perfection 407850						
*Quail Roost Fawn 408685	A	114	Feb	1432	66.04	6031	264
Quail Roost Folly 593149	G	179	Feb	660	39.32	4454	224
Quail Roost Frances 567911	G	351	Feb	691	43.41	10628	529
Quail Roost Lucky Dame 579367	F	291	Feb	571	36.37	6470	348
Quail Roost Lucky Kay 590652	G	250	Feb	683	39.63	6745	345
Quail Roost Lucky Lady 547369	G	296	Feb	791	45.25	9229	469
Quail Roost Lucky Nola 579369	G	329	Feb	715	41.97	8905	466
Quail Roost Lucky Rita 579371	G	287	Feb	686	38.64	7499	367
Quail Roost Lucky Solo 579368	G	282	Feb	590	36.14	6753	355
*Quail Roost Maxim's Annette 548860	C	126	Feb	1080	49.16	5193	236
*Quail Roost Maxim's Christine 374884	A	161	Feb	1275	72.55	7775	386
Quail Roost Maxim's Dancer 579374	G	329	Feb	731	44.65	8864	473
*Quail Roost Maxim's Donna 542787	E	233	Feb	867	52.50	8194	431
*Quail Roost Maxim's Ebony 501576	B	197	Feb	639	36.78	5187	265
Quail Roost Maxim's Hilda 579370	G	274	Feb	819	51.11	8421	463
Quail Roost Maxim's Hope 590651	G	259	Feb	706	38.87	6776	340
Quail Roost Maxim's May 593148	G	133	Feb	709	39.87	3404	174
*Quail Roost Maxim's Pet 514725	C	177	Feb	876	42.79	6080	289
*Quail Roost Maxim's Princess 519711	B	194	Feb	830	43.18	6417	295
Quail Roost Maxim's Rosette 567910	G	356	Feb	842	45.65	12026	547
Quail Roost May Ann 614677	G	48	Feb	1088	42.57	1674	63
S. Rosemount May King 234789	D. Quail Roost Dupli-Kate 534364						
Quail Roost Patient Clara 567908	G	326	Feb	580	38.11	8174	389
Quail Roost Patient Duchess 579373	G	299	Feb	693	41.11	7758	393
Quail Roost Patient Tiny 593147	G	150	Feb	752	44.77	4816	243
*Quail Roost Princess Carol 519716	C	80	Feb	1161	71.41	3271	191
Quail Roost Queen Hope 605522	G	76	Feb	975	51.52	2578	131
Quail Roost Queen Rose 605521	G	95	Feb	750	41.00	2689	128
*Quail Roost Ruth 363370	A	314	Feb	842	51.39	12470	626
*Quail Roost Southern Cross 534361	D	258	Feb	1076	60.41	10051	509
Quail Roost Tranquil 605523	G	125	Feb	903	46.99	4236	202
*Quail Roost Valor's Clara 408689	A	231	Feb	904	54.00	8707	460

Hinds, C. J., Est., Hindsdale Farms, Springfield Center, N. Y.

†Star's Hindsdale Deanie 486142	E	151	Jan	804	38.22	4654	219
Star's Hindsdale Sukie 507946	F	365	Feb	530	27.33	8942	431

Hinds, C. J. & Son, Hindsdale Farms, Springfield Center, N. Y.

Star's Hindsdale Cyna 516838	G	365	Feb	171	10.21	8698	453

Hinson, J. S., Kershaw, S. C.

Hinson May Bell 529618	G	213	Feb	770	42.06	6340	317

Holman, Rufus C., Pasture Bars Farm, Molalla, Oregon. ARHT

Ann's Grace of Few Acres 498444	B	365	Feb	74	4.66	7805	443
†Athlone's Burita of Few Acres 512168	G	305	Feb	329	23.41	6210	361
†Mollie's Pearl of Few Acres 512167	G	272	Feb	402	20.34	5277	253
†Pasture Bars Minnie 605181	G	116	Feb	728	37.54	3089	149
S. Fir Ridge Rosso 227470	D. Deer Creek Lilly 2d 444888						

Homestead Dairy Farm, Incorporated, Salisbury, Md. ARHT

Bell Buoy's Chorine 519066	G	192	Jan	605	40.08	4796	234
Bell Buoy's Mab 520508	G	350	Jan	402	26.26	6662	359
Bell Buoy's Mona 525889	G	134	Jan	529	30.10	2868	148
Eva of Brentwood 312103	A	82	Dec	820	40.04	2402	122
Everdale's Belle 361051	A	174	Jan	459	26.07	3178	158
Fashion's Reta 530561	G	223	Jan	528	30.96	4803	238
Foremost Colormaker's Dora 532640	G	215	Jan	436	22.10	3490	153
Foremost Colormaker's Duchess 519067	G	298	Jan	423	25.68	5990	291
Foremost Colormaker's Fayette 496460	F	294	Jan	378	22.70	6524	350
Foremost Colormaker's Snowdrop 525886	F	135	Jan	638	36.06	3150	162
Homestead Bright Rose 373965	A	365	Dec	44	2.48	7883	398
Homestead Foremost's Anglea 441314	C	235	Jan	599	38.95	6840	358
Homestead Mona 392760	A	327	Jan	128	8.89	6997	356
Homestead Reveller's Elaine 472261	E	346	Jan	121	6.14	7658	325
Homestead Reveller's Janet 453930	D	325	Jan	300	19.62	7848	366
Homestead Reveller's Ruth 453929	D	280	Jan	438	20.99	8328	349
Homestead Reveller's Senorita 466343	E	336	Jan	400	24.33	7780	374
Homestead Select's Delight 519064	G	245	Jan	546	32.98	5764	262
Homestead Select's Sheba 370891	A	236	Jan	485	25.46	5191	247
Homestead Sultana 415478	A	235	Jan	291	17.70	5262	254

Horneman, H. C., "Kenfleur," Danville, Ill. ARHT

*Alert Leader of Ridglydale 531962	E	127	Feb	1038	57.95	5249	268
Kenfleur's Alert Rose 555780	G	72	Feb	990	43.08	2506	101
Kenfleur's Beauty Belle Q. 594708	G	72	Feb	1002	43.40	2479	102
Kenfleur's Berna 601842	F	173	Feb	833	47.33	5383	272
Kenfleur's Dicta Betty 599242	F	209	Feb	880	41.36	7082	324
Kenfleur's Dicta Fern 601843	G	173	Feb	714	38.21	5203	258
Kenfleur's Dicta Margaret 500084	E	62	Feb	33	1.56	1951	91
Kenfleur's Emily d'Or 604819	F	165	Feb	705	37.33	4233	216
Ridglydale's Challenger May 587200	G	208	Feb	730	43.82	6355	337
Ridglydale's Phyllis 587199	G	262	Feb	490	29.10	6473	331
Ridglydale's Sana Alert 557680	G	116	Feb	792	46.53	3442	191
Sunnymede Prince's Venus 509519	E	127	Feb	646	32.45	3695	166

Howell, Lardner, Whitford Farms, Whitford, Pa. ARHT

†Alphea's Holly of Whitford 530228	F	143	Feb	738	38.57	3889	190

Illinois, University of, Urbana, Ill.

*Illini Lindy Miranda Pride 303560	A	151	Feb	532	31.78	3110	178
*Illini Pride Cynthia 424723	A	155	Feb	828	36.93	4735	210
*Illini Pride Miranda Bonnie 384908	A	109	Feb	860	46.01	3646	179
*Illini Pride Verna 338543	A	329	Feb	526	28.61	8875	436
Illini Reflection Almira 461066	C	49	Feb	672	28.18	1079	51
S. Boulder Bridge Reflection 202243 A. R.	D. Miranda Pride of Oberland 86690						
Illini Reflection Dimple Dian 511475	F	150	Feb	608	29.77	3684	187
*Illini Reflection Dimple's Dot 410376	B	329	Feb	105	6.10	9822	473
Illini Reflection Dimple's Echo 491854	F	322	Feb	426	20.75	7327	327
*Illini Reflection Miramay 461065	D	161	Feb	744	36.33	4922	236
*Illini Reflection Miranda 406842	A	293	Feb	542	31.77	8218	382
*Illini Reflection Miranda May 424725	B	189	Feb	511	25.93	4941	247
*Illini Reflection Verna 417637	B	303	Feb	689	35.44	8881	425
Illini Reflection Violet 511473	G	347	Feb	492	24.53	7129	331
*Kenfleur's Dicta Quadrine 521486	E	64	Feb	873	42.43	1875	94
*Queen's Gem of Woodland Echo 277292	A	365	Feb	560	31.65	12761	656

Indian Ladder Farms, Incorporated, Altamont, N. Y.

Florham Ramona 447358	B	94	Feb	1067	51.98	3690	176
Indian Ladder FCs PB Tx A Dasy 514177	F	120	Feb	1063	54.58	4501	193

Iowa State College, Ames, Iowa.

*Ames Rose-Sequel Nan 513626	E	76	Feb	1014	45.15	2902	117

Irwin, A. P., Sunny Ridge Farms, Chadds Ford Junction, Pa. ARHT

Agatha's Leader's Sue 531523	G	237	Feb	619	28.49	5981	257
Agnes' Norwin's Dora 536208	G	69	Feb	965	41.05	2320	100
Blossom's Son's Princess 528320	F	60	Feb	684	36.91	1575	78
S. Blossom's Son 216093	D. Wonder's Foremost Princess 410564						
Carol's Leader's Fancy 496844	F	289	Feb	476	28.91	7121	320
Cornwall Hill Huckleberry 487978	E	180	Feb	697	33.22	5236	252
Homestead Foremost Diana 472260	D	60	Feb	1005	52.30	2147	107
S. Foremost's Count 93847 A. R.	D. Nanticoke Diana 376794						
*Kelso's Royal Hope 379872	A	198	Feb	433	26.46	5235	261
Longwood Leah 526513	G	108	Feb	494	26.51	2104	106
*Majesty's Sue 397593	A	305	Feb	635	31.08	10810	498
Maple Lane Ultra Virginia 495983	F	160	Feb	701	35.71	4314	200
Maple Lane Vivette 495978	E	136	Feb	573	32.24	4183	225
Norma of Gwenlyn 567651	B	77	Feb	820	38.66	2411	125
S. Royal of Gwenlyn 204037	D. Nora of Gwenlyn 558612						
Norma's Valor's Essie 523355	G	175	Feb	803	31.83	5399	199
Royal Lad's Ida 432374	C	274	Feb	270	12.51	4558	192
Uwchland Merrymaid 537328	G	365	Feb	279	17.13	8301	398
Uwchland Nina 537355	G	39	Feb	887	36.19	1181	48
S. Foremost Antony 222861	D. Uwchland Red Girl 537322						
*Valiant's Florence of Gwynllan 441346	A	218	Feb	761	42.74	7576	371
Valor's May Eclipse 528321	G	194	Feb	497	28.23	4392	214
Valor Toro's Agatha 523350	G	178	Feb	632	32.45	4500	207
Valor Toro's Gene 465286	E	274	Feb	420	26.53	5949	306
Willowmere Babette 515929	F	138	Feb	759	38.58	3809	182
Willowmere Loretta 531070	G	149	Feb	752	35.61	4148	183
Willowmere Marianna 524721	F	170	Feb	768	41.71	5441	236
Wonder's Foremost Grace 517176	G	274	Feb	471	23.47	7343	318

Jameson, E. C., The Webotuck Farm, Sharon, Conn. ARHT

†Webotuck Favor 506907	A	12	Jan	515	25.23		
S. Grassland Sequel Model 183294 A. R.	D. Hyland Cottage Fairy 208488						

Johnson, Andrew, Fresno, Calif. ARHT

†Santa Cruz Holliston Alta 523261	G	227	Feb	404	24.63	4009	194
†Santa Cruz Holliston Florine 523258	G	221	Feb	616	28.99	5523	229
Santa Cruz Holliston Hope 523254	G	269	Feb	652	28.64	7039	310
*†Santa Cruz Prince's Anita 426853	C	305	Feb	309	17.26	7863	389
*†Santa Cruz Prince's Avalone 461509	D	305	Jan	35	2.06	8678	387

Kansas State College, Manhattan, Kans.

*Florrie's Anemone 502872	E	120	Feb	863	46.43	4304	242
Ransom Flapper's Felice 520272	G	305	Jan	301	18.90	7922	390
Ransom Therma's Therese 512346	F	201	Jan	535	27.32	4931	222

Kay, F. C., Pueblo, Colo.

Interlochs Blue 487349	F	365	Feb	74	4.42	10834	490
Interlochs Charm 538997	G	85	Feb	894	34.45	2889	120
S. Rockmore Millionaire 215798	D. Interlochs Charity 295829						
Interlochs Elite 603235	F	149	Feb	816	40.72	4988	224
Interlochs Fanny's Fawn 487347	D	293	Feb	579	31.92	8447	391
Interlochs Festa 2d 595696	F	249	Feb	684	38.00	6984	338
*Interlochs Poppy 487330	B	225	Feb	621	28.01	7684	316
Interlochs Roma 504496	F	365	Feb	429	24.61	9854	476
Interlochs Ruth 583582	F	348	Feb	603	37.60	9928	490
*Pioneer Princess Rosie 453057	A	115	Feb	1089	43.12	4821	208

Kean, Hamilton F., Green Lane Farm, Elizabeth, N. J.

Green Lane Fairy Maid 434204	C	244	Feb	606	35.00	7133	347
Green Lane Farewell 449976	D	345	Feb	497	33.18	7940	464

Green Lane Gypsy Maid 434202	C	269	Feb	676	35.72	8245	381
*Green Lane My Rose 360728	A	334	Jan	692	37.95	8764	441
Warrior's Easter Lilly 460838	E	357	Feb	562	32.06	9249	490

Kerr, Paul H., Kerr's Dairy, Columbia, S. C. ARHT

Agnes of Kerr's Dairy Farm 542669	G	55	Feb	958	44.85	1749	89
Beaver Creek Louise 597068	G	152	Feb	837	38.43	4668	206
Kneece Marie 374523	A	147	Feb	922	49.46	5120	262
P. Alice of Kerr's Dairy Farm 533571	G	115	Feb	907	46.08	3664	178
P. Allene of Kerr's Dairy Farm 533570	G	177	Feb	684	39.55	4656	251
Rosemary of New Delta 438490	A	147	Feb	956	48.99	5586	246
Sequel's Pride 499764	D	120	Feb	936	47.65	4293	218

Kerr, Walter S., Treweryn Farm, Spring House, Pa.

Oaks Farm Josephine 410473	A	280	Feb	617	36.08	7932	376
Oaks Farm Killdear 453075	B	213	Feb	591	31.70	5615	265
Oaks Farm Laverna 452557	D	274	Feb	616	31.48	7319	325

Kinney, Oscar F., Waldorf Farms, North Chatham, N. Y.

*†Joana of Wynnewood 348718	A	87	Feb	1527	76.38	4793	229
†Waldorf Daylight 509071	C	126	Feb	928	39.08	4705	205
†Waldorf Fair Countess 566242	G	145	Feb	899	47.42	4752	226
†Waldorf K. A. Symphony 535550	E	171	Feb	923	44.53	6425	274
†Waldorf Laurette 535553	E	91	Feb	1202	58.30	3951	185
†Waldorf Lily Maid 480860	B	305	Jan	429	25.97	10789	589
†Waldorf Miss Katinka 505897	A	82	Feb	1213	57.05	3423	155
†Waldorf Rachelle 505898	B	150	Feb	836	47.36	4730	231

Kirk, Norris J., Oakryn Farms, Nottingham, Pa. ARHT

Fair Field Brown Eyes C. 521535	F	210	Feb	721	30.52	5985	253
Fair Field Fannie C. 527621	G	283	Feb	394	23.56	5542	280
Fair Field Primeda J. 527622	G	266	Feb	545	23.84	5994	249
Fair Field Queen J. 534247	G	158	Feb	767	30.79	4641	183

Kirkpatrick, J. M. & Fredericka, Kirklawn Dairy, Topeka, Kans. ARHT

†Boehle's Clover of Lawrence 568497	G	166	Feb	579	27.79	3716	173
†Clay Hill Belle 517918	G	283	Feb	502	21.80	5461	210
†Clay Hill Dutiful 508295	F	239	Feb	619	27.94	5627	228
†Clay Hill Honora 548411	G	129	Feb	557	28.14	2719	126
†Clay Hill Melba 543149	G	190	Feb	428	23.14	3573	166
†Clay Hill Opal 541895	G	161	Feb	513	25.38	3165	145
†Clay Hill Prudence 508294	E	48	Feb	833	34.57	1378	57
s. Langwater Merry Duke 227622		D. Valor's Vera of Clay Hill 350868					
Clay Hill Queen 517917	F	262	Feb	639	32.27	6404	280
†Clay Hill Star 508293	E	44	Feb	958	40.16	1427	59
s. Langwater Merry Duke 227622		D. Clay Hill E. Gem 480850					
†Clay Hill Sweetheart 501922	E	86	Feb	679	35.62	2218	107
†Cooper's Arizona 482717	D	192	Feb	456	25.77	3346	180
*†Cooper's Augusta's Nancy 502811	D	40	Feb	924	38.53	1237	51
s. Cooper's Augusta's Africander 186329 A. R.		D. Paramount Nannette's Edna 347989					
†Cooper's Aurelia 533546	G	244	Feb	469	23.73	4891	213
†Cooper's Faithful 506956	E	140	Feb	471	22.93	2226	109
Cooper's Myra 525379	G	335	Feb	529	29.16	7367	353
†Cooper's Rabon 494887	E	60	Feb	613	31.55	1338	68
†Estelle Beauty of Blue Mound 568496	E	27	Feb	871	37.82		
s. May King of Pleasant Plains 228259		D. Lone Pine Estelle 393820					
*†La Belle's Enid 466651	D	182	Feb	552	26.67	4250	196
*Starr Farm Dona 424590	A	345	Feb	476	24.92	10517	513
Starr Farm Violet 586830	G	242	Feb	465	26.04	4557	234

Krebs Estate, Incorporated, Breidablik Farm, Wilmington, Del.

Leader's Allentown Antoinette 496789	E	287	Feb	912	45.64	10383	467
*Leader's Ella May 433098	A	232	Feb	808	39.78	8636	376
Leader's Miss Chene 433105	B	343	Feb	597	34.85	10308	527
Leader's Pretty Yarico 395360	A	272	Feb	833	37.99	9460	390
Leader's Rosamond 524826	F	294	Feb	927	46.75	10979	465
Maxie's Aurice 524830	F	88	Feb	1156	54.83	3513	154
Rosamond's Varinka 524822	E	99	Feb	1001	48.07	3672	167
s. Rosamond's Leader 211917		D. Fourth Emily's Varinka 433095					

Lasker, Albert D., Mill Road Farm, Lake Forest, Ill. ARHT

†Mill Road Lass 561585	G	254	Feb	330	19.24	4319	210

Lee, Robert C., Lee Farms, Far Hills, N. J. ARHT

†Lee Farms Noel 602398	F	235	Feb	745	38.38	5655	281
*†Tarbell Farms Peerless Charla 480338	E	204	Feb	598	28.85	5284	239
*†Tarbell Farms Peerless Flora 471064	D	155	Feb	1026	44.65	5877	243
*†Tarbell Farms Peerless Valetta 471066	D	100	Feb	992	44.78	3540	147
†Tarbell Farms Regal Betty 471072	D	194	Feb	657	37.20	4746	251
†Tarbell Farms Royal Lotus 480337	E	220	Feb	482	26.65	4439	218
*†Tarbell Farms Royal Mildred 471063	E	296	Feb	731	32.84	9636	402
*†Tarbell Farms Ultra Mercedes 325553	A	257	Jan	876	41.65	8871	383

Leeds, Henry W., Locust Grove Farm, Westville, N. J. ARHT

*Blakeford Cherry Blossom 462382	D	263	Feb	524	33.18	7507	428
Blossom's Bright Betsy 550239	G	40	Feb	900	37.83	1226	52
s. Blossom's Bright Lad 226105		D. Supreme's Betsy 463067					
Blossom's Son's Crocus 519604	G	188	Feb	658	36.67	5026	262
Blossom's Son's Molly 519600	F	143	Feb	677	41.06	3593	200
*Bright Lad's Janet 371637	A	321	Feb	861	42.55	12240	621
*Bright Lad's Rose 379951	A	309	Feb	767	43.53	10320	510
*Crum Creek's Browallia 365401	A	152	Feb	938	48.43	5773	291
Dayboy's Idealia 519605	G	201	Feb	578	30.35	4637	232
*Delhaven Sunshine 394779	A	351	Feb	583	35.60	11774	626
Foremost Octorene 544006	G	330	Feb	18	1.24	6551	316
Gill's Gloria 510263	F	81	Feb	852	35.20	2420	103
Gill's Queen 510259	G	360	Feb	456	24.17	7113	325
Glenwood's Faithful of L. G. 500821	F	361	Feb	61	3.08	8338	397
Guardsman's Merry Lady 501367	F	361	Feb	322	20.32	6431	330
*Hardwick's Abbess 472776	D	152	Feb	1029	53.42	6184	291
*Hardwick's Barbara 389244	A	88	Feb	1069	46.18	3303	163
s. Mixter Hardwick 107510 A. R.		D. Barbara of Flying Hill 211528					
*Hardwick's Belle 463058	D	323	Feb	192	11.24	6676	360
*Hardwick's Darling 371632	A	187	Feb	931	43.50	6715	298
*Hardwick's Debbie 415591	B	365	Feb	260	17.24	10804	546
*Hardwick's Elsa 423374	B	365	Feb	707	43.57	12073	701
*Hardwick's Glenrose 444160	B	73	Feb	1098	47.65	2767	129
*Hardwick's Gypson Queen 389247	A	363	Feb	527	31.35	12408	632
Hardwick's Hilda 501368	F	336	Feb	601	35.23	9012	438
Hardwick's Jane 535523	G	121	Feb	959	50.01	4093	200
*Hardwick's Jeanora 415590	A	258	Feb	643	35.50	7209	407
*Hardwick's Master's Lady 423367	A	189	Feb	1009	57.54	7704	403
*Hardwick's May-time 444153	D	365	Feb	181	12.31	11860	638
*Hardwick's Woodbine 503184	E	143	Feb	901	49.10	5143	272
Harmony Hollow Nancy 440962	C	274	Feb	456	23.74	8106	353
Haroldine's Happy Girl 402843	A	335	Feb	520	28.89	8202	401
*Helen Royal Queen 463061	E	339	Feb	34	1.96	7593	373
Helen's Royal Rosie 435380	B	150	Feb	851	45.24	4925	237
*He'll Do's Daisy 379950	A	356	Feb	696	33.07	12950	573
*He'll Do's Minnie 349044	A	346	Feb	262	12.94	8000	381
*Homestead Content 332278	A	224	Feb	868	43.25	8405	396
Ladnetta 535517	G	91	Feb	779	38.06	2613	117
*Majesty's Queen Rose 409602	A	184	Feb	973	51.37	6726	337
Maxwelton Betty Hannah 403958	A	266	Feb	610	32.29	8308	396
*Maxwelton Capitola Lenore 425724	A	50	Feb	1423	67.47	2326	113
s. Maxwelton King 211301		D. Maxwelton Annie Laurie 199814					
Maxwelton Gypsy Queen 478278	D	338	Feb	701	33.06	11466	470
Maxwelton Irene Mayflower 395581	A	360	Feb	803	42.64	13310	575
Maxwelton Paris De Rose 425722	B	364	Feb	686	42.08	12111	622
Maywick's Beaconess 519606	G	209	Feb	830	38.55	6762	288
Maywick's Bonnibell 535530	G	139	Feb	641	32.80	3568	159
Maywick's Clara 510260	G	365	Feb	248	12.76	9848	450
Maywick'ss Contentment 501379	E	68	Feb	762	33.34	1841	80
s. Maywick 217857 A. R.		D. Hardwick's Contentment 364938					
*Maywick's Dimple 481944	E	192	Feb	912	49.09	6827	350
Maywick's Doris 535531	G	40	Feb	920	38.00	1241	51
s. Maywick 217857 A. R.		D. Hardwick's Debbie 415591					
Maywick's Frances 541472	G	58	Feb	865	41.21	1696	78
s. Maywick 217857 A. R.		D. Hardwick's Queen Frances 349045					
Maywick's Lily 519597	G	286	Feb	665	34.49	7558	347
*Maywick's Polly 472775	D	91	Feb	1337	59.37	4247	191
*Neptune's Fanny's Daughter 389439	A	228	Feb	628	35.80	10071	504
Royal Busy Bee 501377	F	230	Feb	690	33.98	6235	293
*Royal's Carroll 463064	D	229	Feb	846	44.62	8032	404
*Royal's Idealia 444159	C	240	Feb	840	42.02	8370	380
*Royelen's Alicia 389242	A	269	Feb	678	42.75	8793	483
*Royelen's Contentment 423362	B	365	Feb	239	13.34	13035	635
*Royelen's Daffy 444157	C	324	Feb	542	28.62	8459	435
Royelen's Magnetta 423365	B	351	Feb	1278	62.65	9256	473
*Royelen's Proda 435382	B	38	Feb	1349	63.96	1684	83
s. Royelen 145123 A. R.		D. Queen Procris 265561					
*Supreme's Blossom of L. G. 454947	D	268	Feb	657	38.45	9135	459
*Supreme's Content 409608	A	51	Feb	1238	56.73	2103	95
s. Mayflower's Supreme 206527 A. R.		D. Hardwick's Contentment 364938					
*Supreme's Falma 415589	B	365	Feb	561	28.64	10871	550
Tranquility 535525	G	84	Feb	770	42.22	2342	117
Vallora 535524	G	75	Feb	933	45.92	2498	118
*Woodside Princess Gem 444724	A	169	Feb	1071	54.44	7557	364

Leman, J. Howard, Frankland Farms, Hopkinton, Mass.

Frankland Cherryglo 500204	A	98	Feb	1073	49.50	3796	169
*Frankland Justina 506692	C	365	Feb	151	8.99	9972	502
Frankland Liljana 559500	D	53	Feb	1159	56.58	2085	99
s. Frankland Cherry-Reliance 216272		D. Frankland Ludwika 339529					
*Frankland Rosamond 466023	A	272	Feb	548	39.73	7871	456
*Orchard View Pearl 336939	A	274	Feb	753	44.10	9485	508
*Orchard View Treasure 449079	A	78	Feb	1291	63.39	3717	179

Levis, A. C., Jonacre Farm, Dundee, Ill.

Ambler's Chelly of Gwynllan 515531	F	182	Feb	900	50.51	6198	321
†Elena of M-R. Dairy Farm 508993	E	45	Feb	893	48.50	1382	75
s. Rosemount's Apollo 187966 A. R.		D. Mound View Raggedy Ann 295871					
Florham Queenly 555909	F	130	Feb	982	42.24	4724	194
Foremost Olectra 557262	F	164	Feb	816	45.56	5453	279
Green Meads Lady Peneolpe 589715	G	205	Feb	1034	54.49	8893	401
Green Meads Lady Phlox 589717	G	128	Feb	1076	47.38	4951	228
Green Meads Wendy 553485	E	174	Feb	817	45.56	5717	273
†Jonacre Martha 570255	E	64	Feb	878	39.88	2048	99
s. Fair Oaks Knight 121649 A. R.		D. Fair Oaks Martha 254881					
†Jonacre Mary 570256	E	60	Feb	983	52.82	2099	107
s. Grandvu Secret Charmer 183555 A. R.		D. Fair Oaks Mary 254116					
†Knox's Naomi 467624	A	294	Feb	676	34.55	9405	419
†Leader's Bonnie Malloy 510328	E	35	Feb	1189	54.83	1416	65
s. New Hope Gardenius's Leader 224443		D. Gardenius' Bonnie of Malloy 438228					
*Luxerin La Belle 350139	A	70	Feb	1242	55.29	3081	142
†Sedgeley A. Martha 523540	G	293	Feb	695	40.11	8960	443
*Sedgeley Laddie's Dolly 439277	A	170	Feb	976	51.57	7369	354
†Sedgeley M. Barbara 523539	G	305	Feb	169	11.32	8166	461
Spring Brook's Flavia 468192	B	91	Feb	1063	50.84	3639	177

Lindsay, T. P., Lynbrook Farm, Southboro, Mass.

*Lynbrook Anita 453981	A	130	Jan	1529	87.03	7301	373
s. Hilltop Butterfat Teddy 195390 A. R.		D. Lynbrook Ann 380891					
*Lynbrook Anna 490170	B	337	Jan	797	46.36	12239	624
Lynbrook Fern 2d 605240	G	205	Jan	819	53.83	6162	322
*Lynbrook Jerry's Linda 575029	D	26	Jan	1066	49.49		
s. Lynbrook Reliance's Jerry 210335		D. Lynbrook Ann 380891					
Lynbrook Melody 2d 599568	F	198	Jan	791	44.14	5566	278
Lynbrook Milkmaid 533208	C	245	Jan	929	64.42	8533	471
Lynbrook Rosalind 542036	C	284	Jan	721	43.08	8378	420

Locke, R. F., Lockshore Farm, Cressey, Mich. ARHT

†Foremost Olla 543618	F	33	Feb	1047	44.43	1175	49
s. Foremost Prediction 212227 A. R.		D. Florham Thelma 232656					
*†Lockshore Alexandra 459236	C	283	Feb	769	40.62	9965	499
Lockshore Chatter 539705	G	182	Feb	652	35.03	4682	205
*Lockshore Clematis 421315	A	239	Feb	1346	64.36	13818	616

†Lockshore Damsel 534289 G 100 Feb 631 38.18 2951 151
†Lockshore Fawn Maiden 539707 G 22 Feb 729 36.89
S. Lockshore Royal Choice 230516 D. Lockshore Merry Maid 459239
*Lockshore Golden Locks 366476 A 359 Feb 1108 43.56 17377 667
Lockshore Lass 527151 G 348 Feb 486 25.82 7386 333
†Lockshore Margery 539708 G 138 Feb 1020 46.82 5006 225
*†Lockshore Merry Maid 459239 B 108 Feb 1396 69.12 5501 268
Lockshore Noble Blossom 532331 G 264 Feb 786 47.66 8751 442
†Lockshore Noble Grace 530589 G 227 Feb 661 36.97 5584 283
†Lockshore Noble Lady 532332 G 109 Feb 1123 48.75 4666 183
†Lockshore Noble's Frances 539709 G 141 Feb 742 38.75 4264 201
Lockshore Princess Pan 2d 532330 G 285 Feb 562 35.09 6959 378
Lockshore Princess Susan 530590 G 303 Feb 589 34.20 7576 373
Lockshore Royal Milkmaid 534287 G 258 Feb 643 37.74 6869 335
*Lockshore Winter Queen 459232 C 331 Feb 1104 54.90 15591 690
Loma Valencia 518672 G 352 Feb 629 28.91 9102 415
†White Oak Nylarose 511222 E 56 Feb 834 45.54 1617 78

Lowns, Harry N., Rhinebeck, N. Y. ARHT
Savada Farms Alcestis 509532 F 159 Feb 788 42.16 4481 223

Lykes, F. E., Milton Farms, Arden, N. C. ARHT
Gem of Milton Lodge 514163 G 365 Jan 178 12.15 10331 561
Hannah of Milton Lodge 541110 G 101 Feb 964 44.35 3600 175
Jane of Milton Lodge 521513 G 157 Feb 526 26.09 3335 151
Jean of Milton Farm 530501 G 144 Feb 728 33.72 3895 173

Lyons, R. W., Fairholme Farms, Lewisville, Ind.
Fairholme Trixie 539385 G 94 Jan 787 33.78 3732 147

MacElroy, Douglas, R., Birch Brae Farm, Jonesville, N. Y. ARHT
Birch Brae Punstress 528141 G 41 Jan 955 42.42 1276 56
S. Pyrex 220600 D. Rex's Buttergirl of Blue Barns 450367

MacElroy, J. R., Birch Brae Farm, Jonesville, N. Y. ARHT
†Purina of Birch Brae 498022 G 305 Feb 224 12.73 7432 337

Mahy, E. J., Fairyland Guernsey Farm, Troutdale, Oregon.
Belle of Fairyland 394203 A 305 Dec 455 26.50 9963 545
Lovely of Fairyland 402566 A 313 Feb 430 23.07 10248 519
Violetta of Fairyland 490179 C 365 Feb 123 6.76 12304 638

Mangas, Alice Loraine, Sunnydale Farm, Union City, Ind. ARHT
*Fanny's Buttercup Dream 445402 C 327 Feb 763 38.10 11665 549
†Fanny's Joy 606097 F 158 Feb 674 30.94 3960 203

Mangas, Claude L., Sunnydale Farm, Union City, Ind. ARHT
*Sunnydale's Ann 499814 A 305 Feb 791 41.42 10773 533
†Sunnydale's Annabelle 607896 F 121 Feb 639 30.65 2965 142
*Sunnydale's Beauty 499812 A 220 Feb 801 48.80 7376 411
†Sunnydale's Dottie 607897 F 130 Feb 633 30.33 3008 144
*Sunnydale's Fay 499816 A 234 Feb 652 31.92 7115 328
*Sunnydale's Flo 499811 A 330 Feb 562 32.51 9720 492
†Sunnydale's Florene 607895 F 130 Feb 662 32.79 3312 158
†Sunnydale's Graceful 604074 F 144 Feb 487 26.80 2740 152
*Sunnydale's Grazie 499813 A 361 Feb 572 33.74 12117 620
*Sunnydale's May 499815 A 341 Feb 634 37.25 10782 534
†Sunnydale's May Belle 616795 F 48 Jan 755 32.48 1157 49
S. Robinwood's Mayme's Rover 223358 D. Sunnydale's May 499815
*Sunnydale's Star 507049 A 60 Feb 1217 60.13 2457 126
S. Life Buoy of Shorewood 183932 D. Goldmead's Dripping Gold 224648
*Sunnydale's Sweet Dream 327550 A 361 Feb 813 44.28 14516 707
Topsy Boy's Abbie 269875 A 207 Feb 955 40.69 7529 313

Marjohnelle Food Products Company, Marjohnelle Farm, Flint, Mich. ARHT
Marjohnelle Betty Jane 538564 G 36 Feb 1101 51.31 1324 61
S. Marjohnelle Grace's Paramount 236570 D. Marjohnelle Club Betty 402881
Marjohnelle Champ Icicle 513978 G 365 Feb 247 13.76 10769 470
Marjohnelle Channing Janise 520769 G 274 Feb 584 34.01 5403 278
Marjohnelle Gold Just 520765 G 365 Feb 414 28.10 9121 480
*Marjohnelle P. Flossie 405988 A 111 Feb 1453 77.60 5789 290
*Marjohnelle P. Gladys 421243 A 69 Feb 1040 47.14 2565 119
Marjohnelle Prince's Juliet 563081 G 69 Feb 977 46.04 2315 110
Marjohnelle Royal Jane 520767 F 149 Feb 513 28.52 3544 188
Marjohnelle Royal Janet 547823 G 64 Feb 702 34.36 1637 72
Marjohnelle Royal Jean 541674 G 83 Feb 768 39.02 2184 108
Marjohnelle Royal Joanna 553215 G 33 Feb 920 48.67 1025 54
S. Bethany Prince Royal 225311 D. Marjohnelle P. Happy 467798
Marjohnelle Royal Judy 538518 G 124 Feb 609 32.47 2901 146
Marjohnelle Royal Julia 561620 G 31 Feb 863 46.82 904 49
S. Bethany Prince Royal 225311 D. Ivy's Beauty Marine 438700
Omar's Milly of De Witt 507718 G 365 Feb 213 13.37 7085 341

Martin, Carl N., Mrs., Pine Creek Farms, Anselma, Pa. ARHT
†Bloomfield Glow 451275 A 305 Feb 113 5.27 8092 346
†Demonstrator's Glen Rose 612618 F 70 Feb 758 34.30 1888 82
†Demonstrator's Noel of P. C. F. 609013 G 121 Feb 662 28.53 3195 135
S. Westmont Demonstrator 228050 D. Noel of Pine Creek Farm 518134
†Demonstrator's Procida of P. C. F. 555650 G 91 Feb 616 33.84 1992 102
S. Westmont Demonstrator 228050 D. Merry King's Procida 411727
†Napoleon's Betty of P. C. F. 553405 G 305 Feb 54 3.51 5674 327
†Pierre's Rhona of P. C. F. 604905 F 176 Feb 591 28.31 4207 178
†Sunshine's Daffodil of P. C. F. 604906 G 157 Feb 540 29.20 3461 169
†Sunshine's Katrina of P. C. F. 614433 F 73 Feb 642 28.61 1737 72
S. Sunshine of Alcluyd 183001 D. Camp Discharge Sailor's Kate 449192
†Sunshine's Rosie of P. C. F. 555651 G 52 Feb 606 26.66 1077 48
S. Sunshine of Alcluyd 183001 D. Star Seven's Rosie 372995

Martin, Ernest, Mr. & Mrs., Pine Manor, Goshen, Ind. ARHT
Beechwood Fatima 522507 G 241 Feb 805 43.66 6747 305
Beechwood Fatmee 522508 G 241 Feb 758 36.31 6741 285
Broadland Elsa 512080 G 354 Feb 955 49.21 13746 645
*Coronation Alida 492145 C 130 Feb 1013 66.96 5300 334
Coronation Althea 520571 G 336 Feb 794 40.98 11378 506
*Coronation Coronet 398722 A 92 Feb 1362 69.33 4560 230
S. Green Meadow Forester 178776 D. Golden Coronet of Jean Du Luth 81283
Dicta's Adaline 486750 F 365 Feb 633 31.86 10289 462
Douglaston Baroness Fairlie 529180 G 59 Feb 1106 48.36 2321 106
S. Douglaston Crown Prince 226719 D. Superb's Flower 269697
Imp. Douglaston's Princess 536498 G 141 Feb 734 40.26 4013 188
*Florham Dairymaid 404059 A 365 Feb 303 20.23 15007 801
*Gayoso Southern Queen 412332 A 365 Feb 465 30.88 12213 689
Pine Manor Crown Jewel 609647 G 130 Feb 945 57.27 4417 244
Pine Manor Fashionette 599812 G 191 Feb 643 38.22 4444 243
Pine Manor Viola's Blossom 599813 G 197 Feb 998 46.51 7590 316
*Princess's Crystal 388416 A 149 Feb 1405 83.63 8758 427
*Raemelton Golden Blossom 370588 A 275 Feb 951 52.32 10532 512
Silvia's Lovely Lady 486752 E 79 Feb 811 37.24 2308 100
S. Langwater Corporal 220214 D. Franchester Silvia 280569
Viola's Josephine 474091 E 259 Feb 751 39.68 8496 376

Matthys, Walter, Shantituck Farm, Barron, Wis. ARHT
Ben's Maid of Shantituck 406608 A 229 Feb 887 47.58 7743 373
†Goldy Peggy of Shantituck 2d 519658 F 173 Feb 811 40.92 4864 239
†Maid's Gladys of Shantituck 536683 G 192 Feb 597 30.79 4220 199
†Prince's Prize of Shantituck 304251 A 166 Feb 996 45.35 6252 290
*†Stony Run's Betty's Bess 303325 A 73 Feb 1464 78.36 3545 192
S. Royalist of Mille Lacs Farm 134225 D. Betty's Bess of Circle Eight Farm 104241
†Ultra's Rose of Shantituck 519659 F 186 Feb 588 33.50 4052 210
†Violet Fay of Shantituck 543503 G 137 Feb 649 33.11 3347 165

McCall C. S., Appin Farm, Bennettsville, S. C.
Appin's Gold Dust 478220 A 365 Feb 299 16.81 11829 558
Appin's Helen 502348 A 322 Feb 620 41.04 9071 511
Appin's Hester 520465 B 281 Feb 910 43.15 10844 492
Appin's Iska 523531 C 269 Feb 787 44.11 8849 427
Appin's Karoline 606203 F 133 Feb 697 40.73 3419 186
Appin's Kataleen 599697 G 189 Feb 654 35.93 5013 240
Appin's Kitty 611469 F 83 Feb 942 43.82 2635 120
S. Argilla Forecaster 205296 A. R. D. Little Fern of Appin 116723

McCann, Frasier, Golden Harvest Farm, Bridgewater, Conn.
*Benton's Gertrude 407295 A 285 Feb 840 45.11 10599 494
*Farmhill R. Hope 442954 C 182 Feb 992 64.64 7016 361
*Foremost Lidelia 476656 B 145 Feb 1333 64.82 6808 294
Franchester May Lilly 508072 F 279 Feb 699 39.16 8127 397
*Gayhead's Felicity 512921 B 97 Feb 1358 59.62 4537 191
*Gayhead's Humility 519437 B 57 Feb 1728 69.98 3262 134
*Hollyday Melissa 456052 C 37 Feb 1522 64.72 1854 78
S. Antietam Butterfat Krysta 216239 D. Rockingham Ultra May Rose 403078
*Klondike Gay Hilda 400456 A 195 Feb 1261 57.40 8928 372
*Lady Nora of Hill Girt 360865 A 308 Feb 864 52.63 13184 636
Quanqual Arethusa 385313 A 365 Feb 21 1.26 12792 575

McCormick, Chauncey, Mrs., St. James Farm, Naperville, Ill. ARHT
*St. James Champion's Empress 459840 C 129 Feb 1337 69.12 6469 274
St. James Champion's Lillian 503522 G 341 Feb 746 45.78 9926 522
*St. James Champion's Nettie 479297 D 202 Feb 1068 58.03 8144 392
*St. James Champion's Rose 357627 A 202 Feb 1137 50.04 8773 369
St. James Count's Oriole 520576 G 257 Feb 827 45.42 7565 379
St. James Nan's Nancy 520573 G 341 Feb 690 38.94 9777 459
St. James Philosopher's Barbee 543159 G 203 Feb 858 48.07 6543 326
St. James Philosopher's Marquise 543161 G 108 Feb 745 42.74 2927 152
St. James Philosopher's Stella 543160 G 140 Feb 660 38.06 3825 192
*St. James Prince's Annabell 459841 D 171 Feb 886 58.17 6214 357
*St. James Prince's Barbara 387556 A 29 Feb 1616 74.35
S. Bournedale Crown Prince 173012 A. R. D. St. James Champion's Babe 297991
*St. James Prince's Betsey 422994 A 91 Feb 1216 51.60 3946 169
*St. James Prince's Countess 422992 B 257 Feb 891 57.93 9255 500
*St. James Prince's Irma 422998 B 197 Feb 868 50.17 7605 392
*St. James Prince's Jean 357625 A 332 Feb 565 34.61 11220 568
*†St. James Prince's Jeanette 376869 A 89 Feb 1293 56.89 4103 209
*†St. James Prince's Linda 503517 D 75 Feb 1022 52.63 2740 128
*St. James Prince's Nan 367782 A 338 Feb 551 31.57 13780 619
*St. James Prince's Rena 459843 D 287 Feb 539 31.53 8738 432
*St. James Prince's Suzette 410329 B 345 Feb 697 48.55 11129 650
*Sunnymede Juvis Dixie Kay 509518 A 43 Feb 1522 54.20 2138 76
S. Langwater Juvis 100894 A. R. D. Sunnymede Dixie Ula Nella 361986

McDonald, J. M., McDonald Farms, Cortland, N. Y.
*Brockton's Sylvia 349054 A 313 Feb 691 44.28 10199 565
*Coronation Monita 400536 A 197 Feb 1014 52.96 8488 370
Foremost Orilla 544200 G 308 Feb 766 44.07 10331 503
*Homestead Constant 374941 A 263 Feb 577 35.10 8728 474
*McDonald Farms Avon 455547 B 141 Feb 1330 64.27 7164 363
McDonald Farms Bluebell 549179 E 271 Feb 873 52.67 9286 500
McDonald Farms Blueblood 557950 E 135 Feb 989 56.49 5481 274

McDonald Farms Calla 557596 G 195 Feb 928 61.57 7978 423
McDonald Farms Cottie 525387 G 332 Feb 704 38.13 10286 499
*Supreme's Janice 356072 A 354 Feb 1189 70.42 19175 955
*Yokum Surprise 415158 B 365 Feb 179 8.78 13072 608

McGraw, Max, Clearbrook Farm, Dundee, Ill. ARHT
*May Bell of E. L. 460965 B 52 Feb 1431 62.25 2536 117
S. Jay of East Lynne 153851 A. R. D. Noble's May of E. L. 376143
*Meadow Brook's Regina 493093 A 65 Feb 1353 58.48 3139 134
S. Grandvu Secret Charmer 183555 D. Meadow Brook's Opal 344383
*Radisson's Gardenia 468063 A 277 Feb 950 51.89 11335 564
Yeksahurst King's Topsy 481591 E 365 Jan 688 40.62 13211 652

McKitrick, W. W., Welcome-In Farm, Columbus, Ohio.
Welcome-In Dew-Drop 546356 C 43 Jan 1528 58.08 2088 79
S. Langwater Count 204888 D. Welcome-In Pearl 447634

McKitrick, W. W. & Son, Welcome-In Farm, Columbus, Ohio.
Clarice of Eden Vale 542056 G 129 Feb 927 41.57 4418 190
Welcome-In Natalie 587211 E 89 Feb 1288 56.84 4290 181

McLendon, R. E., Bishopville, S. C. ARHT
Primrose's Fancy Rosalie 593989 A 115 Feb 1001 51.09 4436 225
S. Watershed's Dot's Primrose 200694 D. Fancy's Leading Lady 307853

McNair, John F., Incorporated, Silver Cup Dairy, Laurinburg, N. C. ARHT
*Arbutus of Silver Cup Farm 367773 A 328 Feb 556 29.72 8827 432
Barbara's Jane Melvina 503733 F 311 Feb 390 23.21 4924 274
*Violet of Silver Cup 440177 B 294 Feb 491 26.79 7096 404

McVaugh, Frank, Hockessin, Del. ARHT
†Sylvia of Gwenlyn 481967 D 118 Feb 683 34.10 3410 157

McVaugh & Lenderman, Hockessin, Del. ARHT
Cavalier's Lady Redwing 587887 G 305 Feb 432 22.08 5432 280
†Donald's Redwing 2d 618052 G 24 Feb 468 18.60
S. Greenacres Royal 206612 D. Donald Redwing 404009
†Greenacres Royal's Maple 615401 G 52 Feb 557 23.31 994 41
S. Greenacres Royal 206612 D. Donald's Royal Maple 336211
*Greenacres Royal's Polly 541786 F 365 Feb 167 8.73 10132 493
†Royal Eden Victoria 615400 G 127 Feb 636 29.96 2963 134
S. Royal of Eden 228696 D. Donald's Augustine Victoria 443559

Merkley, F. K., Maple Brook Farm, Flint, Mich. ARHT
*Brownlea Duvaux Tulip 413737 A 365 Feb 92 4.81 14200 659
†Fair Maid of Richland Farms 473245 D 305 Feb 103 5.39 6824 313
Faith of Maple Brook Farms 599544 G 202 Feb 598 35.55 4661 238
*†Jewlie's Pet of Thornwood 413431 A 117 Feb 812 41.51 4184 204
Knollnook Ultra May Queen 310427 A 37 Feb 1152 46.69 1451 58
S. Coventry Ultra Captain 133953 D. Knolly-nook Ultra Daisy 219229
*Lula Belle of Pleasant Hill 439743 B 151 Feb 1158 59.08 6756 312
Marjohnelle Champ. Ivy 502126 E 143 Feb 630 31.58 4438 193
*Marjohnelle O. Helen 447711 C 217 Feb 594 34.36 6119 297
*Tiny of Maple Brook Farms 551751 F 234 Feb 522 25.37 6556 293
Villa-Way Mable 520619 G 297 Feb 809 36.68 9853 441

Mignin, C. F., "Taberlea," Castile, N. Y. ARHT
†Reservation Marie 446241 C 305 Feb 204 10.98 8365 429
Reservation Mayflower 526848 G 284 Feb 613 28.91 7080 296
Reservation Modiste 502039 F 365 Feb 58 3.26 8972 453
Reservation Peggoty 526847 G 251 Feb 374 19.15 5054 250
Reservation Prue 537570 G 177 Feb 550 26.95 3735 160

Millay Brothers, Richmond, Maine.
Demon's Sally of M. H. 517233 G 250 Feb 649 38.46 6804 378
Demon's Surprise of M. H. 506175 G 352 Feb 814 45.93 12114 649
Henry's Priscilla of M. H. 506173 F 365 Feb 687 39.24 10389 588
Morning Star of Farmhill 411854 A 134 Feb 876 47.48 4356 229
Rafton's Queenie of M. H. 490318 F 365 Feb 371 22.42 10409 594
Rafton's Venus of M. H. 467604 D 290 Feb 691 42.82 9239 510

Mills, Charles S., Brechinwood Farm, Jaffrey, N. H. ARHT
*Brechinwood Lady Lorna 485618 E 271 Feb 818 41.73 9962 484
†Brechinwood Levity 518904 G 245 Feb 529 29.67 5155 277
†Brechinwood Loyal Polly 518903 G 220 Feb 662 30.79 5317 245
†Brechinwood Noble Choisie 518902 G 259 Feb 547 30.36 6035 306
*Brechinwood Noble Valentine 452009 B 273 Feb 564 35.54 8318 470
*†Brechinwood Slogan's Valentine 391968 A 305 Feb 508 27.48 9674 462

Mississippi State College, State College, Miss.
College Dairymaid's Myrtle 502986 B 296 Feb 657 33.38 10912 546
Glee's Dairymaid 512597 F 278 Feb 656 31.85 7414 344

Missouri, University of, Columbia, Mo.
U-Mo. Rose Gold M. 516641 F 199 Feb 722 40.60 5971 299
†U-Mo. Rose Gold P. 533436 G 48 Feb 826 41.56 1345 63
S. Sunnymede Gold Governor 202458 D. Campus Royalist's Lady B. 362679
†U-Mo. Rose Gold Q. 533437 G 52 Feb 590 30.04 1082 53
S. Sunnymede Gold Governor 202458 D. U-Mo. Rose Gold D. 502086

Moody, Mark H., Winnisquam Farms, Waterbury, Vt. ARHT
†Winnisquam Alice Admiration 534998 G 33 Feb 845 36.34 933 40
S. Phillips Knight 208883 D. Winnisquam Amy 449398
*†Winnisquam Eldora 470190 D 29 Feb 1186 53.85
S. Phillips Knight 208883 D. Winnisquam Elaine 378112
†Winnisquam Ella 514518 F 82 Feb 835 39.58 2320 99
†Winnisquam Florence 534997 G 21 Feb 491 20.88
S. Winnisquam Hermon 234510 D. Winnisquam Flo 446082
†Winnisquam Gypsy Girl 535000 G 29 Feb 597 23.92
S. Phillips Knight 208883 D. Winnisquam Gentle 449397
†Winnisquam Maryann 534999 G 21 Feb 583 24.50
S. Winnisquam Hermon 234510 D. Winnisquam Marilyn 446081
†Winnisquam Roberta 514517 F 138 Feb 740 37.04 3665 166

Moore, Paul, Mr. & Mrs., Hollow Hill Farm, Convent, N. J. ARHT
†Convent's Caresse 509210 G 280 Feb 597 31.33 6828 322
*†Convent's Iris 509209 E 81 Feb 793 43.26 2341 126
S. Foremost Noble Craftsman 221530 D. Convent Ione 311264
†Meadow Spring Beatrice 387710 A 163 Feb 994 46.64 6254 277
Thorn of Walnut Grove 517967 G 236 Feb 843 44.53 7672 386

Morse, Darwin S., "Green Meads," Richmond, Mass.
Green Meads Lady Alta 589714 G 274 Feb 1005 59.43 9514 501
Green Meads Lady Desire 596807 F 86 Feb 1258 57.51 3871 168
S. Langwater County Squire 216866 D. Green Meads Queen Dawn 501586
Green Meads Lady Jean 588426 G 286 Feb 960 61.37 9765 539
Green Meads Lady Wanda 589719 G 77 Feb 938 42.97 2673 116
Green Meads Lady Wistaria 589716 G 143 Feb 1046 43.72 5228 211
Green Meads Queen Aloma 589718 G 113 Feb 1100 47.98 4165 168
*Green Meads Queen Avalon 501928 B 213 Feb 1476 74.58 11921 540
Green Meads Queen Weigela 516578 C 182 Feb 967 50.28 6692 378
Primate's Green Holly 546736 E 113 Feb 983 62.94 4069 231

Moses, Dale D., Elm Grove Guernsey Farm, Decatur, Ind. ARHT
Fantine Belle of Manitou 424318 A 121 Feb 1285 81.87 5836 344
S. Kenfleur's Crescent Raider 150669 A. R. D. Nancy Fantine of Manitou 365766
Lady of Manitou 406057 A 189 Feb 822 44.43 6773 330
Mystery of Manitou 406056 A 189 Feb 605 35.09 4661 251

Motley, Helen R. C., Wychmere Farm, Ontario, N. Y.
Foremost Nanchette 507030 G 245 Jan 856 39.65 7663 340
Foremost Oleander 564657 G 205 Jan 769 42.42 6223 313
Meadow Springs Belle's Rosie 540949 G 70 Jan 1144 41.08 2520 90
Supreme's Osquay 556608 G 244 Jan 804 49.02 7534 406
Wychmere Butterfat Princess Maid 527968 F 57 Jan 1382 64.85 2479 112
Wychmere Butterfat Supreme 527967 G 205 Jan 889 49.55 6950 363
Wychmere Faith 546618 G 37 Jan 959 48.07 1130 55
S. Foremost Preserver 244958 D. Wychmere Butterfat Faith 448886
Wychmere Joyful 553995 G 49 Jan 1222 51.23 1908 73
Wychmere Lindy Lou 526020 F 58 Jan 1045 46.02 1925 83
Wychmere Royal Valorie 527969 G 101 Jan 1071 51.64 3498 154

Mountain, Charles R., "Iowanola," Des Moines, Iowa. ARHT
Daffodil's Karolyn of Iowanola 515353 F 182 Feb 781 44.18 5651 293
*Finetta of Iowanola 289461 A 352 Feb 508 32.68 11287 628
Iona's Keepsake of Iowanola 508632 E 131 Feb 850 43.91 4254 205
Kamosa of Iowanola 508633 G 365 Feb 96 5.04 8590 442
Katrina Lass of Iowanola 520622 F 139 Feb 752 42.65 4024 194
Kiolalass of Iowanola 517997 F 110 Feb 903 47.00 3905 195
S. Pearl's Defender of Iowanola 223681 D. Hortense of Iowanola 410411
Kitty of Iowanola 513598 F 172 Feb 855 43.98 5804 275
Kochia of Iowanola 500047 F 365 Feb 164 9.26 11247 556
Leah of Iowanola 542631 G 38 Feb 1083 40.10 1352 50
S. Marie's Cherub of Iowanola 132452 A. R. D. Hesse of Iowanola 405763
Lilac of Iowanola 530262 G 144 Feb 709 37.72 3994 198
Lisbeth of Iowanola 542633 G 28 Feb 879 34.84
S. Marie's Cherub of Iowanola 132452 A. R. D. Idalia of Iowanola 432357
Lotus Flower of Iowanola 542632 G 60 Feb 861 35.04 1763 68
S. Marigold's Cherub of Iowanola 213228 D. Hibiscus of Iowanola 447901
Louise of Iowanola 570026 G 58 Feb 847 36.53 1697 71
S. Marigold's Cherub of Iowanola 213228 D. Ann's Crocus of Tarryawile 276562
Lucille of Iowanola 533439 G 91 Feb 814 34.53 2668 108
S. Pearl's Defender of Iowanola 223681 D. May King's Gift Buedy 138881
Lula Belle of Iowanola 533438 G 179 Feb 610 31.36 4560 219
Roberta's Leda of Iowanola 530263 F 42 Feb 1201 56.94 1623 81
S. Marie's Cherub of Iowanola 132452 A. R. D. Rhoda Roberta of Iowanola 244173

Murray, J. J., Murray Farms, Kalamazoo, Mich. ARHT
†Lockshore Crystal Blossom 476534 C 19 Feb 575 32.10
S. Lockshore Crystal Prince 194628 A. R. D. Golden Blossom of the Prairie 2d 212662
Lockshore Royal Queen 470802 D 148 Feb 613 28.12 3849 173
Lockshore Sprinkle 506087 E 102 Feb 950 51.04 3860 199
Maryhild of Rose Acre Farm 537210 C 86 Feb 1259 54.03 4118 171
†Rose of Lilliberk Farms 348853 A 60 Feb 1416 49.70 2797 113
*Starr Farm Cornelia 506648 B 143 Feb 896 42.23 5556 252
Starr Farm Hortense 506655 F 285 Feb 874 51.68 10503 501
Starr Farm Joan of Arc 546428 F 227 Feb 794 43.44 7867 401
Starr Farm Louise 506656 G 365 Feb 454 27.25 7926 414

Musser, Robert D., Ringold Farms, Circleville, Ohio. ARHT
†Lily of Elgercon 533898 G 83 Feb 654 29.90 1970 93
†Ringold's Bess 555618 G 274 Feb 764 29.89 8297 323
†Ringold's Jewel 539891 G 223 Feb 388 18.36 3997 176
†Ringold's Queen 543244 G 294 Feb 262 16.19 4684 241
Ruth's Brilliant 521081 C 365 Dec 766 42.17 9940 485
*Villa-Way Violet 557893 C 308 Feb 129 9.33 7394 406

Myers, Addison G., Knollnook Farm, Grand Blanc, Mich. ARHT
†Knollnook Val Bonita 523182 G 178 Feb 450 20.10 3725 167

Myers, C. Faye, Knollnook Farm, Grand Blanc, Mich. ARHT
†Knollnook Val Blossom 516298 G 249 Feb 428 25.43 4711 231
†Knollnook Val Dot 478062 E 214 Feb 485 29.97 5353 289
†Knollnook Val Gem 529285 G 216 Feb 461 25.92 4195 193
†Knollnook Val Ruby 523184 F 69 Feb 1017 46.99 2320 100
S. Birchfield Valiant 220826 A. R. D. Knollnook Yeoman's Yuletide 332842
†Knollnook Val Ruth 523183 G 200 Feb 454 27.25 3676 187

Myers, L. C., Myersmead Farm, Lapaz, Ind. ARHT

*†Bee of Myersmead 512903	E	74	Feb	1032	47.00	2772	129
†Bertha of Myersmead 480008	D	127	Feb	691	40.12	3758	203
*†Beulah of Myersmead 480007	E	305	Feb	403	26.24	9453	546
*Bird of Myersmead 415177	A	362	Feb	481	30.34	11572	638
*Joe's Belle of Level Loam 480279	C	365	Feb	398	24.50	10070	529
*†Zula of Myersmead 419246	B	305	Feb	119	7.40	9400	508

Neff, Lloyd, "Nefflands," Goshen, Ind. ARHT

*Neffland's Doris 340257	A	280	Feb	614	36.45	9699	532
*Neffland's Lissa 420193	A	341	Feb	614	42.09	11950	637
*Neffland's Mardella 508968	B	311	Feb	847	47.77	11778	553
*Neffland's Maude 340256	A	365	Feb	73	5.27	11349	646
*†Neffland's May 2d 568208	E	305	Jan	614	35.94	8841	444
*Neffland's Quada 543389	D	319	Feb	668	40.52	10145	514
*†Neffland's Rosemary 473601	C	305	Jan	423	26.67	8655	468
*Neffland's Treva D. 515743	F	334	Feb	702	49.84	10713	589
†Neffland's Treva 2d 532664	G	233	Feb	613	35.83	6032	286
s. Nymeyer's Fred 214778		D. Neffland's Treva 518493					
*†Slogan's Florence Nightingale 362895	A	234	Feb	950	61.78	8467	501
s. Slogan of Lone Beech Farm 167023		D. Treva of Lone Beech Farm 276453					

Newton, J. R., "Deer Lick" Farm, Cape Vincent, N. Y. ARHT

Douglaston Princess Adela 527678	G	236	Feb	502	27.33	5210	270
Douglaston Princess Sophia 512780	F	299	Feb	611	38.79	8610	475
†Vassar's Jean 458917	C	65	Feb	1062	49.95	2380	107

Nieman, George H., Tresillian Guernsey Dairy, Marysville, Kans. ARHT

†Bonnie Bess' Dolly 378912	A	43	Dec	1004	45.70	1436	65
s. Gypsy's Maid's King 151800		D. Sunshine's Bonnie Bess 323666					
†Lady Fawny's Jewell Queen 486315	B	227	Feb	590	31.41	5775	284
†May's Opal's Fawn 557088	G	26	Dec	716	36.60		
s. King's Champion of Alta Vista 205028		D. Tresillian May's Opal 411953					
Meadow Lodge Rex's Rachel 522621	G	138	Feb	542	25.42	2793	131
†St. Albans Rex Hazella 559753	C	99	Feb	1015	56.74	3610	175
†Tressie's Fawny Loraine 509589	B	305	Jan	598	31.74	8411	396

North Carolina State College of Agriculture, Raleigh, N. C.

Farmhill R. Roam 476821	D	154	Feb	749	41.50	4231	219
Klondike Virginia 538408	G	162	Feb	949	36.17	5494	220
*N. C. State Bell 2d 505813	A	88	Feb	1100	55.45	3236	161
s. Klondike Noble 169102 A. R.		D. N. C. State Bell 307855					
N. C. State Cherry 606832	F	150	Feb	535	24.61	2529	109
*Quail Roost Excellence 534372	E	159	Jan	927	50.27	5359	281
*Tricksey Blue Bell 569911	F	91	Feb	494	25.65	1769	93
s. Klondike Gay Venture 218081		D. Oakhurst's Blue Bell 3d 437600					

North Dakota Agricultural College, Fargo, N. Dak.

Nakota Katrinka 599433	G	146	Feb	721	37.14	3794	168

O'Brien, C. Russell, Brian Boru Guernsey Farm, Harlingen, N. J. ARHT

Brian Boru Ella's Emerald 518770	G	224	Feb	544	28.77	5038	244
Brian Boru Molly 534967	G	57	Feb	1031	41.55	1937	80
s. Tarbell Farms Uriah 229595		D. Frances May of Win-O-Dee 472862					
Brian Boru Sunny's Killarney 518767	G	365	Feb	483	23.30	6993	308
Brian Boru Tipperary Lass 534968	G	28	Feb	1073	39.83		
s. Sunnybrook Radiolite 192606		D. Sunnybrook Sunbrite 485403					
Donna's Maid of Agridor 538211	G	230	Feb	735	33.76	6479	278
Edith C. of Win-O-Dee 472863	B	152	Feb	1254	53.95	7735	309
Edith's Blue Bell of Agridor 534961	G	285	Feb	901	44.72	10458	448
Frances May of Win-O-Dee 472862	A	66	Feb	1374	63.91	3118	146
s. Coventry May Rose Leader 127499		D. Fontaines May of Win-O-Dee 310587					
Hardwick's Mona 415593	B	333	Feb	538	36.63	9931	496
Kenilworth Sylvia's Ossas 508660	E	84	Feb	898	49.24	2875	145
s. Coventry Old Timer 212613		D. Kenilworth Sylvia 225180					
N. J. E. S. Ace's Cherry Eva 475414	E	305	Feb	671	45.20	9817	540
Northshire Pearl 322924	A	121	Feb	859	46.40	4045	197
Soldier's Netoria 415956	A	347	Feb	752	40.34	13966	676
Thatch Meadow Evangeline 600262	G	115	Feb	803	49.16	3610	184
s. Coronation Prince Steadfast 221672		D. Gabrielle of Homestead Farm 287649					
Wendmere Iris 379499	A	296	Feb	859	46.75	11076	543
Westmont Bonita 438330	C	329	Feb	698	35.89	12090	576
Wilna's Hardwick's Abbess 484422	B	256	Feb	850	45.25	8964	459
*Wonder's Foremost Edna 432369	B	365	Feb	861	42.36	14796	652

Osborne, Florence, Osborne Farms, Canton, N. C.

Haywood Beta 523376	F	77	Feb	1380	70.27	3512	165
Haywood Butterfly 469550	D	236	Feb	794	34.89	8845	390
Haywood Hallie 568641	E	317	Feb	704	33.79	10430	414
Haywood Happy 446542	A	171	Feb	1044	52.55	7239	329
*Haywood Hebe 409413	A	81	Feb	1606	67.97	4691	194
s. Skylad of Garden Creek 215012		D. Haywood Hettie 314516					
Haywood Shasta 440933	B	176	Feb	986	48.22	6473	320
Rilma's Zenda of Ridgwold 238797	A	274	Feb	680	34.42	8699	390

Osborne, H. Arthur, Osborne Farms, Canton, N. C.

Flossie of Garden Creek 568642	D	121	Feb	1147	44.42	4822	187
Lena of Garden Creek 462536	C	203	Feb	881	42.12	7559	322
*Veda of Green Acres 472690	A	135	Feb	1483	71.37	6877	344

Osborne, M. Louisa, Osborne Farms, Canton, N. C.

Edna of Garden Creek 450560	C	365	Feb	589	31.18	13437	574
Iona of Garden Creek 585294	G	365	Feb	248	11.18	9821	390
Lucritia of Garden Creek 590717	F	293	Feb	694	37.86	8906	401
Oma of Garden Creek 425183	A	293	Feb	633	37.20	8267	442
*Valentine of Garden Creek 504953	A	207	Feb	688	40.84	6653	361

Page, L. A., "Minnewashta Maples," Excelsior, Minn. ARHT

Minnewashta C. Doris 530052	G	142	Feb	775	37.00	3906	173
Minnewashta Hermione 611711	G	96	Feb	774	34.61	2663	126
s. Minnewashta Silver Knight 250114		D. Minnewashta Henrietta 346611					
Minnewashta Silver May 611710	F	91	Feb	865	39.80	2810	121
Minnewashta Wisteria 559616	G	334	Feb	857	41.76	12360	543

Page, L. A. & Sons, "Minnewashta Maples," Excelsior, Minn. ARHT

Minnewashta Butterfat's Cissey 611709	F	128	Feb	793	40.38	3764	175
Minnewashta Favorite Fashion 587541	G	328	Feb	563	35.88	8141	420

Parker, Arthur E., Jomarbet Farm, Concord, N. H. ARHT

†Nira of Brown Hill 407747	A	91	Feb	980	42.67	3237	132

Pattison, A. T., Est., Pharos Farm, Simsbury, Conn. ARHT

*Deershorn Silver Charity 478437	A	60	Feb	1458	60.40	2851	116
*Deershorn Standard Helen 543561	D	295	Feb	530	33.37	9280	478
Dolsie of Pharos 442367	C	227	Feb	742	41.36	8077	388
†Donetta of Pharos 442370	B	50	Feb	1239	54.55	2082	93
Evangeline of Pharos 434978	C	256	Feb	743	51.23	8271	496
High Meadows Bess 2d 511352	D	188	Feb	833	44.52	6122	299
High Meadows Dora 2d 511353	C	86	Feb	1020	45.70	3041	140
High Meadows Mythop 2d 508035	C	56	Feb	1300	54.35	2442	103
High Meadows Nurse 508033	B	60	Feb	1079	46.54	2292	103
High Meadows Sally 2d 514532	D	193	Feb	1030	50.82	7525	344
High Meadows Starlight 2d 514530	C	29	Feb	1135	55.77		
s. Appletree Point's Marose Smilax 77410 A. R.		D. High Meadows Starlight 408426					
†High Meadows Sunlight 508032	C	195	Feb	838	41.93	6554	310
Lois of Greenwood Farm 499123	D	177	Feb	677	33.87	4449	228
†Merry Queen of Pharos 496343	E	85	Feb	705	31.73	2326	114
Neta of Pharos 472440	D	31	Feb	1236	55.77	1303	58
s. Wood Ford Hector 176637		D. Sybarant's Waneta of Rippowam 329373					
Pharos Georgia 389572	A	181	Feb	870	45.11	6603	313
Pharos Helen 507277	E	106	Feb	762	43.21	2944	155
Pharos Sensation's Chene 618424	G	24	Feb	799	41.57		
s. Holly Farm Sensation 235692		D. Emblem's Chene 238941					
Phyllis of Pharos 607124	F	137	Feb	721	40.55	4156	217
Primrose of Pharos 607125	G	146	Feb	676	39.72	3939	199
Rosemary of Pharos 609150	F	31	Feb	981	47.49	1033	50
s. Holly Farm Reliance 186865		D. Rosemary Beauty Queen 293187					
Standard's Lucky 569235	E	98	Feb	959	41.74	3463	154
Valentine's Freda 329386	A	220	Feb	1179	45.19	10372	370
Wolfpen Laughter 485362	E	142	Feb	1107	54.80	5833	277

Pedigreed Seed Company, Hartsville, S. C.

Cavalier Helen Fair 505987	E	91	Feb	1075	56.27	3570	181
s. Coker Helen's Cavalier 231873		D. Coker Fair Viola 431321					
Coker Double Helen 585624	G	330	Feb	819	50.80	10761	607
*Coker Jecava Silver 381652	A	296	Feb	948	52.64	11255	574
*Coker Silver Grape 187467	A	91	Feb	1288	71.02	4492	252
s. Grape Lawn May King 45483 A. R.		D. Violet's Silvermoon of Coker Farms 133165					
*Coker Sweet Calendar 471417	A	289	Feb	852	45.50	10238	510
Harris' Silver Pet 484032	D	362	Feb	997	57.33	14435	787

Pennsylvania, Trustees of the University of, Bolton Farm, Bristol, Pa. ARHT

†Audrey Wistar 442880	C	303	Feb	442	24.76	6000	315
*†Bolton's Annabelle Natie 433343	B	213	Feb	849	44.76	6893	353
†Bolton's Betsey Raider 521780	G	96	Feb	792	37.65	2829	118
Bolton's Cherub Linda 521778	G	149	Feb	959	51.70	4947	243
†Bolton's Countess Pride 521779	G	102	Feb	834	32.78	2958	136
†Bolton's Dutchess 514637	G	180	Feb	431	24.24	2965	160
Bolton's Lassie Trixie 502889	G	365	Feb	514	32.96	7752	429
†Bolton's Mistress 541106	G	75	Feb	543	20.43	1506	51
Bolton's Rilma Rose 514635	G	238	Feb	702	43.04	6642	361
*Bolton's Royal Trixie 447988	C	202	Feb	737	43.51	6094	344
Bolton's Star Queen 514634	G	351	Feb	515	30.95	7500	406
†Bolton's Sunshine 457166	D	224	Feb	670	44.20	6340	371
†Bolton's Trixie Bess 514636	G	305	Feb	355	16.91	7563	318
*Bolton's Verlinda 458715	E	315	Feb	675	38.03	11489	573
*Bolton's Viola 441291	C	285	Feb	887	49.80	10357	538
†Vesta Wistar 442881	C	204	Feb	695	40.50	6479	311
*Virginia of Meadow Spring 429592	B	309	Feb	697	39.00	10229	512
†Wistar's Algae 387965	A	305	Feb	211	11.67	7445	346

Perkins, George W., Glynwood Farm, Cold Spring, N. Y. ARHT

†Glynwood's Bluet 531179	C	305	Feb	503	21.66	9605	407
Glynwood's Lotus 595874	F	254	Feb	410	21.57	4860	233

Peters, Victor B., Keokuk, Iowa. ARHT

King Hill Rexlassie 523996	E	32	Feb	1164	55.91	1258	60
s. Rex's Laddie 197322 A. R.		D. King Hill Mildred 377949					
Mahout's Allene 516070	G	346	Feb	839	44.56	11950	536
Mahout's Carol 530510	G	216	Feb	923	44.99	7448	317
†Mahout's Faye 530511	G	209	Feb	790	40.30	6260	275
†Mahout's Julia 535210	G	204	Feb	604	32.93	4932	235
Mahout's Luella Ann 525860	G	224	Feb	757	40.01	6139	302
Mahout's Maggie 514050	G	365	Feb	300	16.34	12159	538
Mahout's Magic 525859	F	182	Feb	643	32.03	4839	233
Mahout s Twilight 514051	G	365	Feb	202	11.40	10294	484
Rex's Laddie's June 497006	E	193	Feb	884	39.44	6218	248
*Rex's Laddie's Magic 496993	B	342	Feb	806	51.35	13070	731

Phillips, T. Redfield, Phillips Farm, Montpelier, Vt.

Phillips Ad 412213	A	330	Feb	881	54.36	12779	681
Phillips Irene 489154	D	264	Feb	961	40.57	10008	422
Phillips Victoria 535148	G	173	Feb	903	44.38	5461	250

Pilcher, Robert, Stony Brook Farm, North Branch Station, N. J. ARHT

Bright Lad's Busy Bee 423360	B	331	Feb	628	37.36	9970	512
Coker Eastern Hattie 445119	C	246	Feb	677	35.34	7241	363
Gem of Rose Lane 398854	A	332	Feb	683	32.79	12549	560
Gloria of Rose Lane 482437	F	332	Feb	701	31.49	10883	461
Stonybrook Gem's Hope 522477	G	315	Feb	495	29.01	6890	374
Stonybrook Honoria's June 522478	G	174	Feb	554	23.12	3555	155

Pingree, Sumner, Flying Horse Farm, South Hamilton, Mass.

*†Alfalfa Farm Flute 442406	C	295	Feb	982	69.06	12175	733
Alfalfa Farm Primrose 474545	E	221	Feb	953	61.09	7368	458
*Argilla Blue Bell 499970	B	108	Feb	1637	76.80	6225	299
Catamount Melody 510220	G	281	Feb	933	62.91	9796	565
Flying Horse Farm Senorita 521134	G	196	Feb	878	44.46	6383	293
Flying Horse Rose 533599	G	77	Feb	1239	53.56	3387	159
Hilltop Butterfat Betsey 528670	F	58	Feb	1276	53.60	2544	113
s. Heartsease's Butterfat 148228 A. R.				D. Hilltop Butterfat Belletta 441264			
Lane Farm Prince's Thankful 529171	G	211	Feb	675	44.10	5223	285

Pollack, George J., Pine Grove Farms, Binghamton, N. Y. ARHT

Aline of Pine Grove Farms 470175	E	324	Feb	737	43.46	9185	497
*Alta of Banksburn 406450	A	91	Feb	1407	74.19	4794	238
Beechford's Virginia 360108	A	162	Feb	890	54.52	5998	340
†Broadlawn H.'s Pride 599074	F	158	Feb	641	30.65	3812	181
*Coldspring's Barbara 367579	A	178	Feb	936	44.39	7146	284
Corabell of Pine Grove Farms 520118	F	198	Feb	824	49.25	6457	332
Corea of Pine Grove Farms 535492	G	128	Feb	596	30.08	2733	134
Foremost Nadelle 507014	G	365	Feb	407	24.59	8303	467
*Glenburnie Jewel 307270	A	320	Feb	989	56.03	12819	662
Glenburnie Jolly 322664	A	302	Feb	550	31.35	8759	425
*Laura of Hamston 402802	A	198	Feb	916	49.77	7318	363
McDonald Farms Almira 540530	D	324	Feb	658	35.95	10433	510
McDonald Farms Amy 465725	E	339	Feb	761	40.22	10385	489
Noble's Spritely of Gwynllan 467022	D	152	Feb	635	34.23	4490	228
Pilot's Nora Patti 409743	A	60	Feb	1289	65.76	2725	132
s. Langwater Pilot 176205 A. R.				D. Nora Patti of Hill Girt 238745			
Regent's Ada of Pine Grove Farms 470173	E	324	Feb	717	43.42	9831	508
†Regent's Clover of Pine Grove 551256	G	67	Feb	621	35.59	1579	88
s. Regent of Horton Farm 139176				D. Clover Leaf Ultra Pearl 349023			
*Rosemount Jasmine 467064	E	365	Feb	304	18.24	9864	519
Val's Agnes of Pine Grove Farms 470170	E	341	Feb	710	42.72	9420	510
Val's Belle of Pine Grove Farms 490361	D	143	Feb	1016	50.32	5138	241

Pratt, George D., Jr., Schaghticoke Farm, Bridgewater, Conn. ARHT

*Crescent Rose 368248	A	40	Feb	1371	57.61	1855	79
s. Maple Lane Butterboy 163351 A. R.				D. Crescent May Queen 295959			
†Sunny Valley Beatrice 605390	G	156	Feb	671	32.51	3986	193
*Sunny Valley Betina 512557	B	134	Feb	1049	57.93	5533	288
*Sunny Valley Deidre 512556	A	64	Feb	1352	69.92	2975	148
s. Crescent Butterboy 203257 A. R.				D. Gayhead's Queen Deette 355663			
*Sunny-Valley Ethelda 463575	A	134	Feb	1251	68.96	5914	301
*Sunny Valley Ethereal 512562	B	121	Feb	1551	81.62	6566	339
Sunny Valley Genesta 584631	F	148	Feb	730	40.09	4109	207
†Sunny Valley Inspiration 512555	A	109	Feb	993	49.17	3966	191
*†Sunny Valley Lucinda 570975	E	62	Feb	839	40.80	1946	97
s. Crescent Sequel Joe 227871				D. Foremost Hyacinth 355933			
†Sunny Valley's Annabelle 533252	F	103	Feb	784	38.29	2789	135
†Sunny Valley's Botype 610861	F	94	Feb	928	43.63	3078	145
s. Sunny-Valley's Eminence 237878				D. Grassland Botype 441048			
*Sunny Valley's Celia 559285	D	120	Feb	1308	69.36	5910	302
†Sunny Valley's Ethel 537875	G	147	Feb	787	41.02	4361	206
*Sunny Valley's Favorite 559287	D	56	Feb	1919	81.02	3487	148
s. Crescent Butterboy 203257 A. R.				D. Gayhead's Queen Fancy 355655			
†Sunny Valley's Pearl 613612	G	78	Feb	826	39.83	2241	104
s. Crescent Holliston's Sequel 190528 A. R.				D. Leah of Green Lake 291102			
Sunny Valley's Winnie 605391	G	148	Feb	722	33.58	3748	168

Pratt, George D., Jr., Sunny Valley Farm, New Milford, Conn. ARHT

*Crescent May Sequel 373145	A	317	Feb	1024	67.49	14702	845
*Gayhead's Queen Fancy 355655	A	305	Feb	1364	63.30	16682	722
*Grassland Valrosq 450492	D	329	Feb	1125	44.56	15008	581
†Northwood's Agnes 2d 558028	G	160	Feb	429	18.79	2708	108
†Northwood's Maid of Wena 558027	F	39	Feb	958	42.09	1226	57
s. Bing of The Glen 203631				D. Proctor's Wena of Northwood 2d 314525			
†Northwood's Marjorie 2d 558026	F	84	Feb	862	36.99	2643	109
Sunny Valley Cinderella 605388	G	168	Feb	397	21.06	2881	152
*†Sunny Valley Hotsy Totsy 450694	B	85	Feb	737	38.44	2489	122
s. Crescent Holliston's Sequel 190528 A. R.				D. Crescent Dottie 449199			
Sunny Valley Letitia 584632	G	262	Feb	615	35.44	6602	345
Sunny Valley Merry Maid 600734	E	164	Feb	655	31.33	4430	177
*Sunny-Valley Rosemary 463581	A	211	Feb	1232	61.98	9416	448
Sunny Valley's Beulah 559291	E	157	Feb	1014	46.38	6258	278
†Sunny Valley's Buttercup 584628	F	305	Feb	435	29.54	6560	406
†Sunny Valley's Flossie 584626	E	259	Feb	546	30.94	5874	292
Sunny Valley's Hope's Flower 587041	E	198	Feb	444	25.44	3247	162
†Sunny Valley's Laughter 605389	G	146	Feb	444	25.65	2453	126
Sunny Valley's Margaret 600735	G	165	Feb	685	31.24	4194	191
*†Sunny Valley Tita 512564	D	305	Feb	318	18.61	9554	508
*†Sunny Valley Vagrance 512559	C	305	Feb	77	4.68	8324	454
Sunny Valley Vantine 584630	G	319	Feb	453	22.56	6498	295

Pruett, Edward, Red Cross Farm, Winchester, Ky. ARHT

Friendship F. Caroline 468011	A	67	Feb	937	46.78	2200	116
*Wildwood Jubilee's Blue Bell 435154	A	79	Feb	1054	56.50	2920	177

Purdue University, Lafayette, Ind.

Alert's Maiden of Ridglydale 546158	G	132	Feb	723	34.95	3442	160
s. Green Meadow Alert 198651 A. R.				D. Ridglydale's Maiden Alert 450922			
Kenfleur's Candie d'Or 546446	G	174	Feb	902	39.60	5682	241

Pyle, E. Baker, Brightside Farm, Malvern, Pa. ARHT

*†Brightside Bess 451813	C	194	Feb	789	35.90	6164	273
*†Brightside Daisy 402230	A	168	Feb	902	48.08	6204	298
*†Brightside Frances 381423	A	305	Jan	264	15.98	8442	446
*Brightside Generous 393007	A	343	Feb	855	50.03	13733	728
*Brightside Rosemary 398851	A	335	Feb	743	46.26	13892	699
†Brightside Sue 493974	E	121	Feb	502	31.04	2636	149
*†Daylo Bright 362573	A	115	Feb	924	42.97	4164	198

Pyle, Harold F., Brightside Farm, Malvern, Pa. ARHT

*Beauty's Charm of Wolf Creek 429930	B	230	Feb	676	44.58	6444	371

Radisson Farms, Incorporated, Anoka, Minn.

*Marilea Gay Boy's Beauty 410529	A	301	Feb	862	41.05	11566	486
*Marilea's Dairymaid 410533	A	365	Feb	101	5.33	10830	527
Radisson's Alpha 514435	D	365	Feb	813	30.36	12552	467
Radisson's Coronet Vanity 587853	G	305	Feb	596	30.18	6565	307
Radisson's Gay Beauty 554114	E	226	Feb	939	37.22	7118	283
Radisson's Golden Arline 554109	D	337	Feb	774	36.61	11281	483
Radisson's Golden Flora 517878	C	119	Feb	781	41.39	3265	164
Radisson's Golden Jewel 514433	D	365	Feb	507	25.02	11786	504
Radisson's Golden Lady 554112	E	237	Feb	583	29.05	5136	240
Radisson's Golden Lena 609674	E	119	Feb	954	44.96	3747	176
Radisson's Golden Nora 565103	E	67	Feb	813	34.67	1876	81
s. Claudia's Masterpiece 215030				D. Radisson's Nora 473939			
*Radisson's Kathleen 457075	A	300	Feb	555	29.79	8290	371
Radisson's Levity Fortune 560496	C	156	Feb	812	44.29	4762	242
Radisson's Merry Lass 554111	E	305	Feb	857	32.14	10456	395
Radisson's Nora 473939	A	365	Feb	222	12.97	11609	603
Radisson's Queen Mary 575055	D	64	Feb	912	39.60	1932	80
s. Radisson's Illustrator 201762				D. Radisson's Queen 444379			

Ransom, W. G., Ransom Farm, Ransomville, Kans. ARHT

†Ransom Amelia's Alta 407856	A	215	Feb	485	24.42	5455	254
Ransom Ann's Ariel 512345	G	365	Feb	303	17.45	8253	419
Ransom Apollo's Jo 454790	C	277	Feb	574	33.06	7868	397
Ransom Fanny's Fayetta 520273	G	330	Feb	546	27.61	8086	406
†Ransom Fanny's Fidget 378997	A	166	Feb	679	37.35	4883	262
†Ransom Fisherman's Angel 485780	E	172	Feb	633	33.26	4571	237
†Ransom Fleuretta's Fanny 314345	A	305	Feb	98	5.55	7815	398
†Ransom Fleuretta's Flora 512347	G	305	Feb	224	13.31	7311	367
†Ransom Gertrude's Gem 526961	G	125	Feb	572	26.32	2837	143
†Ransom Mermaid's Midget 433590	A	131	Feb	811	35.72	4500	207
†Ransom's Dawn Darling 453696	C	162	Feb	697	31.79	4738	205
†Ransom's Gallant Leader 485779	E	115	Feb	585	24.47	2935	138
†Ransom Thirza Polly 444640	B	154	Feb	538	32.45	3148	187
†Ransom Wilda's Leader 345383	A	130	Feb	864	41.51	4637	214
†Ransom Wildcat's Winnetka 520270	G	268	Feb	618	35.01	6641	365
†Ransom Winner's Wanda 537030	G	144	Feb	526	27.40	3017	159
†Ransom Winner's Winona 512344	F	148	Feb	602	30.56	3432	173

Ransom, W. G., Jr., Ransom Farm, Ransomville, Kans. ARHT

*St. Albans Que Vive Rosetta 530310	D	347	Feb	704	32.39	13389	597

Rawlings, F. B., Meadow Vista Farm, Sandersville, Ga. ARHT

Helpful of Garden Creek 530164	G	253	Jan	590	36.14	6836	345
*Meadow Vista Southern Daisy 496687	E	306	Jan	669	48.87	9112	504

Redfearn, W. T., Camden, S. C.

Briar's Della Wanda 605154	F	147	Feb	682	38.11	3633	179
Fascination Molly 424760	A	59	Jan	1104	60.65	2056	109
s. Coker Silver Ophir 156994 A. R.				D. Marymede's Golden Fairy 311567			
*Marymede's Golden Fairy 311567	A	146	Feb	1077	51.17	6034	305

Reed, Charles L., Big Meadow Farm, Vergennes, Vt.

†Big Meadow Peveril's Ada 571602	E	305	Feb	621	34.52	9335	427
Big Meadow Peveril's Agnie 580349	E	331	Feb	726	33.41	10089	415
†Big Meadow Peveril's Annabelle 580350	E	241	Feb	660	44.33	6888	386

Regis, John C., Hamilton Regis Farm, Sergeantsville, N. J. ARHT

†Fourth Emily's Antoinette 543641	G	63	Feb	870	38.23	1761	81
†Leader's Glory Also 555975	G	84	Feb	673	42.96	2004	112
s. Edgemere Leader 115415 A. R.				D. Nonpareil's Glory of Breidablik 209770			
†Leader's Star Olivia 534649	F	96	Feb	687	30.26	2238	99
†Maxie's Yarico Again 537045	G	91	Feb	782	42.19	2415	123
s. Quail Roost Maximum 227994				D. Leader's Yarico Again 366104			
Raider's Joan 543640	G	121	Feb	493	29.35	2303	132
†Raider's White Light 534650	G	108	Feb	773	34.72	2812	137

Richmond, R. S. & C. R., Ashton-Keynes Farm, Little Compton, R. I. ARHT

Rose Doublet 454541	C	139	Feb	901	37.50	4763	209
Whimsy Twilight 519044	G	213	Feb	745	36.40	6470	287

Roberts, O. L., Upsand Downs Farm, Kirkwood, Pa. ARHT

*Cherub's Royal Hope of Coverdale 241417	A	51	Feb	1234	53.58	2227	96
s. Cosquay's Royal Cherub 118405 A. R.				D. Rose King's Darling 148286			
†Heroine's Christine of Midway 380921	A	155	Feb	706	31.08	4560	192
†Mary Rose's Dewdrop of Midway 383777	A	213	Feb	514	29.07	4980	250
†Prince's Dolly of Midway 491916	A	187	Feb	438	25.72	3752	184
†Prince's Garland of Midway 417208	A	115	Feb	588	35.00	2990	146
†Prince's Hazel of Midway 417211	A	104	Feb	737	35.04	2961	135
*†Prince's Mary of Midway 491915	A	195	Feb	543	30.15	4126	221

Roosevelt, Nicholas G., Gippy Plantation Dairy, Moncks Corner, S. C. ARHT

*Count's Gippy Paula 404140	A	121	Feb	1239	60.25	5543	282
*Dixie Queen of Milton Lodge 401502	A	87	Feb	1549	65.69	4781	178
s. Sultan of Garden Creek 115223 A. R.				D. Minnie's Foremost Girl 252665			
*Dorothy's Maxim's Dimple Girl 392842	A	131	Feb	1070	54.92	5255	256
Fox Dean's Gold Lilly 523165	G	306	Feb	584	35.66	8731	449
*Gay Prince's Neeta 445116	B	129	Feb	808	36.54	3949	167
Gippy Count's Alice 536606	G	112	Feb	680	37.36	2916	145
Gippy Count's Betsy 590269	F	233	Feb	801	45.82	7624	376
Gippy Count's Bliss 590270	G	288	Feb	755	40.05	8869	424
Gippy Count's Charlotte 598334	G	175	Feb	715	40.25	5015	238
Gippy Count's Doll 538240	G	66	Feb	988	47.16	2246	101
Gippy Count's Ella 598346	G	113	Feb	654	33.97	2717	126
Gippy Count's Eudora 575079	F	345	Feb	810	43.53	11218	517
Gippy Count's Katy 598339	F	126	Feb	616	33.37	2897	145
Gippy Count's Nan 598340	F	119	Feb	569	28.93	2757	130
Gippy Foremost's Beauty 536603	G	152	Feb	575	32.76	3428	175
Gippy Foremost's Felicity 598338	F	132	Feb	611	31.70	3034	151
Gippy Galahad's Dot 560032	F	145	Feb	705	34.27	3873	170
Gippy Galahad's Ellen 598328	E	145	Feb	784	46.47	4337	225
Gippy Galahad's Lila 588111	D	99	Feb	903	47.06	3047	146
Gippy Galahad's Nina 598343	G	152	Feb	372	24.51	2325	125
Gippy Galahad's Rose 598344	G	168	Feb	550	27.20	3642	162
Gippy Princess Alma 598329	E	115	Feb	1060	52.09	4283	198
Gippy Princess Caroline 581378	F	285	Feb	746	37.18	10543	459
Gippy Princess Coquette 575081	G	361	Feb	600	40.21	9652	506
Gippy Princess Dorinda 590268	F	250	Feb	703	45.77	7727	429
Gippy Princess Jill 602667	G	57	Feb	1035	45.23	1828	86
s. Quail Roost Maxim's Prince 209991 A. R.				D. Josie of Cedar Crest Farm 272422			
Gippy Princess Marjory 598332	F	119	Feb	946	44.19	4368	205
Gippy Princess Polly 598345	G	152	Feb	653	36.24	3956	198
Gippy Princess Precious 602668	G	97	Feb	884	46.85	3081	142
Gippy Princess Prudence 575077	F	357	Feb	649	42.04	10284	550
Gippy Promoter's Bess 598342	G	188	Feb	701	43.65	5207	270
Gippy Promotor's Susan 602666	F	76	Feb	944	44.38	2473	124
Gippy Utmost's Myra 575078	F	365	Feb	181	12.04	7526	418
Gippy Utmost's Paradise 598337	F	105	Feb	499	28.89	1941	110
*May King's Gippy Abby 415034	A	104	Feb	1333	67.60	4557	236
*May King's Gippy Eileen 335616	A	106	Feb	1347	57.00	4954	226
*May King's Gippy Eva 410906	A	305	Feb	888	42.55	11805	510
*May King's Gippy Glorious 444516	B	314	Feb	683	39.15	10543	511
May King's Gippy Princess Jean 393635	A	333	Feb	809	50.99	12191	649
*Poheja's Louise 284221	A	38	Feb	1491	66.54	1857	82
s. White Adventurer 98972				D. Rex's Lily of Maple Hill 98605			
Prince's Gippy Cornelia 517744	F	126	Feb	792	44.78	3629	192

Royce, B., Bonnibell Farm, Vancouver, Wash. ARHT

†Bonnibell Beautiful 547415	G	59	Feb	900	34.49	1913	82
†Bonnibell Cherry Blossom 499415	E	72	Feb	766	29.22	1959	90
†Bonnibell Patricia 509878	E	126	Feb	951	47.37	4290	197
†Jobyna of Chicona 459395	A	119	Jan	740	34.08	3492	161
*†Maywick's Ina 501374	E	48	Feb	989	43.93	1685	79
s. Maywick 217857 A. R.				D. Maple Lane Illinois 250877			
*†Peissner's Minnie 388750	A	155	Feb	1051	45.52	5978	283

Russell, James E., Glenburnie Farm, Trenton, N. J. ARHT

Glenburnie Angeline 4th 569748	G	281	Feb	805	54.20	8876	521
Glenburnie Golden 5th 590582	G	255	Feb	772	48.35	8069	463
Glenburnie Gracious 590581	F	19	Sept	598	24.58		
s. Glenburnie Laird 205708				D. Glenburnie Granny 3d 448516			
Glenburnie Heroine 2d 528717	D	321	Feb	799	46.63	13205	665
Glenburnie Janet 2d 590583	G	291	Feb	760	44.84	7894	425
*Glenburnie Opal 528721	E	365	Feb	491	31.88	12261	621
Glenburnie Peace 590580	F	189	Feb	909	48.94	6008	293
Glenburnie Princess Hera 3d 590586	G	196	Feb	1127	55.70	8065	361
Glenburnie Vesta 590587	G	213	Feb	884	37.06	7568	308

Sabine, Stephen W., Westfield Farm, Groton, Mass.

Royal's Westfield Almira 601409	E	130	Feb	970	44.26	4686	224
Westfield Golden Dorothy 601411	G	224	Feb	712	37.81	5975	316
Westfield Golden Evalyn 601410	F	169	Feb	810	41.02	5578	256
Westfield Golden Maiden 602911	E	71	Feb	1224	61.32	2939	139
s. Argilla Furlough 219183				D. Royal's Westfield Maid 499232			
Westfield Golden Sunlight 605595	F	134	Feb	952	40.69	4558	189
Westfield Golden Sunshine 516159	G	335	Feb	553	30.44	8752	440

Schutt, Harold S., Spar Hill Farm, Chadds Ford, Pa. ARHT

*Merrily of Hill Girt 409750	A	121	Feb	1522	79.63	7592	397
s. Merry Top of Hill Girt 137474 A. R.				D. Norly of Hill Girt Farm 258237			
Spar Hill Daffodil 580284	G	134	Feb	1250	55.53	6066	259
Spar Hill Delphinium 542888	F	94	Feb	1213	55.56	3881	184
Spar Hill Goldenrod 580285	G	98	Feb	1083	60.01	3796	198
Spar Hill Orange Blossom 542887	G	345	Feb	826	51.16	12556	669
Spar Hill Sunflower 580283	G	182	Feb	1006	56.46	7078	348
*Westmont Copper's Glory 436291	C	365	Feb	704	43.40	15216	779

Schwabacher, Julian L., Barbian Farm, Bethlehem, Conn. ARHT

†Barbian Bountiful Mistress 600931	F	188	Feb	803	37.69	5646	242
†Barbian Mistress Daisy 609165	G	121	Feb	712	36.71	3111	150
*Barbian Troubalette 464359	A	360	Feb	465	23.84	12326	595
†Barbian Winsome Mistress 610788	G	99	Feb	907	37.50	3142	127
*Hilltop Bonny Ultra 412811	A	261	Feb	848	42.50	10405	482
*Wyebrook Bonnie Queen 469363	D	321	Feb	547	30.99	9376	456

Scott, T. S., Rocky Reach Guernsey Farm, Pfafftown, N. C.

Rocky Reach Rose Ann 527216	G	325	Feb	594	33.33	9720	418
Susie Jane of Rocky Reach 487103	E	333	Feb	675	39.79	8685	466

Scudder, Lucy R., Scudder Ranch Dairy, Yakima, Wash. ARHT

Anchor of Fawndale 315583	A	143	Feb	560	28.82	3236	162
†Sandy's Corene of Mountain-view 602724	E	65	Feb	780	39.00	1761	85
s. Chicona Sandy 135546 A. R.				D. Carol of Mountain View 415953			
†Scudder Ranch G. Beautice 541314	G	122	Feb	553	27.10	2615	115
†Scudder Ranch Golden Beauty 490820	E	143	Feb	665	33.60	3672	177
Scudder Ranch Golden Gentice 583084	G	359	Feb	433	20.63	8993	367
Scudder Ranch Golden Julice 596636	F	158	Nov	648	32.45	4898	210
†Scudder Ranch Golden Petal 591828	D	70	Feb	871	42.89	2138	108
s. Boulder Bridge Gold Dust 204476				D. Scudder Ranch Petal 445443			
†Scudder Ranch Princess Lady 601276	F	202	Feb	665	30.99	5695	254
*†Scudder Ranch Regina May 541637	C	252	Feb	570	35.66	7312	344
*†Scudder Ranch Royal Juletta 388046	A	281	Feb	400	22.21	8075	396

Sheetz, Arthur A., Letsdobetter Farm, Bremen, Ind.

Letsdobetter Linden 535463	B	132	Feb	1359	54.12	6825	293

Sleepy Hollow Certified Milk Company, Petaluma, Calif.

Roamer's Dainty 339353	A	295	Feb	806	37.88	10783	483

Smith, Elisabeth Thew, Little Farm, East Northport, N. Y. ARHT

*†Little Farm Nancy 515735	B	237	Feb	874	46.94	8682	422
*†Little Farm Orphan 546287	E	305	Feb	292	17.99	6472	378
†Little Farm Rosanka 591747	F	136	Feb	681	34.60	3419	153
*†Little Farm Rosette 318523	A	299	Feb	522	28.62	9281	434
*†Little Farm Susan 413813	A	221	Feb	729	39.33	7290	357

Smith, E. Thaddeus, Little Farm, East Northport, N. Y. ARHT

*Valor's May Rose of Oldacres 427012	B	199	Feb	839	39.35	7153	308

Smith, Nelson H., Steele Hill Farm, Laconia, N. H.

Crag Farm Sibyl 497948	E	159	Feb	863	42.38	5514	274
Stonelaw's Isabella Weir 387286	A	133	Feb	1226	54.44	5880	258
Stonelaw's Melinda 511485	E	91	Feb	1069	56.15	3454	176
Waldorf Flora 498765	A	103	Feb	1238	55.48	4351	181

Sorensen, Charles E., Cesor Farms, Farmington, Mich.

*Bournedale Cinderella 422563	B	363	Feb	791	40.78	15156	666
Cesor Bobbie 464630	C	260	Feb	1024	51.25	10614	459
Cesor Bon-Ton's Beatrice 608827	G	81	Feb	1065	48.17	3029	141
s. Cesor Bon-Ton 235378				D. Bournedale Honey Blossom 422568			
Cesor Jupiter's Marie 596674	G	164	Feb	889	56.39	5972	325
Cesor Mary Ann 535602	E	252	Feb	563	32.56	7583	370
Cesor Noble's Bonnie 612306	G	81	Feb	970	41.23	2844	111
s. Bournedale Noble 212790				D. Bournedale Humming Bird 422561			
Cesor Prince's Louise 596375	G	206	Feb	759	37.15	6779	327
Cesor Ultra's Cynthia 568453	E	81	Feb	875	45.41	2710	141
s. Cesor Vista Linda's Ultra 217672				D. Bournedale Cinderella 422563			
Cesor Ultra's Francia 539540	E	199	Feb	857	50.82	6587	340
Connie of The Elms 498957	F	301	Feb	716	49.45	8988	505
Daffodil of The Elms 516955	F	263	Feb	843	43.52	8834	388
Ferncliff Lady 556885	G	281	Feb	718	38.39	7886	390
*Jacqueline of Daisy Lane 501998	E	320	Feb	691	48.10	10253	627
*Jean Gordon of Daisy Lane 502000	E	261	Feb	844	47.39	9971	493
*Pauline of Daisy Lane 501999	E	263	Feb	853	46.52	9108	463
Rowena of The Elms 516957	G	365	Feb	23	1.52	12593	642
Verta of The Elms 505110	G	365	Feb	219	11.54	12995	580

Sosey, Donald H., Lochmead Farm, Palmyra, Mo. ARHT

Greenlea Select Rilma 571126	F	60	Feb	798	36.81	1572	69
King Hill Hopeful 552340	C	101	Feb	791	39.55	2797	132

Spurgeon, Fred, Aurora, Ill. ARHT

St. James Jean's Liana 521827	G	350	Feb	660	45.11	9224	520

Stafford, John E., Laurel Mills Farm, Laurel Springs, N. J. ARHT

*Cavalier's Echo of Pomeroy 377056	A	255	Feb	692	32.22	8428	362
Chester's Echoing Mayflower 522404	G	209	Feb	662	31.80	5321	244
†Chester's Hilda 544196	G	103	Feb	834	40.04	3175	147
†Chester's Hopeful 560404	G	58	Feb	824	41.54	1710	80
s. Hardwick's Chester 219884				D. Delhaven Cleopatra 354604			
Chester's Ideal 522403	G	241	Feb	552	25.94	5455	242
†Chester's Queen Beauty 512718	E	75	Feb	1031	50.13	2759	141
Chester's Royal Helen 540929	G	142	Feb	556	29.24	3148	153
*†Delhaven Cleopatra 354604	A	58	Feb	942	43.36	1914	89
s. Hector of Greenway 105159 A. R.				D. Twin Light of Breidablik 165138			
*Hardwick's Arline 427234	B	319	Feb	423	26.66	7388	394
Hardwick's Cleolight 457958	E	318	Feb	588	35.03	8898	487
Leader's Constant Mary 522402	G	319	Feb	392	22.57	5512	299
*Marshallvale Grace 223635	A	289	Feb	315	14.56	6813	275
*Supreme's Estafette 423376	B	218	Feb	621	29.53	6465	284

Stevenson, B. L., Fairwold Farms, College Place, Columbia, S. C. ARHT

*Hinson Golden Sunset 476950	D	187	Feb	846	50.55	6731	366
Pride of High View 495620	F	312	Feb	606	25.82	8130	352
*Sequel's Diana of Green Acres 439677	A	365	Feb	527	28.51	13186	608
Sequel's Red of Green Acres 439678	C	352	Feb	649	29.96	13350	568
Sherwood Forest Edith 521505	G	251	Jan	660	45.21	7712	402

Stewart, E. F., Pinebrook Farm, Colmar, Pa. ARHT

*†Agricola's Patricia 399438	A	287	Feb	617	32.40	9110	448
*†Annetta of Pinebrook 352305	A	305	Jan	284	16.38	9892	500
†Crusader's Martha 449445	C	187	Feb	691	40.79	5353	292
*Fred's Queen Hyacinth 384471	A	174	Jan	827	45.51	6212	311
†Independence of Cinchona 514926	G	305	Jan	21	1.32	8762	423
Independent Huldah of Pinebrook 524207	G	334	Feb	539	31.85	7712	403
†Independent Martha of Pinebrook 493403	E	230	Feb	713	41.73	5738	311
†Jean of Pinebrook 418473	A	297	Jan	594	39.83	7600	441
*†Margaretta of Pinebrook 380200	A	132	Feb	1155	50.85	5666	256
s. Pencoyd Crusader 126189 A. R.				D. Gretta of Pine Brook 234713			
Marg Independent of Pinebrook 493404	F	324	Feb	920	45.11	10554	509
*†Martie of Pinebrook 390869	A	305	Feb	671	41.96	9729	559

Stewart, J. H., Badoja Farm, Dalton, Ohio. ARHT

Badoja Iva 546955	G	24	Feb	812	41.11		
s. Pretor's Invader 210640	D. Juanita Fay 444925						
Badoja Queen 565650	B	235	Feb	687	40.01	7726	399
Franchester Brocade 471006	D	219	Feb	546	27.30	6191	272
Jennie Linn of Long View 343370	A	250	Feb	593	30.66	6852	327
*Juanita Fay 444925	A	28	Feb	1235	61.64		
s. Peter Pan of Buck Creek 187246	D. Zelpha of Summit 296261						
Overland Maybell 597389	F	93	Feb	858	35.71	2761	116
Plain View's Peony 587284	F	121	Feb	931	45.46	3793	202
Imp. Primrose IV. of Kingswood 516566	D	57	Feb	1368	49.01	2793	118
s. Coutanchez Benefactor R. G. A. S. 5945 P. S.	D. Imp. Primrose of Kingswood 516545						
Scenery Hill's Susan 470673	A	213	Feb	801	37.35	7578	345

Stone, Carrie M., Great Hill Farm, Marion, Mass.

*Great Hill's Kareful 442814	C	271	Feb	733	39.44	9291	461
Great Hill's Keta 512115	G	353	Feb	638	34.46	9364	459
Great Hill's Minerva 523970	G	271	Feb	849	44.67	7895	383
Great Hill's Pupil 487562	D	107	Feb	996	54.70	3973	219

Stroud, Crawford, Stroudcrest Guernsey Farm, Richburg, S. C. ARHT

St. Nick's Lady Mary 545102	G	103	Feb	917	37.61	3322	139
Stroudcrest Leading Lady 483204	C	169	Feb	951	43.77	6206	301
Stroudcrest Polly 483206	E	227	Feb	932	50.91	8018	422

Stroud, Lawrence E., Jr., Stroudcrest Guernsey Farm, Richburg, S. C. ARHT

*Foremost's Fairfield Flora 350964	A	91	Feb	1006	48.20	3469	162

Stroud, L. E., Sunshine Farm, Great Falls, S. C. ARHT

*Sunshine's Carolina Girl 324951	A	355	Feb	602	27.30	10145	482
Sunshine's Lilly Ruth 499187	E	213	Feb	663	34.18	6040	317
*Sunshine's Mollie Thelma 508504	B	365	Feb	262	15.31	10289	534
Sunshine's Rowena 595721	G	244	Feb	681	36.48	6817	350

Stroud, Louise, Stroudcrest Guernsey Farm, Richburg, S. C. ARHT

Improver's Jane 511989	G	270	Feb	688	34.97	7718	354

Stroud, Wade H., Stroudcrest Guernsey Farm, Richburg, S. C. ARHT

Improver's Constance 542370	G	94	Feb	863	37.63	3005	131
Improver's Pride 511988	F	284	Feb	565	29.37	7152	335
Stroudcrest Dorosa 492365	D	199	Feb	935	39.30	6711	288

Sun Farms, Incorporated, The, Parsons, Kans.

Glencliff Earl's Barbara 410324	A	227	Feb	756	41.90	7576	369
Mahout's Twilight Opal 514052	G	316	Jan	731	36.87	9254	392
Sun Farms Jessie Janice 552100	D	298	Jan	704	47.15	8586	438
Sun Farms June Bride 552103	E	334	Feb	616	36.12	9114	442

Sutherland, William, Cottonade Farm, Fayetteville, N. C. ARHT

*Becky of Cottonade 486799	E	74	Feb	1064	52.46	2868	146
Charlotte of Cottonade 522271	F	95	Feb	892	42.76	3161	148
Dottie of Cottonade 522269	G	249	Feb	654	37.20	6408	327
Genevieve of Cottonade 545164	G	39	Feb	815	43.78	1080	55
s. Peter of Cottonade 218226	D. Gypsy of Mary Brown Camp 339124						
Henrietta of Cottonade 545167	G	53	Feb	871	38.85	1533	70
Katrinka of Cottonade 545166	G	39	Feb	873	46.75	1157	61
s. Klondike Hollimost 237473	D. Klondike Ketta 466219						
Lillian of Cottonade 522270	G	235	Feb	772	39.69	6758	331
Patricia of Cottonade 545165	G	39	Feb	789	42.10	1078	58
s. Peter of Cottonade 218226	D. Leader's Queen Prescilla 462996						
Susanna of Cottonade 522272	G	256	Feb	882	39.61	8460	381

Swales, G. O., Crescent Stock Farm, Johnson, Wash. ARHT

*†Colleen of Golden West 413844	A	41	Feb	882	41.05	1234	57
s. Chicona Nestor 183851 A. R.	D. Butter Ball of Golden West 327759						
*†Dixie's Darigold Dossy 454128	B	235	Feb	392	22.77	4382	237
†Ledo Beauty Fern 464553	B	108	Feb	842	35.32	3503	168
†Ledo Secret Faith 464554	C	102	Feb	885	34.96	3373	170
*†Lledo Ultra Secret Dolly 448224	A	194	Feb	566	29.46	4829	238

Swarr, Clyde M. & Evalon M., Woodside Stock Farms, Landisville, Pa. ARHT

*Fair Field Rosanna 3d 448502	B	133	Feb	1197	55.70	6153	306
*Primrose Ultra Beauty 525261	D	349	Feb	455	26.78	9911	515
Woodside Adrienne 588438	G	295	Feb	911	44.01	10608	474
Woodside Agnes 611706	F	78	Feb	855	40.04	2312	109
Woodside Amiable 608117	G	117	Feb	718	40.40	3238	178
Woodside Annabelle 611411	G	87	Feb	728	36.33	2163	108
Woodside Daisy F. S. 602581	G	166	Feb	635	35.81	3996	194
Woodside Desire 2d's Jane 599976	G	213	Feb	658	36.28	5103	267
*Woodside Desire 2d's Ultra 476612	A	131	Feb	1119	56.67	5647	278
Woodside Fannie 5th 536816	C	365	Feb	252	13.13	11659	566
*Woodside Fanton 3d 515344	A	59	Feb	1394	63.61	2837	133
s. Woodside Frivolous Supreme 213120	D. Woodside Fanton 283257						
*Woodside Fanton 4th 555145	D	213	Feb	580	38.98	5357	323
Woodside Frivolous 5th 596283	G	225	Feb	704	34.67	5825	309
Woodside Georgianna 612405	F	73	Feb	785	40.51	1997	106
*Woodside Janella 3d's Janie 516901	C	270	Feb	972	49.80	11046	525
Woodside Princess Gem 3d 599592	G	216	Feb	681	35.52	5739	291
Woodside Royal Lady 4th 592143	E	71	Feb	1044	49.18	2514	120
Woodside Sailor Girl 3d 576607	F	117	Feb	994	45.15	4259	189

Tarbell, Gage E., Est., Tarbell Farms, Smithville Flats, N. Y.

*†Tarbell Farms Brilliant Belle 420158	A	77	Feb	1625	68.45	4140	169
s. Rockingham Brilliant's Slogan 145416 A. R.	D. Tarbell Farms Royal Buttercup 294012						
†Tarbell Farms Brilliant Carol 441390	B	143	Feb	807	41.48	4406	214
*†Tarbell Farms Brilliant Hilda 405572	A	283	Feb	967	54.83	10773	556
†Tarbell Farms Brilliant Verona 472584	D	177	Feb	935	55.21	6085	330
†Tarbell Farms Majestic Lida 387479	A	288	Feb	556	27.61	7835	345
*†Tarbell Farms Majestic Ursina 380405	A	305	Jan	795	45.25	11656	619
†Tarbell Farms Merry Lois 618314	G	80	Feb	1122	48.50	3104	125
s. Tarbell Farms Royal Marvel 224778	D. Tarbell Farms Sue Lois 448444						
†Tarbell Farms Noble Belle 612863	G	90	Feb	1096	52.54	3453	152
Tarbell Farms Peerless Beauty 490168	D	99	Feb	1561	68.55	5512	239
†Tarbell Farms Peerless Cara 612861	F	90	Feb	891	45.53	2733	141
s. Foremost Peacemaker 214202 A. R.	D. Tarbell Farms Royal Clover 380411						
Tarbell Farms Peerless Claris 600853	G	201	Feb	791	46.84	5453	305
†Tarbell Farms Peerless Electra 612862	G	91	Feb	858	39.92	2975	130
Tarbell Farms Peerless Esther 590079	F	303	Feb	1016	60.56	10294	558
†Tarbell Farms Peerless Helen 598883	G	229	Feb	578	29.96	5184	255
Tarbell Farms Peerless Levada 592560	G	284	Feb	768	47.49	8006	437
†Tarbell Farms Peerless Margo 613193	G	124	Feb	986	57.12	4552	235
Tarbell Farms Peerless Rhoda 586118	F	352	Feb	489	29.21	8053	430
†Tarbell Farms Royal Ann 592100	G	290	Feb	720	40.56	7721	393
†Tarbell Farms Royal Betsy 591049	G	289	Feb	768	40.34	8812	428
Tarbell Farms Royal Bettina 611196	G	143	Feb	823	36.47	4256	183
*†Tarbell Farms Royal Esther 418743	A	84	Feb	1345	65.11	3986	193
Tarbell Farms Royal Lavender 521202	G	288	Feb	559	33.53	6793	355
*Tarbell Farms Royal Lenda 467961	C	147	Feb	1645	92.66	9860	489
†Tarbell Farms Royal Mercy 440859	B	247	Feb	740	35.01	7074	306
Tarbell Farms Royal Mignotte 601899	G	191	Feb	929	46.02	6236	287
Tarbell Farms Royal Pauline 438158	B	165	Feb	690	31.01	4658	208
†Tarbell Farms Royal Rebecca 613191	G	123	Feb	793	38.78	3425	158
†Tarbell Farms Royal Rosina 613192	G	86	Feb	922	43.52	2817	121
Tarbell Farms Royal Sappho 599526	G	222	Feb	629	31.15	5204	232
†Tarbell Farms Royal Vida 589694	G	305	Feb	394	23.45	6852	354
Tarbell Farms Royal Wallis 598882	G	226	Feb	611	30.26	5299	251

Tenney, Daniel G., Rockingham Farm, Salem, N. H. ARHT

*Rockingham Highlight 434784	A	365	Feb	1221	61.55	18635	875
*Rockingham Hollibelle 523837	E	365	Feb	508	31.87	12470	722
Rockingham Hollichene 523838	F	221	Feb	812	43.80	6291	320
*Rockingham Hollidella 523928	B	161	Feb	1154	63.49	6753	360
Rockingham Holliru 599534	F	50	Feb	1513	73.88	2486	123
s. Rockingham Prince Hollistar 199981 A. R.	D. Imp. Darby's Ruby of Meriennes 279199						
Rockingham Hollitoo 549268	D	259	Feb	1068	53.94	10922	516
Rockingham Holliwreath 596802	G	199	Feb	827	45.49	5799	306
Rockingham Marcia 601191	F	134	Feb	937	50.18	4630	232
*Rockingham Star Lass 521672	C	244	Feb	890	48.35	8419	424
*Rockingham Ultra Charm 509611	B	345	Feb	662	41.45	11287	666
Vera of Head River 337461	A	365	Feb	407	21.87	9581	471

Thomas, George 3d, Est., Whitford Garne Farm, Whitford, Pa. ARHT

Alcluyd Cleonie's Bella 551077	G	118	Feb	627	32.01	2622	124
†Alcluyd Coralbelle Coralee 551074	G	246	Feb	417	20.36	5320	234
Belinda of Whitford Garne 385793	A	105	Feb	790	40.76	3174	162
Brookmead's White Lady 410155	A	64	Feb	727	36.44	1685	84
Catania's Pink 325034	A	154	Feb	535	26.01	3828	185
*Cow Bell of Whitford Garne 482387	E	112	Feb	912	38.79	3686	157
Fastidious Mary of Whitford 403664	A	336	Feb	433	22.56	8452	401
Flo of Whitford 419715	A	98	Feb	676	34.32	2535	124
Flossie of Whitford Garne 508893	F	351	Feb	92	5.39	6264	311
Glen Ellyn of Whitford Garne 482386	F	365	Feb	157	9.14	5571	258
Golden Lily's Bud 453812	C	154	Feb	749	34.72	4496	197
Gold of Whitford Garne 354910	A	284	Feb	379	18.20	6044	268
Jen of Fair View Farm 482226	C	154	Feb	500	24.82	3451	151
Legend Polly of Elmhurst 499208	E	123	Feb	658	26.53	2987	113
*Marshallvale Ruby 393721	A	286	Feb	394	19.95	5904	271
Nantucket of Whitford Garne 504795	G	365	Feb	115	6.79	5312	238
Royal of Whitford Garne 526928	F	55	Feb	604	28.33	1230	62
Sylvann of Whitford Garne 504794	E	129	Feb	524	26.44	2519	120
Viking's Little Jen 535054	G	154	Feb	373	17.56	2585	109

Thomas, Martha G. & Howell, Anna Thomas, Whitford Farms, Whitford, Pa. ARHT

Peter Pan's Aileen of Whitford 530232	F	161	Feb	687	33.29	3860	189
†Roamer's Pat of Whitford 546002	G	36	Feb	566	23.89	699	29
s. Strongheart's Roamer 232210	D. Patroness of Whitford 352994						
†Roy's Stella of Whitford 457481	D	303	Feb	385	19.26	5270	263
Whitford Peter Pan's Princess 530237	G	145	Feb	607	30.03	3393	170
†Whitford Roy's Red Ridinghood 530230	G	305	Feb	162	7.81	7235	333
Whitford's Bess 530236	G	167	Feb	642	30.89	3966	192
Whitford's Gypsy Rose 530233	F	138	Feb	796	41.84	3991	212

Thornton, R. Udell, Thornton Farms, Acushnet, Mass.

Argilla Janet 546766	G	24	Feb	765	31.62		
s. Argilla Pilgrim 225793	D. Argilla Flare 455532						
Birchfield Koanna 525023	G	138	Feb	698	40.11	3354	163
Birchfield Minnie 407924	A	305	Feb	919	40.90	11247	488
*Great Hill's Kitana 415159	A	287	Feb	753	36.91	8812	427

*Great Hill's Perfection 354708	A	184	Feb	749	36.86	5452	257
Groton House Rosemary 605707	G	232	Feb	604	37.12	6614	348
Massapoag Celeste 509984	E	112	Feb	870	45.89	3668	188
Whitmore Farm Betty 421516	A	36	Feb	1153	51.46	1427	63
s. Atamannsit Prophet 124262 A. R.				D. Atamannsit Princess Mildred 262971			

Timmins, George H., Greenway Farm, Ware, Mass. ARHT

*Blossom of Ware 527033	B	91	Feb	1707	81.25	5192	224
Damsel of Ware 557941	G	89	Feb	1205	54.27	3632	157
Discovery's Flower of Ware 605497	G	151	Feb	962	47.24	5449	250
Discovery's Secrecy of Ware 603152	G	182	Feb	830	43.41	5644	275
Discovery's Starlight of Ware 609785	G	99	Feb	1008	48.50	3513	157
*Joyful of Ware 467529	A	222	Feb	1006	51.55	9398	438
*Lustre of Ware 408875	A	343	Feb	996	54.39	14300	713
*Melody of Ware 476893	A	199	Feb	1204	59.16	9063	426
Romany of Ware 609191	G	96	Feb	973	40.68	3170	128

Tomlinson, E. T., Poniton Farms, Bridgeton, N. J.

Glenburnie Sweet Brier 3d 569747	G	365	Feb	106	6.88	12238	578

Tribbett, Clark P., Apple Lane Farm, Marcellus, Mich. ARHT

*Lone Pine Darling 346343	A	300	Feb	756	40.82	13441	614
Pine Manor Mada 531860	G	158	Feb	806	39.90	4803	231
*White Oak Violet 484253	D	306	Feb	700	36.91	10809	505

Tucker, Gertrude L. C., Elgercon Farm, Willoughby, Ohio.

Helena of Elgercon 395728	A	121	Feb	1021	49.66	4592	214
Snow Ball of Elgercon 444462	B	121	Feb	1346	66.52	5852	261

Tussing, L. Benton, Marben Ford Farm, Pickerington, Ohio. ARHT

*Pauline of Golden Valley 402512	A	335	Jan	800	36.32	12450	562
Sherwood Forest Enchantress 542288	G	115	Feb	1040	46.42	4335	195
s. Langwater Forester 212058				D. Sherwood Forest Fairy 407695			
Sherwood Forest Fraulein 528580	G	148	Feb	827	48.02	4634	229
Sherwood Forest Spritely 528581	G	115	Feb	790	35.79	3368	161
s. Langwater Forester 212058				D. Sherwood Forest Model Fay 437400			
Sherwood Forest Venus 528577	G	141	Feb	810	40.02	4282	189
*Willowmere Bonanza 383772	A	171	Feb	1295	48.20	8687	347
*Woodside Hall Country Rose 495249	C	365	Jan	82	4.24	11129	557
Woodside Hall Secret Aneta 501907	E	365	Feb	266	16.32	9726	527
*Woodside Hall W. Marie 457293	A	365	Feb	468	31.65	10277	591

van Beuren, M. M., Sunnyfields Farm, Newport, R. I.

†Sunnyfields Anita 532421	F	87	Feb	872	40.59	2575	117
s. Sunnyfields Vengeance 231371				D. Sunnyfields Antoinetta 441664			
†Sunnyfields Fay 534120	G	87	Feb	787	37.85	2393	103
s. Primate's Abel 206324				D. Sunnyfields Fancy 390659			
†Sunnyfields Stardust 534119	G	74	Feb	895	42.71	2233	106
s. Sunnyfields Vengeance 231371				D. Sunnyfields Starlight 418345			
†Sunnyfields Typist 531756	G	252	Feb	593	33.46	6392	309
*†Sunnyfields White Clover 418347	B	305	Feb	230	13.11	8683	403

Vermont Agricultural Experiment Station, Burlington, Vt. ARHT

†U. V. M. Delight 339644	A	79	Feb	908	38.52	2506	111
s. Florham Athlete 145048 A. R.				D. Verde Mont Winsome 250141			
U. V. M. Milkmaid 478237	F	351	Feb	893	44.48	14098	617
*†U. V. M. Reliable Lilac 435560	A	44	Feb	1063	49.26	1630	76
s. Green Meadow Reliance 202806 A. R.				D. U. V. M. Delight 348870			
U. V. M. Rosemarie 506594	G	364	Feb	102	6.09	10950	556

Washington, State College of, Pullman, Wash.

*Chinook Admiral Elma 450613	D	289	Feb	434	27.75	6640	380
Chinook Ultra Dorinda 492307	G	335	Feb	386	20.87	6734	319
Chinook Ultra Elizabeth 496390	F	182	Feb	688	37.05	4710	239
Chinook Ultra Fidelia 587169	G	321	Feb	459	23.30	6881	292

Welch, Edwin C., Little Orchard Farm, Antioch, Ill. ARHT

*†Gardenius's Browny of Malloy 421267	A	79	Feb	1255	57.37	3672	178
†Little Orchard Clover 556614	G	57	Feb	729	34.15	1420	66
s. Langwater Comet 202914				D. Gardenius's Browny of Malloy 421267			
*†Little Orchard Corinna 548065	D	304	Feb	390	20.49	7634	353
*Little Orchard Prudence 449229	A	328	Feb	435	21.73	9124	396
*Prucilla of Little Orchard 411784	A	329	Feb	390	19.90	7892	374

Welker, G. C., Greensboro, N. C.

*Quail Roost Maxim's Gold Belle 363372	A	251	Feb	496	26.24	6855	305
Ruayne Lucky Lass 613091	G	71	Feb	854	35.22	2123	84

Wellman, E. A., Est., Quality Hill Dairy, Horton, Mich. ARHT

†Dolly's Dimple of Quality Hill 615345	G	48	Feb	879	31.13	1442	50
s. Trevor of Quality Hill 245250				D. Dolly of Quality Hill 477091			
†Fern of Quality Hill 507108	B	63	Feb	982	43.73	2172	102
†Rose of Quality Hill 537766	D	88	Feb	846	36.07	2749	121

Wescott, L. B., Mulhocaway Farm, Clinton, N. J. ARHT

†Beechford's Mary 514772	G	305	Feb	86	5.11	7208	365
*†Blakie of Oak Knoll 483024	A	58	Feb	1678	88.28	3282	192
s. Buttercup's Promoter of Ravine 134277				D. Blackie of Oak Knoll 483017			
†Bloomfield Shara 533538	G	188	Feb	679	32.20	4364	202
†Daisy of Betts Homestead 547265	G	82	Feb	1047	50.57	3186	156
†Grenfel Dorothea 480347	C	305	Feb	198	11.62	8908	453
†Grenfel Golden Butterfat 602195	G	17	Feb	650	26.78		
s. Vallevue Butterfat Slogan 229809				D. Grenfel Glow 414369			
†Happy Lad's Golden Queen 466599	E	305	Feb	327	16.08	8502	366
Heartsease Butterfat Heather 523022	G	205	Feb	795	47.66	5920	318
†Hilltop Butterfat Tulip 528671	F	48	Feb	1082	56.37	1746	90
s. Clara's Butterfat 218621				D. Hilltop's Lily of Fashion 174415			
*†Hilltop Governor's May Rose 387057	A	36	Feb	1685	86.79	2019	103
s. Hilltop Governor 175705 A. R.				D. Butterfat May Rose 268481			
Hilltop Heartsease Belle 516410	F	213	Feb	847	38.92	6441	284
†Lady's Pet of Betts Homestead 542376	G	85	Feb	1424	65.68	4203	200
*†Maple Lane Monarch's Priscilla 433547	C	305	Feb	557	31.64	11181	579
†Mulhocaway Katydid 524410	G	134	Feb	936	46.75	4202	193
†Mulhocaway La Jenerous 480357	E	305	Feb	352	19.19	8954	419

Western Glow Farms, Incorporated, Bow, Wash. ARHT

*†Ben's Princess Wild Rose 440612	A	305	Oct	16	1.01	10090	477
*†Chuckanut Bonny Jean 418827	A	62	Jan	1589	74.41	3081	155
s. Darigold Prince 180582 A. R.				D. Jean's Hopeful of Fawndale 308305			
†Dandelion of Zepol 423241	A	264	Jan	601	32.68	8964	432
†Goldy of Zepol 375557	A	69	Jan	1270	60.35	2965	135
s. Weiser's King Tom 65455 A. R.				D. Juniper of Zepol 319513			
*†Hollene of Chicona 458601	B	305	Jan	237	11.98	9839	460
*†La Fleur of Chicona 309733	A	305	Oct	15	1.17	9928	547
†Traveler's Lilly of Zepol 492238	E	69	Jan	1073	47.65	2839	117
s. Traveler's Peter Pan 135852				D. Lilly of Zepol 375556			
Wesclair Cloverleaf 600652	G	210	Jan	68	3.14	6890	314
Wesclair Foremost Linneta 605025	F	179	Jan	882	43.23	6016	292
Wesclair Gladys 600650	G	242	Jan	765	35.22	8350	361
†Wesclair Lady Clara 600651	F	109	Jan	1073	48.50	3908	184
s. Foremost Nobleman 219065				D. Western Glow Traveler's Lady 412451			
†Wesclair Lareta 600649	G	262	Jan	794	36.39	9375	389
†Wesclair Pansy's Flower 561320	F	160	Jan	807	39.42	4710	220
Wesclair Peaceful 571043	G	245	Jan	804	41.90	7438	364
Wesclair Princess 571971	G	304	Oct	712	37.47	10057	471
†Wesclair Ruby Rosa 561321	F	92	Jan	827	42.97	2604	122
s. Foremost Nobleman 219065				D. Darigold Queen 372833			
Wesclair Venda 562416	F	223	Jan	807	41.02	6789	314
Western Glow Butterfat Clara 505410	F	353	Jan	809	43.73	12301	644
*Western Glow Butterfat Clarissa 505411	E	171	Jan	1251	63.83	8206	415
†Western Glow Butterfat Dairymaid 512047	E	92	Jan	968	45.25	3033	134
s. Hilltop Butterfat Count 218620				D. Pansy's Maryann 190157			
Western Glow Butterfat Duchess 591137	G	306	Jan	726	33.20	8915	402
*†Western Glow Butterfat Ruby 505413	E	215	Jan	868	44.71	7971	396
*†Western Glow Lovely 447722	C	200	Jan	822	45.07	6941	377
†Wilda of Chicona 455939	A	305	Oct	66	3.44	13096	591

Whipple, S. L., Est., The Forges Farm, Plymouth, Mass.

Forges Doris 502306	F	365	Feb	582	38.53	13104	705
Forges Lady Sequel 472020	C	80	Feb	1307	66.15	3801	184
Forges Nellie Gay 405114	A	259	Feb	995	51.59	11477	559
Forges Royal Beauty 478860	E	266	Feb	777	39.50	8703	412
Forges Royal Helen 413888	A	213	Feb	807	41.24	7653	372
Forges Royal Rixie 410215	A	187	Feb	961	61.36	8516	476
Forges Royal Rose 440831	C	312	Feb	794	46.31	11343	604
Forges Royal Tilly 405115	A	280	Feb	1328	83.43	14276	821
Forges Ruth 504811	E	171	Feb	981	51.73	7128	350
Forges Select Sadie 520177	G	274	Feb	756	52.96	8506	495
*Forges Ultra Wissy 350259	A	269	Feb	1014	51.51	11902	563
Forges Vivian 511090	G	357	Feb	919	52.96	13614	709
Forges Wally Sequel 520179	G	280	Feb	865	48.66	9173	473
Sheik's Forges Blossom 520175	B	115	Feb	1123	58.86	4884	244
s. Cramond Sheik 107754 A. R.				D. Forges Ultra Wissy 350259			

White, William T., "Hill Top," Princeton, N. J. ARHT

†Hallmark Mrs. Simpson 513418	F	152	Feb	870	43.33	5191	249

Wilcox, Charles J., Kenwood Farms, Shelburne, Vt. ARHT

*Architect's Irene 377926	A	301	Jan	388	21.35	9179	403
Ken Charm 500596	F	318	Jan	328	18.35	6093	293
Ken Gracetta 540751	G	59	Aug	952	44.20	1935	78
s. Mount Hope Warison 228881				D. Ward's Laughter Biddy 246176			
Ken Iris 544333	G	199	Jan	521	34.65	4428	240
s. Green Meadow Ambition Chief 189609				D. Wild Acres Dolly 413777			
Ken Ora 500594	F	365	Feb	131	10.02	6420	370
*†Ken Red Rose 458998	A	118	Jan	834	40.95	3847	183
†Ken Sadie 540025	G	92	Jan	1018	38.40	3260	121
s. Ken Bill 197005 A. R.				D. Kenwood's Hilda 324090			
Ward's Moretown Audrey 573015	B	219	Jan	302	15.67	5504	250

Wilcox, Morris J., Kenwood Farms, Shelburne, Vt. ARHT

Ken Lucky Jane 509267	F	226	Jan	358	22.18	5031	250
Ken Lucky Teeza 525302	G	217	Jan	516	27.50	4928	221
s. Ken Bill 197005 A. R.				D. Ken Teeza 353033			
Ken Patience 406404	A	195	Jan	790	38.35	6637	304

Williams, F. L., Law-Will Farm, Hope, R. I.

Law-Will Carolyn's Cosmos 596879	G	185	Feb	812	42.27	6054	277
Law-Will Gloria's Gardenia 603668	F	116	Feb	931	45.74	4389	202
Law-Will Marose 603670	G	141	Feb	765	35.96	4390	196
Law-Will Rose's Robinia 603671	G	102	Feb	958	40.52	3457	147
*Law-Will's Carol's Columbine 530568	C	82	Feb	1142	49.94	3384	142
s. Bethany Paramour 194310 A. R.				D. Valiant's Carol of Law-Will 446127			
*Law-Will's Mina 482264	B	365	Feb	489	32.94	13445	755
Law-Will's Miriam's Marilyn 530570	E	365	Jan	207	12.13	11583	567
Law-Will's Pocahontas 584793	F	285	Feb	697	39.73	8256	415
*Law-Will's Rita's Rose 525138	B	75	Feb	1126	63.06	2958	168
s. Bethany Paramour 194310 A. R.				D. Farragut's Rita of Law-Will 375431			

Willyard Brothers, Warel Farm, Ravenna, Ohio.

Marcella C. of Locust View 392330	A	365	Feb	92	4.63	10532	455
*Warel Dairymaid 514405	B	365	Feb	564	26.26	15544	648
*Warel Destiny 423403	B	365	Feb	381	20.92	11973	581
Warel Mabel 544355	D	365	Feb	366	18.43	13183	530

Wing, Charles A., Cloverhill Registered Guernsey Farm, Medford, Oregon. ARHT

†Cloverhill Beauty Charm 571356	G	214	Feb	426	24.15	4552	226
†Cloverhill Louise's Lady 571355	G	289	Feb	378	20.67	5860	274
†Flora's Antonia 445998	A	255	Feb	387	19.97	6777	300
*†Happy Girl's Marie 473152	E	305	Feb	121	6.89	9105	394
*†Wandamere Serene 498579	C	50	Jan	991	48.60	1660	81

S. Douglaston Lord Alexander 216612 D. Wandamere Secret 447903

Winter, Albert, Mahwin Farms, Mahwah, N. J.

Bellaire's Normadge 326748	A	156	Feb	1352	69.49	8137	375
Bellevernon Patrician Julia 358890	A	261	Feb	919	54.99	9581	535
*Cathrine of Gwynllan Farm 421265	A	274	Feb	840	46.49	10086	511
Cherub's Hopeful 369200	A	117	Feb	1289	76.34	5586	304
Jess of Mahwin Farms 481319	F	365	Feb	545	36.82	12463	737
Larkspur of Mahwin Farms 478851	D	105	Feb	1424	62.54	5535	234
*Moonlight of Kenilwood 376756	A	203	Feb	1146	66.50	9842	483
Myrtle of Mahwin Farms 478856	E	291	Feb	1122	55.46	10606	500
*Northshire Susan 417394	A	331	Feb	1064	54.26	15424	706
Santa Jess of Mahwin Farms 535105	G	85	Feb	1050	52.19	3190	155

S. Brookside Patrician 196725 D. Meadows Farm Santa Jess 292080

*Virginia Louise of Pebble Hill 411720	A	80	Feb	1671	75.23	4824	213

S. Atamannsit Band Master 135204 A. R. D. King's Narcissa of Beechwood 136407

Wise, H. A., The Versailles Guernsey Farm, Versailles, Ohio. ARHT

*†Betty Rose of Versailles 504351	F	226	Feb	635	37.19	6531	351
*†Connie Darlean of Versailles 478946	E	298	Feb	489	33.71	7852	467
*†Edna Lee of Versailles 572659	E	87	Feb	1034	54.63	3413	168
†Golden Glow of Versailles 592426	G	302	Feb	599	37.02	7183	376
*†Mary Evelyn of Versailles 572660	E	69	Feb	1217	61.71	3133	164
*†Queen Ann of Versailles 459176	C	116	Feb	1119	62.24	5238	270
†Twilight Thelma of Versailles 606247	G	147	Feb	863	41.89	4714	223

Witz, M. L., Kenmoor Farm, New Lisbon, Wis. ARHT

Kenmoor Foremost Melody 551526	F	188	Feb	631	29.22	4428	208
Kenmoor Sally Ann 551524	E	321	Feb	666	37.18	9958	493
Kenmoor Yeksa Narcissus 408724	A	121	Feb	924	46.34	4091	198
Kenmoor Yeksa Pansy 510327	E	41	Feb	965	44.51	1325	61

S. Kenmoor Foremost Laddie 228125 D. Kenmoor Yeksa Narcissus 408724

Tianna's Kenmoor Keepsake 556081	G	365	Feb	627	36.40	10578	566

Witz, M. L. & Margaret E., Kenmoor Farm, New Lisbon, Wis. ARHT

Kenmoor La Noce Starlight 508112	F	365	Feb	547	28.31	9865	469
Tianna's La Noce Edna 2d 556082	G	203	Feb	721	39.52	5442	289

Woods, Mort, Primrose Farm, Ardmore, Okla. ARHT

Dot Francis of Riverview 405490	A	84	Feb	1216	51.47	4039	169

S. Humdinger of Primrose 147844 A. R. D. Molly of Riverview 265190

*Nixie of Primrose 432850	A	335	Feb	755	45.49	12135	613
Quixotic of Primrose 485874	D	141	Feb	722	44.78	4151	232
Ramona of Primrose 507455	G	361	Feb	519	33.76	8718	463
Sapphire of Primrose 542268	G	203	Feb	766	39.27	6144	274
Snow Flake of Primrose 542270	G	133	Feb	811	39.42	4030	181
Sousanna of Primrose 539199	G	268	Feb	701	40.43	7468	348
Star-Dust of Primrose 542272	G	159	Feb	821	41.06	4848	221
Treasure of Primrose 553920	G	68	Feb	1032	36.15	2174	76

S. Kirby's King of Primrose 205232 D. Kathleen of Primrose 315685

Woodward, E. G., Grassland Farm, Salisbury, Conn. ARHT

Arethusa Dale 505241	F	231	Feb	324	21.62	5123	275
†Arethusa Dame 510600	F	240	Feb	644	32.23	6591	302
†Arethusa Delhi 510602	F	258	Feb	681	34.73	7099	340
Arethusa Dinah 505238	F	217	Feb	865	46.73	7005	337
†Arethusa Doane 505240	F	231	Feb	602	27.88	6003	255
*†Brookside's Maybella 476368	D	331	Feb	1093	49.30	12335	549
†Elm Tree Orchid 505166	E	149	Feb	953	41.59	4892	210
†Emerson Farm Valentine 598682	G	191	Feb	719	41.79	5794	287
Grassland Beauvalonia 476739	E	260	Feb	811	37.33	8040	340
Grassland Bovinna 476738	E	234	Feb	354	21.30	4148	199
†Grassland Modelia 517687	G	263	Feb	911	41.48	8632	374
*Grassland Valtype 356560	A	215	Jan	1678	73.84	12905	535
†Max's Fairy 492989	G	305	Oct	396	22.76	6671	330
Quanqual Loella 477328	E	233	Feb	554	29.20	5787	279
†Quanqual Regina 477334	E	240	Feb	651	34.81	6859	335
†Valentine's Juno 441116	B	90	Jan	930	46.14	3220	144
†Valentine's Milly 407272	A	134	Feb	1220	49.44	6395	268

Yakimoff, Nathan, Pine Hill Farm, Katonah, N. Y. ARHT

Agnes Advancer of Pine Hill 438773	C	365	Jan	451	23.64	15262	681
†Agnes Princess Anne 517007	F	204	Feb	759	42.44	5993	299
†Golden Glow Pride of Pine Hill 517009	F	188	Feb	871	42.10	6114	292
†Hazel B. 473800	E	280	Feb	617	33.66	8769	394
Hope of Stillwater 534237	G	351	Feb	856	46.68	13173	659
†Jolly Lass of Stillwater 534235	F	158	Feb	845	42.20	5111	250
Leading Lady of Pine Hill 517008	F	162	Feb	787	41.21	4831	233
†Stillwater Faith 541535	G	139	Feb	752	34.92	3815	186

Young, J. Leslie, Trenton, N. J.

Glenburnie Pearl 608315	G	38	Feb	1129	46.32	1407	57

S. Lad of The Spurs' Butterfat 229093 D. Glenburnie Gem 3d 528718

Ziesing, August, Thorn Hill Farm, Deerfield, Ill.

Ethel of Thorn Hill 512927	F	136	Feb	750	45.15	4493	244
Irma of Thorn Hill 483410	G	365	Dec	44	2.78	10793	595
Maxella of Thorn Hill 522952	G	152	Feb	509	42.69	3396	225
Miss Lena of Thorn Hill 512922	F	152	Feb	887	49.09	5633	256
Sedgley Ambition's Rose 591479	G	228	Feb	806	43.71	7242	366
Sedgley Majesty's Dolly 591480	G	71	Feb	920	45.65	2318	116

S. Bournedale Coronet-Majesty 212791 A. R. D. Sedgley Laddie's Dolly 439277

Sedgley Majesty's Erma 591478	F	207	Feb	687	47.33	5604	326
Sieggert of Thorn Hill 512928	G	201	Feb	746	40.73	5821	291

New Advanced Register Sires

	Daughters	Lbs. Milk	Lbs. B. Fat	T.M.	Class
Antietam Butterfat Slogan 213889, A. R. Sire, Hilltop Myrtle's Butterfat 172478, A. R. Dam, Imp. Maid II. of New Anneville 214438, A. R. Born May 25, 1933. Owner, H. S. Arthur, Fort Loudon, Pa.	Jeanne of Arthur Farms 444120, H. I. 5941	6750.9	338.4	730	GHI
	Maid of Arthur Farms 441693, H. I. 6057	5441.9	262.4	638	GHI
	Beauty's Pearl of Arthur Farms 468393, H. I. 7077	7251.7	292.0	680	GHI
	Freida's Tulip of Arthur Farms 469904, H. I. 7706	6626.6	318.8	730	GHI
	Gloryetta of Arthur Farms 497733, H. I. 7917	6531.2	357.4	680	GHI
	Glory's Pride of Arthur Farms 492552, H. I. 7918	7671.0	353.5	698	GHI
Bournedale La Noce's Ambition 204515, A. R. Sire, Maxim of Bournedale 146164, A. R. Dam, Bournedale La Noce 319234, A. R. Born May 12, 1932. Owner, Chicago Guernsey Farm, Inc., Hinsdale, Ill.	Tianna's Henrietta 449816, A. R. 43048	10860.0	546.3	1095	EE
	Sedgley A. Rosella 481149, A. R. 43078	11943.7	550.6	1095	E
	Cesor La Noce's Marlene 505861, A. R. 44670	11301.7	524.1	1095	G
	Cesor La Noce's Nadine 510966, A. R. 44944	10880.2	530.8	1095	G
	Jonacre Tricksey 571669, A. R. 49158	8047.2	454.2	608	G
Caumsett Hunter 203706, A. R. Sire, Mixter Thor 106594, A. R. Dam, Caumsett Ruby 220185, A. R. Born Dec. 5, 1931. Owner, C. J. Hinds and Sons, Springfield Center, N. Y., and The Caumsett Corporation, Huntington, N. Y.	Hindsdale Ruby 411158, A. R. 38297	8230.5	370.6	610	GGG
	Hindsdale Sue 456178, A. R. 43737	7841.2	376.6	610	GGG
	Hunter's Perfection 490103, A. R. 46871	7487.9	369.3	610	GGG
	Hunter's Anita 491753, A. R. 47506	12104.7	606.6	1085	G
	Hunter's Pearl 517416, A. R. 49188	9107.1	400.3	782	G
	Hunter's Glenidore 491751, A. R. 49210	12354.6	560.5	1087	F
Chicona Hogarth 219551, A. R. Sire, Chicona Byrne 194943, A. R. Dam, Hope of Chicona 172261, A. R.	Nancy's Darigold Daisy 552734, A. R. 45941	8486.8	486.7	610	GGG
	Nancy's Darigold Hope 532036, A. R. 47999	8544.2	445.7	610	EEE
	Wandamere Dot 507065, A. R. 48932	14448.6	667.4	1013	F

Born April 26, 1933. Owner, Merle Miller, Burlington, Wash.	Topsy's Darigold Belle 572837, A. R. 49038	8970.9	443.9	610	GGG
	Nancy's Darigold Holly 578309, A. R. 49115	7822.1	419.7	610	GGG
Coldspring's Fashion 215686, A. R. Sire, Supreme's Foremost 193734, A. R. Dam, Coldspring's Clara Louise 289730. Born Nov. 6, 1933. Owner, John W. Harms, Savannah, Ga.	Oakhurst Fashion's Ann 482031, A. R. 46899	9183.0	417.5	1095	G
	Oakhurst Fashion's Bettie 482032, A. R. 47027	9243.2	465.5	1095	G
	Oakhurst Fashion's Sunshine 482033, A. R. 48186	7543.1	362.9	1095	FF
	Oakhurst Fashion's Gipsy 482037, A. R. 48687	9308.6	436.7	1095	G
	Fashion's Oakhurst Doris 504348, A. R. 49212	9831.9	494.1	1095	G
Coventry Villa's Sequel 208322, A. R. Sire, Imp. Honoria's Sequel Slogan 126459, A. R. Dam, Coventry Fanny Villa 318548, A. R. Born May 25, 1933. Owner, Joseph M. Roebling, Harbourton, N. J.	Harmony Hollow Fleur 445034, A. R. 43089	8402.9	391.8	610	GGG
	Harmony Hollow Rose 455685, A. R. 44666	7801.8	416.2	730	G
	Harmony Hollow Nancy 440962, A. R. 46588	8416.4	373.8	730	F
	Harmony Hollow Colleen 500394, A. R. 49055	8219.9	412.4	610	GGG
	Harmony Hollow Marie 456476, A. R. 49209	10631.7	487.8	1095	E
Dunwalke Rosy Butterfat 203005, A. R. Sire, Imp. Blanchette's Butterfat 104968, A. R. Dam, Imp. La Fleur du Jardin's Rosebud 182226, A. R. Born June 12, 1932. Owner, New Jersey Agricultural Experiment Station, Sussex, N. J.	N. J. E. S. Rose Butterfat Daisy 434193, H. I. 5216	6066.6	311.3	600	GHI
	Re-entry	5911.4	323.9	730	EHI
	N. J. E. S. Rose Sue Dahlia 425947, H. I. 5217	5920.9	288.1	600	GHI
	Re-entry	8369.6	415.6	730	EHI
	N. J. E. S. Rosy Chenette's Louise 496312, H. I. 7562	8481.9	425.5	730	GHI
	N. J. E. S. Rosy Alice Florina 496876, H. I. 7814	9830.2	463.6	730	GHI
	N. J. E. S. Rose's Daisy Elma 469711, H. I. 7979	8902.6	446.0	730	EHI
Florham Commoner 208805, A. R. Sire, Dunwalke Dictator 167470, A. R. Dam, Royal Princess Pat 243844, A. R. Born Jan. 18, 1933. Owner, Peter G. Ten Eyck, Altamont, N. Y.	Patrician Flower's Panzy 434866, A. R. 41281	12284.2	619.0	1095	G
	Commoner's Daisy of Myhaven 474659, A. R. 47478	8252.5	409.2	730	GG
	Lincoln Princess Pat 478115, A. R. 47936	8189.7	463.4	610	GGG
	Fritzlyn Acme Grand 485349, A. R. 48769	11981.5	601.3	1083	F
	Rocky Hill Surprise 500633, A. R. 49082	9998.3	445.2	1011	GG
	Runnymede Violet 479065, A. R. 49182	11552.4	595.2	794	FF
Green Vale Valor 172005, A. R. Sire, Green Meadow Valor 109428. Dam, Raider's White-faced Lily of Bethany 94392, A. R. Born June 6, 1929. Owner, H. D. Oberlin, Allen, Mich.	Clay Hill Valaura 337057, H. I. 591	7250.6	430.9	1095	GHI
	Clay Hill Valaine 434347, H. I. 4155	7604.8	393.5	1024	DHI
	Clay Hill Valencia 363509, H. I. 4156	7513.8	409.8	1023	CHI
	Valor's Vera of Clay Hill Farm 350868, H. I. 4440	10262.3	567.3	1056	BHI
	Clay Hill Valma 433750, A. R. 49120	9462.3	432.5	730	A
Hardwick's Master 207096, A. R. Sire, Mixter Hardwick 107510, A. R. Dam, Master Fred's May-time of Bdk. 274611, A. R. Born Nov. 29, 1932. Owner, Frank B. Foster, Phoenixville, Pa.	Hardwick's Master's Shirley 423373, A. R. 40068	8069.1	474.5	997	G
	Hardwick's Master's Lady 423367, A. R. 40136	9743.8	481.2	1095	G
	Re-entry	11163.6	562.9	1095	D
	Sapphirewick of Winding Creek 530668, H. I. 7479	7647.4	306.1	576	EHI
	Cora Wick of Winding Creek 549805, H. I. 7766	9264.1	507.3	736	GHI
	Colanthewick of Winding Creek 554590, H. I. 7982	7191.5	288.2	554	GHI
Hill Girt Kelso 221625, A. R. Sire, Merry Top of Hill Girt 137474, A. R. Dam, Royelen's Topsy 307717, A. R. Born May 7, 1934. Owner, H. G. Haskell, Chadds Ford, Pa., and Mrs. Charles P. Davis, Berwyn, Pa.	Kelso's Augusta 459878, A. R. 45060	7777.3	402.5	730	G
	Kelso's Hopeful 469608, A. R. 46384	7032.5	398.2	730	G
	Kelso's May 497587 A. R. 48027	7370.2	349.4	730	G
	Kelso's Kathleen 469606, A. R. 48214	6293.4	342.4	730	F
	Queen's Betsey of Pine Grove 508607, A. R. 49166	10051.4	510.3	1095	G
Horse Shoe Falls Colonel 217365, A. R. Sire, Hilltop Butterfat General 189154, A. R. Dam, Horse Shoe C. Columbine 309388, A. R. Born Feb. 21, 1934. Owner, George P. Clark, Shannock, R. I., and Est. A. M. Cottrell, Hopkinton, R. I.	Maple Lawn Loretta 487770, A. R. 47127	10733.8	455.8	1092	G
	Maple Lawn Lila 487769, A. R. 47468	9905.6	458.6	1092	GG
	Maple Lawn Astrid 487771, A. R. 48247	11821.3	526.4	1095	GG
	Maple Lawn Nyca 503819, A. R. 48628	11793.7	569.5	820	GG
	Maple Lawn Maris 509083, A. R. 49197	13946.3	619.9	1094	G
Jomado's Lanceman 105744, A. R. Sire, Wyebrook Lanceman 64657, A. R. Dam, Etherston Yeksa Yvette 140029. Born Nov. 22, 1924. Owner, J. M. Dozier, Lee Hall, Va.	Jomado's Daisy 2d 240811, A. R. 33838	8435.7	426.9	849	A
	Jomado's Bonito 2d's Lassie 332082, A. R. 38298	10120.0	516.5	730	BB
	Re-entry	12952.9	672.9	1095	A
	Jomado's Rosie 2d 333948, A. R. 45839	9194.9	405.2	1095	A
	Jomado's Gloria 315406, A. R. 47392	11006.5	567.6	1095	A
	Jomado's Lanceman's Actress 398591, A. R. 49155	10536.7	581.0	1026	AA
June's Regent of Red River 155746, A. R. Sire, Rodella's King Regent of Red River 128412. Dam, Penwyn's June of Red River 111666, A. R. Born May 25, 1928. Owner, G. F. Blahnik, Algoma, Wis.	Florence Pet of Carnival 502277, A. R. 45289	10876.1	531.2	1095	C
	Adeline of Carnival 2d 416287, A. R. 45290	13180.4	701.5	1095	A
	Selma of Carnival 447024, A. R. 45728	9899.4	533.7	1055	AA
	Marilyn of Carnival 392539, A. R. 47074	11625.3	538.4	1095	AA
	Jewel of Carnival 372454, A. R. 48982	8503.5	366.9	610	AAA

Langwater Fortune 217318, A. R. Sire, Langwater Hercules 204855. Dam, Langwater Country Flower 204359, A. R. Born Jan. 22, 1934. Owner, E. K. Gaylord, Oklahoma City, Okla.	Gaylord's Fantasy of Fortune 477248, A. R. 44844	10526.9	468.9	1095	G
	Gaylord's Melody of Fortune 482918, A. R. 46388	9936.3	440.4	1095	G
	Gaylord's Mystery of Fortune 482921, A. R. 47897	9241.0	442.9	934	GG
	Gaylord's Helpmate of Fortune 506542, A. R. 48715	10280.5	467.0	1095	G
	Gaylord's Amulet of Fortune 512688, A. R. 48969	10260.5	474.8	1095	G
Langwater Valmead 219380, A. R. Sire, Langwater Merrymaker 166128, A. R. Dam, Langwater Queen of the Meadow 210364, A. R. Born March 25, 1934. Owner, E. K. Gaylord, Oklahoma, City, Okla.	Gaylord's Keepsake of Val 506538, A. R. 47873	11188.1	477.8	1095	G
	Gaylord's Nona Val 512690, H. I. 7663	10068.8	471.1	1095	GHI
	Gaylord's Milkmaid of Val 506540, A. R. 48828	12303.5	510.7	1095	GG
	Gaylord's Poinsettia of Val 519249, A. R. 48843	11502.0	484.4	1095	G
	Gaylord's Rosalind of Val 506543, A. R. 49015	11042.6	521.0	1095	GG
Maple Lane Challenger 222706, A. R. Sire, Saugerties Africander 116932, A. R. Dam, Fair Weather Gardenia 304148, A. R. Born Feb. 5, 1934. Owner, Kesswall Farm, La Porte, Ind.	Maple Lane Challenger's Hope 469047, A. R. 45981	10815.3	565.3	1095	G
	Ridglydale's Lillian Lane 523346, A. R. 47503	9906.0	508.2	1095	GG
	Rose Gold Lane of Ridglydale 523347, A. R. 48128	11405.9	600.2	1095	G
	Belle Lane of Ridglydale 533003, A. R. 48510	11667.0	609.1	1095	GG
	Ridglydale Teddy's Challenger 523832, A. R. 49121	11205.5	528.1	1095	F

Herd Improvement Records

Approved Records H. I. 7915 to H. I. 8000 with Reentries

(Grade records and records that did not qualify are also listed)

Owner	H. I.	Name and Number	Class	Req. of B. Fat	Days in Milk	Total Number Milkings	Lbs. Milk	% of B. Fat	Lbs. B. Fat
Alger, John H., Spring Brook Farm, Broadway, Virginia.	7915	Ophrowanda's Orpha of S. B. 556873	FHI	284.4	365	730	7114.1	5.33	379.1
Arnold Brothers, Beaver Falls, Pennsylvania.	7916	Beacon's Augusta 507847	GHI	267.3	365	730	7338.3	5.09	373.3
	R6536	Red Noble's Delight 459682	EHI	303.4	365	730	9772.9	4.37	427.1
Arthur, H. S., Arthur Farms, Fort Loudon, Pennsylvania.	7917	Gloryetta of Arthur Farms 497733	GHI	266.6	340	680	6531.2	5.47	357.4
	7918	Glory's Pride of Arthur Farms 492552	GHI	262.8	349	698	7671.0	4.61	353.5
	R3738	Rosebud of Arthur Farms 384191	AHI	360.0	269	538	8046.8	5.03	404.8
Atchison, William J. & Percy, Mt. Pleasant-View Farm, Gaylordsville, Connecticut.	R3611	Bloomfield Annette 322974	AHI	360.0	365	722	9397.6	5.05	474.3
	7919	Forges Ruby Sweetheart 382619	AHI	360.0	365	730	9976.6	4.43	442.3
	7920	Westmont Magnate's Victoria 451393	EHI	291.6	365	730	9639.1	4.65	448.1
Atchison, William J., Percy & Margaret, Mt. Pleasant-View Farm, Gaylordsville, Connecticut.	7921	Cobble Croft Lady Archer 492547	GHI	263.7	344	677	5949.3	4.60	273.9
	7922	Cynthia of Cobble Croft 462788	FHI	274.3	365	706	6088.3	4.99	303.8
	7923	Dawn of Cobble Croft 461131	DHI	308.0	365	730	9416.8	4.35	409.2
	7924	Loyal Jane of Cobble Croft 462678	BHI	346.7	322	625	7230.8	5.03	363.7
	7925	Riberta of Cobble Croft 461134	EHI	301.1	340	680	6535.7	4.96	323.9
	7926	Rose Glow of Cobble Croft 462107	DHI	319.7	365	730	8425.9	5.08	428.1
Barber, Clarence G., Middleburgh, New York.	7927	Princess Ultra Maria 420821	CHI	341.0	365	710	7567.3	5.13	388.2
Beresford, James A., Tyrone Farm, Metamora, Michigan.	7928	Jane of Tamarack Ridge 501476	GHI	262.8	317	623	9760.0	4.79	467.1
Bird, Charles S., Endean Farm, East Walpole, Massachusetts.		Blanchette of Maple Lawn Farms 375186	AHI	360.0	277	554	7040.9	4.80	338.2
	7929	Endean Becuma 500355	GHI	265.0	286	572	5650.6	5.19	293.4
	7930	Eneean Pamela 513862	GHI	255.0	285	570	7831.2	5.30	415.1
Blanchard, Arthur S., Open Hearth Farms, Ontario, New York.	7931	Schaaffield Juliana 506712	GHI	265.5	365	730	10716.9	4.35	465.9
Bogardus, Charles S., Clinton, Illinois.	R3238	Spring Pasture Belle 455238	AHI	360.0	288	567	7557.6	4.80	362.5
	R4077	Spring Pasture Rosebud 429010	CHI	336.5	353	695	9761.4	5.15	502.9
Bricker, Ethel M., Mrs., Eth-Mead Guernsey Farms, Northville, Michigan.	7932	Franchester Cathrine 336117	AHI	360.0	365	762	10869.6	5.05	549.2
	7933	Meadow-Gold Bell 309638	AHI	360.0	315	626	9401.7	5.04	474.1
	7934	Merry Dora of Hill Girt Farm 211292	AHI	360.0	365	730	10800.0	4.66	503.2
Bridge, Laurence D., Springdale Farm, Kirkwood, Missouri.	R4850	Lady Maud of Bon Ayre 472247	AHI	360.0	365	730	9729.9	4.78	465.3
		Susie (Grade)	FHI	270.4	365	730	8238.4	4.24	348.9
Burlee, W. J., "Tree Hill", Richmond, Virginia.		Foxdeans Buttercup 368717	AHI	360.0	359	715	6528.8	5.39	351.8
	7935	Tree Hill Topsy's Girl 507730	GHI	266.2	365	730	8551.2	4.69	401.2
Clark, Glenn, Hickory Grove Guernsey Farm, Eau Claire, Michigan.	R2630	Lenore of Hickory Grove 391527	AHI	360.0	365	730	10612.4	4.61	489.6
Cobb, Leon F., Thread River Ranch, Goodrich, Michigan.	R4851	Rubie of Thread River Ranch 464672	BHI	354.8	364	721	12289.6	4.78	587.0
	R2814	Thistledown Mary Ella 440401	AHI	360.0	236	472	8307.6	5.10	423.9
Colby, Howard H., Colby Dale Farms, Romeo, Michigan.	R4306	Defender's Maid of Thornwood 413432	BHI	352.1	262	786	11153.0	4.90	546.2
	R6256	Dot of Quality Hill 403450	AHI	360.0	365	1095	13404.9	5.27	706.9
	7936	Laura of Stroudcrest 452942	DHI	308.2	310	913	7715.2	4.95	381.6
Current, Jay B., Kathmar Farm, Topeka, Indiana.	7937	Wildwood Champion's Jewel 400521	AHI	360.0	304	608	7346.7	5.32	391.0
Davis, John W., Springlawn Farm, Downingtown, Pennsylvania.	R6547	Elisha's Clara of Springlawn 458311	DHI	309.9	354	708	6096.2	5.50	335.0
	R5905	Elisha's Harriet of Springlawn 433992	CHI	333.9	365	730	7240.2	5.20	376.6

Dean, J. Dwight, Mrs., Linwood Golden Guernsey Farm, Fredericktown, Ohio.	7938	Susana of Brook Dale 507792	GHI	266.3	365	730	7677.4	5.07	389.6
Deem, Charles M., Burlington, Iowa.		Call-Boy's Phylis of The Elms 506304	AHI	360.0	331	662	7053.6	4.61	325.3
Dibblee, B. H., Planada, California.	R4344	Atlasta Cassie's Heroine 384776	AHI	360.0	327	654	10608.3	5.35	567.2
	R4763	Cherub's Vinette of Chippewa 399134	AHI	360.0	353	706	7557.3	5.28	398.8
	R6601	Faith of Chinquak Park 3d 399129	AHI	360.0	318	636	10861.8	4.38	475.7
	7939	Lehmar Bonny 479136	GHI	268.2	302	604	6803.7	4.72	321.1
		Rosalie May of Sheehy 426556	BHI	347.8	293	586	6802.4	4.23	287.4
Eash, Clayton E., Invercroft Farm, Middlebury, Indiana.	7940	Invercroft Princess 513263	GHI	252.9	320	632	7539.9	5.21	392.8
Edwards, Ogden M., Jr., Walnut Hall Farm, Donerail, Kentucky.	R6602	Susan of Walnut Hall 350184	AHI	360.0	349	698	9159.1	5.03	460.8
Egger, F. A. & Sons, Egger Guernsey Farm, Roca, Nebraska.		Bell of Crystal Lake 329448	AHI	360.0	294	588	4018.6	5.13	206.2
		Crystal Lake Ann 415755	BHI	350.4	351	702	7152.5	4.51	322.8
	7941	Crystal Lake Betsy 526310	FHI	285.8	365	730	7832.8	5.43	425.0
	7942	Crystal Lake Daisy Lass 505893	GHI	254.0	331	656	5042.2	6.05	305.1
	R3114	Crystal Lake Nancy 415754	AHI	360.0	365	730	10794.2	4.45	480.2
		Crystal Lake Trixie 524151	GHI	257.0	302	604	3917.1	5.71	223.8
		Royal Trixie Pearl 389751	AHI	360.0	352	701	6903.3	5.21	359.4
		Sunshine of Crystal Lake 418681	AHI	360.0	327	654	6375.0	5.10	325.4
Evans, E. S., Beverly Farms, Capac, Michigan.	7943	Chief's Beauty of Silver Lake 272431	AHI	360.0	326	640	8144.0	5.14	418.6
Ewton, Jack, Rock Creek Farms, Shawnee, Oklahoma.		Fern Hill Roxana 285813	AHI	360.0	226	452	3837.3	3.86	148.0
		Hyerland Celia 245349	AHI	360.0	284	568	6095.3	4.85	295.7
Fales, W. D., Riverside Ranch, Gooding, Idaho.	R5372	Toponis Sequel Ruth 506510	DHI	320.1	297	594	8551.6	4.37	373.9
Farr, Arthur E., Rose Lawn Farm, Convoy, Ohio.	7944	Rose Lawn's Queen 519630	FHI	280.0	365	730	8016.3	4.97	398.7
Finstrom, Harry, Cadillac, Michigan.	7945	Bee's Buttercup of Lake View 339416	AHI	360.0	365	730	10022.6	3.84	384.4
Fisher, E. F., E. F. Fisher Farms, Romeo, Michigan.	7946	Adeline of Fisher Farms 542322	EHI	290.7	289	863	8301.2	4.85	402.9
	R4680	Diana of Fisher Farms 2d 460342	CHI	325.4	362	1082	11131.0	4.96	552.6
Frey, Carl F., Gilman, Illinois.		Big Boy's Isabelle 447573	CHI	327.5	288	576	6769.9	4.66	315.8
	7947	Goldfinder's Harriett 516773	GHI	260.4	365	730	7322.8	4.38	321.0
Gallagher, William Henry, Glackmore Farm, Rochester, Michigan.	7948	Glackmore Amiable 484661	FHI	271.2	365	730	10228.3	4.25	434.6
	R6605	Glackmore Glenlass 451255	DHI	306.9	310	620	9069.2	4.69	424.9
Gerger, Peter, Mountain View Guernsey Dairy, Vancouver, Washington.	7949	Franz's Lena of Mountain View 516242	GHI	259.5	365	730	8130.3	5.22	424.8
Gordon, Earle M., Sodus, Michigan.	R6556	Helen a Gordon 544768	EHI	296.3	365	1095	14674.7	5.04	740.0
Hanna, H. M., Mrs., Stump Hollow Farms, Mentor, Ohio.	R4293	Lokshello Jennie 431653	CHI	335.7	308	918	9155.0	4.42	404.8
Hartwick-Woodfield Company, Woodfield Farms, Jackson, Michigan.	R3195	Ajax Betty of Harwood 404372	AHI	360.0	299	598	11464.5	4.37	501.3
Hescock, Robert E., Meadow Lake Farm, North Stonington, Connecticut.	R6439	Charter Oak Diana 386320	AHI	360.0	331	662	7114.8	5.55	395.1
Hooks, Harry J. & Lilian M., Hooks Farm, Brighton, Michigan.	7950	Green Vale Cleopatra 308583	AHI	360.0	267	534	8055.9	4.64	373.5
	R5321	Oak Island's Queen Marie 256479	AHI	360.0	333	663	8946.1	4.84	433.2
Hosler, Hugh, The Forks, Eaton Rapids, Michigan.	R6440	Ox Bow Echo's Augustine 422428	CHI	338.7	365	730	10735.7	4.61	495.1
Hulit, Henry S., Winding Brook Farm, Mansfield, Ohio.	7951	Joanna of Winding Brook 568206	GHI	262.7	365	728	7161.0	5.76	412.2
	R6324	Sunbeam of Winding Brook 461289	EHI	302.3	293	582	5913.1	5.50	325.5
	R6011	Sunshine of Winding Brook 461287	EHI	295.4	353	697	8933.2	4.91	438.4
Hulit, Ralph H., Winding Brook Farm, Mansfield, Ohio.	7952	Ultra Tishia of Winding Brook 570328	GHI	262.5	326	648	8224.7	4.39	360.8
Iowa State College, Ames, Iowa.	7953	Ames Rose-Sequel Greta 481549	EHI	291.2	365	1095	11130.3	4.30	479.0
	R3499	Delight of Willow Lane 387243	AHI	360.0	321	963	8977.6	4.73	424.6
Jameson, E. C., The Webotuck Farm, Sharon, Connecticut.	7954	Webotuck Thelmadel 556581	AHI	300.8	324	643	8695.9	4.81	418.2
	7955	Webotuck Theola 520068	CHI	338.1	328	654	11092.6	4.35	482.7
Kendall, Henry P., Moose Hill Farm, Sharon, Massachusetts.	7956	Langwater Bluette 396676	AHI	360.0	336	672	8120.8	4.72	383.6
	R4110	Locust Valley Lavina 399302	BHI	358.4	296	592	7830.0	5.01	392.6
	7957	Moon Hill Christabell 548824	EHI	300.0	316	621	8034.0	4.12	331.3
	7958	Moose Hill Bittersweet 419145	CHI	338.2	300	597	8283.6	4.91	407.0
		Moose Hill Carnation 497455	EHI	305.0	298	589	6475.0	4.50	291.5
		Moose Hill Chateline 534002	DHI	312.6	288	568	6757.7	4.06	274.6
	7959	Moose Hill Claudett 536224	EHI	301.0	310	613	6527.5	5.17	337.6
		Moose Hill Coquette 461846	FHI	277.5	331	660	6077.7	4.42	268.7
	7960	Moose Hill Donna 564365	FHI	268.8	329	658	6997.7	4.08	285.8
Kestner, E. H., Sugar Grove Farm, Ashland, Ohio.	7961	Golden Sunshine Marianne 331174	AHI	360.0	290	570	11926.5	3.89	463.7
Litwiller, Ruth Yoder, Wooster, Ohio.	7962	Patsy Jean of Cedar Lane 575361	FHI	268.9	365	730	10397.1	4.71	490.1
Marsh, Clarence J., Canandaigua, New York.	7963	Barber's Antoinette 491039	GHI	267.9	315	630	5264.7	5.49	288.8
Maryland, University of, College Park, Maryland.		U. of Md. Pearl 466415	EHI	292.2	304	608	5369.1	4.66	250.3
		U. of Md. Rose 466416	EHI	290.5	305	610	6715.5	3.94	264.3
McCullough, Donald, McCullough Farms, Newville, Pennsylvania.	7964	McCullough's Madene 530133	EHI	299.7	343	686	8467.1	5.32	450.1
	7965	McCullough's Maxine 449117	AHI	360.0	343	686	10925.9	4.44	485.3
McCullough, H. K., McCullough Farms, Newville, Pennsylvania.	7966	McCullough's Anna 2d 467948	BHI	355.7	302	604	8198.7	5.48	449.1
	R44	McCullough's Beauty 2d 297335	AHI	360.0	352	704	9126.7	4.70	429.0
	7967	McCullough's Daisy 504131	CHI	331.0	308	616	6890.6	5.13	353.2
	7968	McCullough's Mabel 2d 420049	AHI	360.0	298	596	7617.9	4.88	371.9
	7969	McCullough's Nellie 2d 348448	AHI	360.0	323	646	10670.0	4.70	501.6
McIntosh, Florence P., Strathbran Farm, Cayuga, New York.	R6218	Stratbran Pollyanna 372798	AHI	360.0	323	641	8908.1	4.23	377.1
	7970	Strathbran Rhonda 504048	GHI	252.3	300	595	7838.5	4.86	381.2
Michigan State College, East Lansing, Michigan.	R6816	Michigan Butterfat Babe 489930	AHI	360.0	296	806	9807.9	4.37	428.4
	R1267	Michigan Cherub's Jane 404269	AHI	360.0	287	783	9454.9	5.06	478.2
Mistr, A. & Sons, Midview Farm, Richmond, Virginia.	R4370	Midview's Belle 470060	BHI	345.8	365	730	11347.3	4.74	537.7
	R4522	Midview's Elsie 489031	CHI	340.9	365	754	11107.3	4.71	523.6
	R6380	Midview's Folly 499121	DHI	318.3	365	730	10491.4	4.91	515.1
	R5059	Midview's Nancy 470059	BHI	358.5	365	730	10489.9	5.04	528.5
Mithoefer, Fred & Sons, Mithoefer Guernsey Farms, Indianapolis, Indiana.	7971	Mithoefer's Jennie Lynn 524859	FHI	281.0	331	662	7030.7	5.29	371.8
Mudgett, Vernon D., Deershorn Farm, Sterling Junction, Massachusetts.	R6030	Deershorn's Alice 269259	AHI	360.0	313	626	8276.3	4.35	360.3
	R4955	Deershorn Silver Tulip 502227	BHI	352.2	339	678	11227.7	5.15	578.0
	R5925	Deershorn's Silver Margery 357074	AHI	360.0	365	730	11522.2	4.49	517.8
	7972	Deershorn Standard Hazel 569915	GHI	264.1	365	730	9150.0	5.58	510.9
Murray, Robert H., Valparaiso, Indiana.	R6346	Tilly of Pomona 479743	EHI	296.3	266	527	7950.8	5.12	407.4
New Jersey Agricultural Experiment Station, Sussex, New Jersey.	7973	Camp's Flossie Honor 480120	FHI	280.6	361	722	7943.5	4.79	380.7
	R5213	N. J. E. S. Ace's Amy Dainty 425949	CHI	330.4	313	626	8751.5	4.67	408.7
	7974	N. J. E. S. Ace's Artis Fairmaid 475415	EHI	287.8	365	730	9034.0	5.37	485.5
	7975	N. J. E. S. Ace's Dainty Firefly 494561	FHI	273.1	365	730	9024.8	5.21	470.1
	R5828	N. J. E. S. Ace's Mae Edna 445950	DHI	322.4	365	730	10919.9	4.81	524.8
	7976	N. J. E. S. Butter Boy's Amy 352199	AHI	360.0	365	730	9560.8	4.05	387.3
	R6820	N. J. E. S. Honor Mae Cenci 396234	AHI	360.0	350	700	10385.4	5.18	538.2
		N. J. E. S. Honor's Dorothy 423777	BHI	344.6	312	624	5512.5	4.93	271.7
		N. J. E. S. Honor's Jessie Deer 423776	BHI	355.3	254	508	6199.4	4.60	285.2
	7977	N. J. E. S. Honor's June Buroak 377890	AHI	360.0	354	708	10447.0	5.00	522.6
	7978	N. J. E. S. Honor's Record Elite 447353	DHI	312.9	326	652	8180.7	4.59	375.8
	7979	N J E S Rose's Daisy Elma 469711	EHI	291.8	365	730	8902.6	5.01	446.0
	R5063	N. J. E. S. Royal Alice Daffodil 420404	BHI	344.2	365	730	9257.3	5.45	504.5
	R5830	N. J. E. S. Stars' June Electa 445951	DHI	310.8	365	730	8125.8	5.65	459.2

Nimtz, Will, Hickory Grove Guernsey Farm, Eau Claire, Michigan.	7980	Effie of Hickory Grove 522884	GHI	250.5	365	730	7199.6	5.83	419.5
Oven, Helen C., Jerry Oven Guernsey Farm, Enid, Oklahoma.	R6637	Eliza Jane of Elgercon 384566	AHI	360.0	289	633	9367.3	5.06	474.3
	R4962	Oven's Mary Charm 421696	CHI	337.8	305	675	9308.3	4.97	462.5
Oven, Herbert C., Jerry Oven Guernsey Farm, Enid, Oklahoma.	7981	Fascination's Actress 516214	GHI	255.4	313	626	7140.8	5.02	358.7
Rathman, Ernest D., Hi Ho Farm, Franklin, Ohio.	7982	Colanthewick of Winding Creek 554590	GHI	262.3	277	554	7191.5	4.01	288.2
		Goldie Tyron 544566	GHI	263.2	320	640	4726.1	4.40	207.8
		James' Sally May 414402	AHI	360.0	255	510	6753.6	4.13	278.6
		Locust Dales Maid 462279	BHI	357.8	311	622	7038.7	3.85	271.2
	7983	Neffland's Rose Marie 2d 560099	FHI	282.5	298	596	5985.6	4.84	289.7
		Sveawick of Winding Creek 536622	EHI	300.3	308	616	5267.9	4.14	218.2
	7984	Willow Mead Princess Joann 280503	AHI	360.0	365	730	11240.1	3.82	429.3
Royce, B., Vancouver, Washington.	R6721	Daryl of Chicona 457870	CHI	328.6	365	730	7692.1	4.59	352.8
Scott, F. E. & A. L., Scottland Farms, Charlotte, Michigan.	R2855	Scottland Farms Oriana 341974	AHI	360.0	365	730	8246.8	4.92	406.0
Shifman, M. L., Milane Farm, Guernsey, Pennsylvania.	7985	Brownlie Lad's Rosalie 382906	AHI	360.0	329	658	10083.2	5.94	598.9
	7986	Dicta Pearlette 384638	AHI	360.0	330	660	10129.5	4.93	499.3
	7987	Milane Caroline 457406	EHI	305.0	302	604	7428.1	4.85	360.3
	7988	Milane Dixie 465450	EHI	303.2	304	608	8514.9	4.23	360.2
Springer, R. J., Green Valley Farm, Bourbon, Missouri.	R5249	Alrose of Green Valley 440850	AHI	360.0	365	730	11078.8	4.58	507.3
	R5250	Beautiful of Green Valley 456913	AHI	360.0	351	702	10406.5	4.68	486.6
	R6581	Gertrude of Green Valley 491485	EHI	302.8	348	696	8091.4	5.55	449.0
Stewart, John H., Badoja Farm, Dalton, Ohio.	R6730	Pearl's Blue Bell Lass 447579	CHI	330.7	365	790	12534.9	4.78	599.0
	7989	Peonie of Lincoln View Farm 513719	GHI	254.0	358	789	8149.3	4.07	331.9
	7990	Imp. Primrose IV. of Kingswood 516566	GHI	265.5	322	644	7805.3	4.51	352.2
	7991	Susie Sunbeam 172491	AHI	360.0	365	780	9673.6	4.71	455.9
Stolt, George, Traverdale Dairy Farm, Ridgefield, Washington.	7992	Lilly of Mt. Pleasant View 455790	DHI	312.3	365	730	10683.2	4.39	468.9
Tillstrom, J. A., Sodus, Michigan.	R6526	Primrose of The Homestead 473176	BHI	355.5	317	634	7601.2	4.84	367.6
VanderVoort, S. B., Upaway Farms, Ashville, New York.	7993	Upaway Leap Year 542742	FHI	285.6	365	730	7324.0	5.54	406.0
Weldy, Samuel R., Clearland Farm, Elkhart, Indiana.	7994	Clearland Faith 554728	GHI	259.0	305	610	8124.5	4.65	377.6
West Hill Farms, Incorporated, Stamford, Connecticut.	R4837	Heartsease Fashion Girl 422264	BHI	342.0	365	727	9794.1	4.80	470.3
	7995	Slogan's Roybuck Queen Ally 569613	GHI	257.4	332	663	5168.4	5.17	267.4
Wing, Raymond E., Twinwing Farm, Putnam, Connecticut.	R6736	Twinwing Estelle 542841	EHI	290.1	320	640	6714.7	4.79	321.6
	7996	Twinwing Liberty Opal 577247	GHI	265.7	283	562	5577.4	4.90	273.4
Worthington, Alvin, Sunset View Farm, Newtown, Pennsylvania.	7997	Gay Boy's Betty 506096	GHI	257.8	365	730	9067.9	5.83	528.9
	7998	Golden Master's Judy 506097	GHI	256.9	340	672	6130.5	5.49	336.5
	7999	Liatris Gretta 495804	GHI	265.3	329	658	6845.9	4.74	324.5
Young, A. J., Great Elm Farm, Dover, New Hampshire.	R3549	Alice of Loudon 401361	AHI	360.0	365	861	10705.8	5.08	544.1
	8000	Great Elm Evelyn 574041	GHI	260.6	365	1095	10681.8	5.18	552.8
		Great Elm Laura 584612	FHI	274.5	295	622	4876.6	4.92	240.1

Reentries R

Approved Advanced Register Records

From April 1, 1940, to April 15, 1940

CLASS A—Five Years and Over

A. R.	Name and Owner	Lbs. Milk	Per Cent Fat	Lbs. Fat	Total No. Milkings	Age Yrs.	Age Mos.	Sire	Dam
	CLASS A—Five Years and Over								
R°32968	Escalon Dorie 363672 George W. Emde, Lodi, Calif.	20820.0	4.25	884.6	1095	9	3	Atamannsit Bestower 115840 A. R.	Escalon Doreen 214017
R°30657	Midday's Golden Violet 285070 George W. Bacon, Saint James, N. Y.	18891.0	4.65	879.1	1095	9	8	Waddington King of the May 69669 A. R.	Midday's Violet 181882
°49099	Langwater Golden Bloom 396683 John S. Ames, North Easton, Mass.	14026.0	6.26	878.7	1193	6	1	Langwater Moonlight 160256 A. R.	Golden Cherry of Prospect Farm 74012
°¶49136	Tempe's Knob Rosamond 565353 Robert F. Herrick, Jr., Kensington, N. H.	16627.9	5.18	860.7	1095	7	1	Birchfield Monitor 166920	Tempe's Knob Rose 313792
°¶48977	Brooklandwood Lady Frances 316918 Anne P. Emerson, Brooklandville, Md.	15871.8	5.05	801.0	1095	8	3	Brooklandwood High Time 154565 A. R.	Superior's Frances 255886
48967	Queen's Bonnie of Maple Grove 270921 E. K. Gaylord, Oklahoma City, Okla.	16982.1	4.60	781.1	1095	10	5	Rosalind's Jessie's Governor 130909	May Queen of Lone Elm 69688
R38735	Adaline's Actor's Gloria 400757 J. K. Lilly, Jr., Indianapolis, Ind.	16051.1	4.79	769.2	1095	5	4	Wildwood Betsy's Actor 193036 A. R.	Adaline of Pleasant View 253023
R38514	Grangeville Hope's Phyllis 367464 M. C. Fleming, Troutdale, Oregon.	14018.9	5.30	743.3	1095	7	6	Beechwood Phylliston 85394 A. R.	Hope of Grangeville 230900
R39068	Gabrielle of Homestead Farm 287649 Louis McL. Merryman, Sparks, Md.	16319.5	4.42	721.8	1080	9	3	Dosoris Sequel 135070 A. R.	Gloria of Homestead Farm 119362
R¶42743	Marigold of Birch Brae 365570 J. R. MacElroy, Jonesville, N. Y.	13564.0	5.31	719.7	1095	6	8	Wyebrook Eastern Master 178394 A. R.	Warrior's Marie of Birch Brae 333740
49211	Fletcher's Lady 381296 J. & O. J. Fletcher, McColl, S. C.	14027.3	5.11	717.2	1095	6	3	Appin's Agent 154906	Beauty's Last of Appin 234400
49153	Jomado's Beau's Agnes 393694 J. M. Dozier, Lee Hall, Va.	13572.9	5.22	709.1	1094	5	8	Island Farm's Beau Geste 130445 A. R.	Jomado's Gloria 315406
R36398	Crocus of Kitchener 325969 Rosaline B. Hayden, Billerica, Mass.	14264.0	4.82	687.5	1088	8	2	Lynbrook Promise 161094 A. R.	Jonquil of Kitchener Farm 266859

¶49169	Dulcia's Dina 403350 Sleepy Hollow Certified Milk Company, Petaluma, Calif.	13336.9	5.11	681.1	1095	7—7	Chicona Cyrus 151361	Jewel's Dulcia 274830
49139	American Beauty of Stone Hall 255702 J. W. Edelen, Glenarm, Md.	14438.2	4.69	677.6	1095	11—0	Robin Hood of Green Gables 93593 A. R.	Haraf's Beauty 123172
¶49016	Myrtle Elmina Fairmount 336433 E. K. Gaylord, Oklahoma City, Okla.	14812.4	4.56	675.4	1095	8—6	Fairmount Golden Secret's Adam 163501	Pearl's Myrtle of Meadowvale 189074
R39400	St. James Prince's Daisy 399508 Mrs. Chauncey McCormick, Naperville, Ill.	14327.2	4.65	666.4	1095	5—4	Bournedale Crown Prince 173012 A. R.	Shuttlewick Hebe 129735
R¶38813	Langwater Queen of Mirth 424727 John S. Ames, North Easton, Mass.	15372.9	4.32	664.3	1095	5—4	Langwater Pharos 197467 A. R.	Langwater Queen of Joy 307375
48951	Atlasta Farm Alberta 449667 C. C. Vaughan, 3rd, Franklin, Va.	12449.9	5.29	658.7	1095	5—8	Moose Valley Aristocrat 186587 A. R.	Atlasta Mary's Primrose 381730
49002	Nicolette of Hilldene 360973 Randall C. Willin, Seaford, Del.	15907.2	4.14	658.5	1095	5—5	Chestnuwold Ultra Beacon 136110 A. R.	Nina of Malvern 138583
R¶37215	Gaylord's Sybarita 374058 E. K. Gaylord, Oklahoma City, Okla.	11734.7	5.60	657.7	1095	6—2	Gaylord Dividend 185585	Bess Indian Maid 313876
¶48957	Sea King's Afterglow 356953 James R. Reynolds, Wenham, Mass.	11727.4	5.59	655.9	1095	7—3	Laudholm Sea King 83858 A. R.	Suzerain's Golden Lass 214301
R¶38948	Rancho Cherub's Twinklestar 464706 D. O. Brant, Canoga Park, Calif.	13470.8	4.83	650.7	1095	5—11	Cherub's Golden Secret of Shorewood 98062 A. R.	Rancho Whiteface Twinklestar 264166
R¶37947	Osceola Farewell 391817 Thurmond Chatham, Elkin, N. C.	12251.2	5.30	649.3	1095	5—2	Imp. Gem's Northerner III. 190069 A. R.	Imp. La Belle Cyrene 2d 309225
49003	Wethersfield Bettina 386288 Dudley P. Rogers, Danvers, Mass.	14164.7	4.53	641.0	1095	5—7	Wolfpen Banner 169847 A. R.	Wethersfield Coreopsis 261758
¶49063	Silver King's Jessie 363223 Dinsmore Dairy Company, Dinsmore, Fla.	12004.7	5.25	630.4	1090	6—11	Carnation Silver King 181850	Foremost's Bessie of Oakdale 171551
48961	Creatwood's Buttercup 471610 A. L. Crowe, Smyrna, Ga.	12158.3	5.18	629.3	1095	5—2	Klondike Gay Harry 195092 A. R.	Rena Naomi 203935
R¶43341	Patrick and Queen's Barbara 434207 Mrs. George E. Dean, Albion, Mich.	12357.0	5.09	628.8	730	6—8	May Raritan's Patrick 199691	Goldy Spotswood's Queen 193886
R¶38160	Norwin's Brilliant 394117 Pierre S. du Pont, Kennett Square, Pa.	11827.6	5.26	622.1	1095	5—2	Norwin of Hill Girt 178079 A. R.	Publican's Brilliant of Longwood 231366
R29876	Raider's Alice of Bolton 271864 Trustees of the University of Pennsylvania, Bristol, Pa.	12149.1	5.11	621.1	1095	9—11	Raider of Marshallvale 135821 A. R.	Alexa Dimple of Bolton 214176
R42786	June of Le Berne 267421 D. O. Brant, Canoga Park, Calif.	12700.1	4.77	606.2	1095	10—7	Archie of Santa Cruz 88808	Zella of Honeyville 137806
R44036	Nipporsink Lillian 403566 F. L. Greene, Hancock, Wis.	12779.4	4.69	599.5	730	5—3	Helendale Imperial 196799 A. R.	Stonehurst Lilly 116517
¶48984	Miss Carolina of Twin Brook 406032 Sanford & Blackwelder, Mocksville, N. C.	11284.2	5.18	584.4	929	5—10	Itchen's King's Replacer 175510 A. R.	Jane's Itchen's Daisey 308360
R41068	Cooper's Martha Louise 388236 Tom Cooper, Ardmore, Okla.	11297.0	5.15	582.3	1085	5—10	Cooper's Mark 174731 A. R.	Gayoso Edna Louise 154129
¶49155	Jomado's Lanceman's Actress 398591 J. M. Dozier, Lee Hall, Va.	10536.7	5.51	581.0	1026	5—5	Jomado's Lanceman 105744 A. R.	Jomado's Betty 245699
R¶35490	Mollie of Guernsey Farm 2d 340183 J. M. Dozier, Lee Hall, Va.	11752.7	4.88	574.1	1094	7—10	Dixie of Williamsburg 144742 A. R.	Mollie of Guernsey Farm 268654
R¶34708	Mary of Spring Branch 401844 J. K. Lilly, Jr., Indianapolis, Ind.	11527.6	4.83	556.7	913	6—7	Corium Ultimas' Justin 160864 A. R.	Sweet Buttercup of Spring Branch 242779
48995	Beechnut's May 435628 Thomas F. Berberovich, Saginaw, Mich.	12323.6	4.50	554.4	1093	6—2	Sunnymede Rold Gold 180412 A. R.	May Day's Fannie 160107
R¶35013	Mound City Cosyetta 309133 Charles A. Wilkins, Platteville, Wis.	16114.9	3.44	553.6	1095	8—10	Imp. Sequel's Steadfast 133488 A. R.	Cosy of Mound City 200343
49047	Thistledown Marjorie Lou 440402 Mrs. George E. Dean, Albion, Mich.	10503.1	5.18	544.1	730	6—5	Morlock's Gallant Warrior 134125 A. R.	Thistledown Hope 298084
48966	Willowmere Conchita 393780 B. F. Salisbury, Fairfax, Va.	11265.1	4.83	544.0	1050	5—7	Willowmere Ivanhoe 180159	Willowmere Bonnie Lass 277640
†49170	Czarette of Vanadium 2d 346189 Alderney Dairy Company, Morris Plains, N. J.	10217.7	5.18	528.8	610	7—6	Coventry Cyrene's Honour 125782	Czarette of Vanadium 251923
R†35522	Stadacona Jennie 362042 Elizabeth Douglas, Tilly Foster, N. Y.	10631.0	4.90	521.0	610	6—9	Stadacona Wizard 163802 A. R.	Imp. Joan of Chateau L'Etocq 304488
¶49103	Spring Woods Queen of Hearts 2d 245533 Clyde Z. Green, Walkersville, Md.	12456.6	4.17	519.3	791	11—2	Columbus of Fairhaven 94787 A. R.	Spring Woods Queen of Hearts 175994
49163	Louella of Maxvale 498717 William J. McMonigle, Yelm, Wash.	8777.1	5.78	507.1	730	5—0	Glenloch Emperor 153636 A. R.	Beauty of Maxvale 371222
48960	Miley Bright's Fantine 246404 A. L. Crowe, Smyrna, Ga.	11295.6	4.45	503.0	1095	11—1	Mimosa Ranger 70385 A. R.	Riegel's Countess Fantine 135491
R¶39273	Gayoso Rowena 453320 J. T. Buntin, Horn Lake, Miss	12113.1	4.15	502.1	1023	5—11	Gayoso Actor 194044 A. R.	King's Surprise of Traymore 220441
R¶41578	Wildwood Sweetheart's Gertie 358710 J. K. Lilly, Jr., Indianapolis, Ind.	11461.7	4.34	497.9	991	6—11	Gayoso Margaret's Actor 153105 A. R.	Sweetheart of Ridgedale 260326
49206	Kenfleur's Foremost Quintus 444386 William H. Ball, Eaton, Ind.	10275.4	4.84	497.3	1095	5—9	Kenfleur's Foremost Crescent 191906 A. R.	Grassland Quadrine 257198
R¶43296	Haven Hills Bonnie 453894 Est. George E. Dean, Albion, Mich.	9649.2	5.09	491.2	730	5—3	Haven Hills Briarbank 207027	Haven Hills Pyxie 387808
49218	Adohr Irish Hope 316554 Adohr Milk Farms, Tarzana, Calif.	11228.3	4.30	482.6	730	8—5	California Boy of Adohr Farms 136331	Adohrable of Adohr Farms 258928
¶48993	Beechnut's Jeanette 435626 Thomas F. Berberovich, Saginaw, Mich.	11011.6	4.31	475.1	730	7—7	Beechnut Claimant 190056 A. R.	Bonnie Brae Edna 214158
R¶43052	Geneva's Grace 376280 R. J. Austin, Newtown Square, Pa.	8632.0	5.48	473.1	1065	5—10	Fi Fi's Nobleman of East Lynne 115250 A. R.	Geneva of Hickory Grove 148725
49046	Hickory Hill Topaz 379103 Elizabeth B. Agnew, Burkeville, Va.	8879.4	5.23	464.1	993	5—10	Foremost's Gold Raider 103081 A. R.	Foremost Topaz 166914
R†39457	Grangemead Delora 382589 Seymour Brothers, West Allis, Wis.	10344.0	4.40	454.8	608	6—6	Dunwalke Governor 170185 A. R.	Imp. Les Raies Fanny III. 77347
¶49045	Graceland's Valentine 389839 Alderney Dairy Company, Morris Plains, N. J.	8731.0	5.16	450.9	1018	5—7	Dixie Boy of Guernsdale 197908	January's Valentine 289776
†48986	Mollie of Few Acres 498442 Rufus C. Holman, Molalla, Oregon.	8259.2	5.41	447.2	583	6—11	King's Rival of Green Acres 168468	Sam's Annabelle Lee 116888
R†43327	Florimella 2d 343188 Doty Brothers, Goleta, Calif.	8282.0	5.38	445.7	610	7—8	Helendale Elector 143147	Florimella 169395
†49018	Grace of Seneca Trail 420446 L. E. Whitlock, Stafford, N. Y.	9829.6	4.51	443.2	610	7—5	Ben of the Poplars 140046	Queen's Girl of Seneca Trail 137335
†48983	Twin Brook's Princess 316229 Sanford & Blackwelder, Mocksville, N. C.	9384.5	4.65	436.3	610	8—6	Togo of Twin Brook 106671	Cleo of Twin Brook 155177
49120	Clay Hill Valma 433750 Glenn L. Bancroft, Swartz Creek, Mich.	9462.3	4.57	432.5	730	6—2	Green Vale Valor 172005 A. R.	Clay Hill Rose 333477
¶49151	Beacon's Mary 463719 McVaugh & Lenderman, Hockessin, Del.	8708.5	4.92	428.2	598	5—9	Beacon Crown of Lindendell 162000	Pencader's Mary 249212
†48950	Rose Pearl of Glenwood 439258 Walter L. Snook, Ottawa, Ill.	8982.2	4.74	425.7	610	5—4	Ingalwood May Rose Glenwood 140969	Ultra Pearl of Hope Dale Farm 214285
†48970	Plain View's Sunbeam 466550 Everett R. Beaty, Huntington, Ind.	10168.9	4.15	421.6	610	5—1	Franchester Standard 195164	Plain View's Betty 172609
†49039	Carole of Chicona 426191 Albion L. Gile, Chinook, Wash.	8335.8	5.03	419.2	610	6—4	Chicona Belmont 104979 A. R.	Clarissa of Chicona 120872

¶49221	Lady Marietta 418539 McVaugh & Lenderman, Hockessin, Del.	9151.0	4.51	412.7	600	6—5	Lady's Royal of Gwenlyn 177004 A. R.	Lad's Maria 261232
†49185	Maple Grove's Beula 290200 J. T. Hastings, Kirkwood, Pa.	9138.5	4.50	411.4	595	9—10	Repeater of Rock Spring 154023	Dimple's Blossom of Maple Grove 161258
R¶45480	Cleatta's Peggy of Eliada Farm 329633 M. Szamatolski, Fletcher, N. C.	8803.7	4.66	410.6	915	8—4	June Boy of Eliada Farm 156322 A. R.	Eliada's Cleatta 236758
¶49205	Mary Cary of Twin Brook 406035 Sanford & Blackwelder, Mocksville, N. C.	8269.4	4.86	401.7	817	5—5	Itchen's King's Replacer 175510 A. R.	Harvester's Victoria 298532
†49131	Wern's Reliance's Blossom 580571 D. L. Williams, Waukesha, Wis.	9506.7	4.07	386.8	610	5—9	King's Reliance 143096	Beauty's Meadow Girl 143920
R†39470	Lily's Ruby of Rose Lane 406487 Charles Baldwin, Pennington, N. J.	7325.5	5.26	385.5	610	5—1	Glenburnie Interim 172944 A. R.	Lily's Souvenir of Rose Lane 351010
†48982	Jewel of Carnival 372454 George F. Blahnik, Algoma, Wis.	8503.5	4.31	366.9	610	8—2	June's Regent of Red River 155746 A. R.	Princess of Carnival 235771

CLASS B—Four and One-Half to Five Years

R¶40145	Chuckanut Elberta 424086 D. W. Barlcay, Burlington, Wash.	15194.8	4.93	749.1	1000	4—6	Darigold Prince 180582 A. R.	Ben's June Elberta 369729
¶49112	Byrnely Vixen 420558 Ray S. Shoemaker, Progress, Pa.	13993.5	5.26	736.6	1095	4—7	Caumsett Duke of Rolling Plains 135978	Fox View Sallie 257979
R¶42393	Birchfield Etna 412291 Frederic Winthrop, Hamilton, Mass.	14125.0	4.96	701.2	1083	4—9	Imp. Bickleigh Sequel 122548 A. R.	Birchfield Esthonia 364798
49085	Dictator's Rose 435340 H. T. Bradner, Painesville, Ohio.	13505.6	4.87	657.9	1065	4—8	Queen's Dictator 199841	Rose of Locust Ridge 345040
49106	Woodside Bess Nancy 452680 Wayne Johnson, Worton, Md.	11619.7	5.55	645.4	1095	4—11	Woodside Supreme 174052 A. R.	Woodside Bess 189240
¶49146	Grangemead Faith 470315 Roy E. Dillard, Salina, Kans.	12382.5	4.94	611.4	1093	4—11	Dunwalke Governor 170185 A. R.	Imp. Cynosure Nancy 185994
R¶42108	Longlands Louise 402832 George J. Pollack, Binghamton, N. Y.	9084.3	6.60	600.0	1030	4—11	Hill Girt Royalist 199104	Dilwyne Dorothy 362509
¶49014	Gaylord's Irene 421275 E. K. Gaylord, Oklahoma City, Okla.	9855.0	5.77	568.8	1095	4—8	Bessie's Little Foremost 113044 A. R.	Gaylord's Jane 350202
48990	Neptune's Precious Lily 419891 Cleghorn Corporation, Longwoods, Md.	12061.1	4.60	554.9	1088	4—8	Albamont Neptune 87421 A. R.	Stony Hill Lily 132935
R¶39456	Spring Hill's Ann's Nora 409051 J. T. Buntin, Horn Lake, Miss.	10219.9	5.26	537.4	959	4—11	Gayoso Goldelia's Actor 168635 A. R.	Spring Hill's Ann 373257
R†40390	Gardenius's Browny of Malloy 421267 Edwin C. Welch, Antioch, Ill.	10366.2	5.11	529.9	610	4—6	Langwater Gardenius 178663 A. R.	Gardenius's Diamond of Malloy 365663
R38784	Brookmead's Promise 410157 Frank Graham Thomson, Devon, Pa.	11951.0	4.35	519.8	1095	4—11	Brookmead's Supreme 194062 A. R.	Primrose of Langwater 2d 340000
R¶40409	Glen-Echo's Golden Diana 504657 H. H. Brown, Strother, S. C.	8966.3	5.42	485.9	1061	4—7	Miller's Vista Boy 178643 A. R.	Adventurer's Caroline of Clover Farm 184421
R†44219	Roger's Ruby of Owen's Place 499046 Dietrich Farms, Incorporated. Bremen, Ind.	8018.4	6.04	484.6	610	4—9	Park's Roger 110034 A. R.	Spring Time Ruby 227669
¶49195	St. Albans Sequel Silver Sheen 475795 Irene W. Johnson, Becker, Mo.	11170.9	4.16	464.9	1030	4—6	Sunnymede Monogram 180411 A. R.	Elm Farm Silver Thread 295459
R†44357	Haro of Chicona 501555 Albion L. Gile, Chinook, Wash.	9289.5	4.92	456.8	610	4—8	Chicona Alaska 111370	Hannah of Chicona 410030
¶49117	Maple Lane Cavalice 462666 Clarence C. Galbreath, Brandywine Summit, Pa.	9919.0	4.48	443.9	887	4—6	Queen's Cavalier of Pomeroy 206569	Maple Lane Justice 276701
49132	Wern Reliance's Cleo 521329 D. L. Williams, Waukesha, Wis.	9901.2	4.39	434.3	740	4—10	King's Reliance 143096	Beauty's Meadow Girl 143920
†49100	Glynwood's Clintonia 414216 George W. Perkins, Cold Spring, N. Y.	8997.8	4.66	419.5	610	4—7	Glynwood's Neptune Rosenda 197360 A. R.	Glynwood's Azalea 310615
R†37973	Hardwick's Elsie 409600 Great Hopes Farms, Incorporated, Centerville, Md.	8551.6	4.90	419.3	610	4—11	Mixter Hardwick 107510 A. R.	Chelly's Glen Lassie 201607
R†45287	Ox Bow Echo's Elm Leaf 422427 Glenn L. Bancroft, Swartz Creek, Mich.	9669.8	4.18	403.8	536	4—11	Ox Bow Brookwood Echo 198570	Ox Bow King's Leaf 354399
†49175	Betsy Carteret of Craigland 496911 E. Donald DeMuth & Kermit Wagler, Whitehouse, Ohio.	7838.2	5.07	397.6	610	4—11	Governor Carteret of the Loop 144117 A. R.	Sequel's Betsy of Craigland 226965

CLASS C—Four to Four and One-Half Years

R°¶*40337	Beechford's Glow 437962 Harry Bailey, Mount Tremper, N. Y.	17812.0	5.55	987.8	1095	4—4	Beechford's May Rose Laddie 152408 A. R.	Beechford's Golden Glow 283490
R°40611	Ward Acres Eyebright 434438 Ward Foundation Corporation, New Rochelle, N. Y.	15964.1	5.04	804.7	1095	4—4	Nelson of Ward Acres 116841 A. R.	Ward Acres Allium 344503
R°¶40237	Escalon Wild Rose 430968 George W. Emde, Lodi, Calif.	13753.9	5.51	758.3	1095	4—0	Highland Royal Prince 115656 A. R.	Escalon Red Rose 305960
°49148	Cesor Evangela 437427 Charles E. Sorensen, Farmington, Mich.	16601.6	4.56	756.4	1095	4—2	Evan-Wel Royal Prince 202581	Evan-Well Princess 228211
¶48989	Fern Spring Mamie 438456 Donaldson Brown, Port Deposit, Md.	12882.3	5.55	715.6	730	4—2	Tarbell Farms Royal Master 194013	Mamie of Blue Clay 114291
49107	Rockingham Hollidar 514940 Daniel G. Tenney, Salem, N. H.	11929.3	5.69	678.7	1095	4—0	Rockingham Prince Hollistar 199981 A. R.	Imp. Darby's Ruby of Meriennes 279199
R43898	Mt. Logan F. Judith 430567 Mr. & Mrs. M. D. Vaughan, Chillicothe, Ohio.	13533.9	4.95	670.0	1095	4—5	St. James Champion's Francis 187837 A. R.	Fashion Girl's Patricia 357591
¶49022	Ridglydale's Alert Lassie 450929 W. Silas Ridgly, Decatur, Ill.	14684.6	4.52	664.0	1095	4—1	Green Meadow Alert 198651 A. R.	Pergue's Lassie Ann 132122
R¶43674	Golden Fairy of Pine Grove 418671 J. F. Walker, Portsmouth, Va.	13064.3	5.00	652.6	1095	4—3	Midview's Golden Van 177003	Cherub's Fairy of Woodland Echo 225949
48968	Royal's Jetty 426122 E. K. Gaylord, Oklahoma City, Okla.	13287.6	4.89	650.3	1095	4—3	Royal of Tamarack Ridge 204802	Jetty of Overlook Acres 385013
¶49096	Foxburg's Black Oak's Bess 422338 G. H. Monro, Sylvania, Pa.	12304.5	5.24	644.4	1095	4—4	Foxburg's Neater's Black Oak 201694	Foxburg's Neater's Bess 372363
R41123	Minnie Lee of Walnut Grove 419165 R. H. Ferguson, Kirkwood, Pa.	12450.2	5.14	639.9	1094	4—5	Florham Huntsman 171954 A. R.	Minnie Ha Ha of Walnut Grove 286113
¶49061	Butler Island Fayroyal Darleen 416106 Dinsmore Dairy Company, Dinsmore, Fla.	12574.9	5.04	633.6	1090	4—3	May Royal's Majesty 117245 A. R.	Sapeloe Begonia 280623
R42809	King's Edna of Cowham Farm 448936 C. F. Cowham, Jackson, Mich.	13125.3	4.68	614.8	1095	4—3	Trixie's White King 79691 A. R.	Edna of Oronoko 352818
R41406	Melora of Rose Lane 427870 Alderney Dairy Company, Morris Plains, N. J.	12649.0	4.65	588.4	1095	4—4	Glenburnie Interim 172944 A. R.	Radiance of Rose Lane 270298
R†40880	Stadacona Rexella 423726 Elizabeth Douglas, Tilly Foster, N. Y.	9925.0	5.79	574.7	610	4—3	Stadacona Wizard 163802 A. R.	Imp. Lady Rosebud of the Hubits 304498
¶49032	St. Albans Actor's Paint 524949 Irene W. Johnson, Becker, Mo.	11139.7	5.15	573.2	729	4—5	Wildwood Actor's August 197446 A. R.	Elm Farm Painted Lady 307156
¶49034	Wild Farms' Prince's Betty 466206 James E. Kelley, Minneapolis, Minn.	11300.5	5.01	566.5	1095	4—2	Bethany Prince 191813	Wild Farms' Ultra Beatrice 344121

R43168	Helga of White Farms 414563 John A. Rand, Salisbury, Conn.	9930.6	5.67	562.9	1095	4—5	Carlos of White Farms 149924 A. R.	Phyllis of White Farms 214504
¶49184	Golden Hawk of Pine Grove 422778 J. F. Walker, Portsmouth, Va.	12140.4	4.52	549.3	1095	4—5	Glencairne Dixie-Hawk 178474	Krea Lawn Bernice 350972
49064	Myrtledale Queen 507048 Dinsmore Dairy Company, Dinsmore, Fla.	12109.7	4.52	546.8	1092	4—4	Zimalcrest Golden Laddie 141532 A. R.	Joe's Golden Queen 251069
¶49048	Horse Shoe Fannie 413762 George P. Clark, Shannock, R. I.	11270.3	4.78	538.8	1095	4—5	Horse Shoe Le Planet 205006	Horse Shoe Golden Fern 348517
R¶40661	Libelsun's Clover 503152 R. J. Austin, Newtown Square, Pa.	11054.7	4.68	517.3	1040	4—3	Liseter Belladonna's Sunny 208412 A. R.	Clover of Liseter Farm 332895
R¶42500	Sunnymede Juvis Dixie Kay 509518 Mrs. Chauncey McCormick, Naperville, Ill.	12481.2	4.14	516.3	911	4—2	Langwater Juvis 100894 A. R.	Sunnymede Dixie Ula Nella 361986
R†44048	Prairie Bloom Choice 438095 G. W. Bond & Son, Junction City, Oregon.	10202.8	4.98	508.0	610	4—0	Troutmere Choice 202604 A. R.	Dorcas of Waldo Hills 311477
49109	Nettie of Goose Valley 437070 Ray S. Shoemaker, Progress, Pa.	10309.2	4.85	500.2	1095	4—0	Marshallvale Border Raider 173116 A. R.	Marshallvale Nettie 365472
†49070	Daffodil of Hughes Place 446099 Boyd Farm Company, Yuba City, Calif.	10234.2	4.72	483.5	610	4—0	Theo-Vale War Cloud 213084	Donna of Hughes Place 259433
49201	Ultie of Oak Knoll 483023 L. B. Wescott, Clinton, N. J.	9533.7	4.79	456.3	730	4—2	Buttercup's Promoter of Ravine 134277	Buttercup's Ultra of Oak Knoll 288640
49191	Royal Cherub's Nakomis 474538 Abraham B. Cox, Cherry Valley, N. Y.	10198.7	4.44	452.6	808	4—5	Blossom's Royal Cherub 208461	Valentine's Nakomis 373761
†49164	Iris of Maxvale 505766 William J. McMonigle, Yelm, Wash.	7844.4	5.64	442.3	610	4—1	Peissner's Sir Nibbs 190167 A. R.	Iris of Hebron Farm 128024
†49069	Dessa of Rainier View 493572 Boyd Farm Company, Yuba City, Calif.	9202.2	4.78	439.5	610	4—4	Ozark of Fir Ridge 167862	Dainty Maid of Rainier View 231978
†49004	Shona Topsy 437497 Ralph Shock, Rockford, Ohio.	9087.0	4.74	430.3	610	4—3	Atamannsit Ionian 137303 A. R.	Shona Theda 378234
R†39853	Convent's Gardenia 415880 Mr. & Mrs. Paul Moore, Convent, N. J.	8524.6	4.86	414.1	610	4—4	Twenty Grand 190472	Convent Bessie 323105
†49203	Ben's Red Rose of Shantituck 433536 Walter Matthys, Barron, Wis.	7979.9	4.99	397.8	610	4—3	Ben of Shantituck 194131	Prince's Redstar of Shantituck 329743
48991	Tiny May's Twinkle 425526 Frank W. Kelsey & Pearl H. Lesh, Huntington, Ind.	6542.6	5.93	388.1	730	4—4	Pete of Lookwell Farm 191781 A. R.	Tiny May of Union 107452
R†44744	Theo-Vale Aloha Kate 434920 Boyd Farm Company, Yuba City, Calif.	7586.6	4.66	353.9	610	4—2	Chicona Leander 128823 A. R.	Theo-Vale Fay 340400
R†44679	Mt. Logan F. Garnet 444882 Mr. & Mrs. M. D. Vaughan, Chillicothe, Ohio.	7014.6	4.76	333.9	610	4—1	St. James Champion's Francis 187837 A. R.	Julia's Pansy's Maxine 306391

CLASS D—Three and One-Half to Four Years

R°44345	Valentine's Pauletta 441120 E. G. Woodward, Salisbury, Conn.	17415.9	4.43	771.0	713	3—10	Grassland Valentine Value 147459	Advocate's Pauline 280799
R°¶43530	Gem of Kitchener 431887 Rosaline B. Hayden, Billerica, Mass.	13931.5	5.53	770.9	1095	3—10	Argilla Lord Henry 202281 A. R.	Alpha's Judy of Kitchener 372163
°¶49011	Eastleigh Cowbell 429982 Charles Philip Beebe, Framingham Center, Mass.	13898.2	5.24	728.2	1090	3—11	Langwater Transition 210523 A. R.	Nashua Dingle Dell 239361
R43953	Nesta's Beauty of Valley Pride 482866 Merle Miller, Burlington, Wash.	10404.6	5.97	620.7	730	3—10	Western Glow Masher King 203074 A. R.	Nesta of Chicona 288861
R44062	St. James Prince's Vista 434195 Mrs. Chauncey McCormick, Naperville, Ill.	12297.7	4.76	585.9	730	3—11	Bournedale Crown Prince 173012 A. R.	St. James Champion's Vesta 340619
R†43859	Haddon's Babette 446726 Mr. & Mrs. Paul Moore, Convent, N. J.	10394.9	5.52	574.0	610	3—10	Shoreland Glenwood's Climax 193026 A. R.	Czarette of Vanadium 2d 346189
¶49179	Moughon Golden Poinsettia 475857 P. W. Browning, Riverdale, Md.	11678.8	4.91	573.9	1095	3—8	Moughon Andy 182126 A. R.	Moughon Pointsettia 283446
¶49181	Moughon Golden Sea Belle 475855 P. W. Browning, Riverdale, Md.	11640.4	4.91	571.2	1095	3—8	Moughon Andy 182126 A. R.	Moughon Sea Belle 210345
49127	Hill Girt Galli 478599 H. G. Haskell, Chadds Ford, Pa.	10573.0	5.39	569.5	1019	3—8	Florham Bulwark 205352 A. R.	Galli-Curci of Hill Girt 82822
R¶43889	Crum Creek Banner Hunne maunia 430433 Charlton Yarnall, Newtown Square, Pa.	9993.1	5.69	568.5	1089	3—11	Florham Banner 196312 A. R.	Illustrator's Bella 287814
49196	Great Hill's Peerlet 440983 Carrie M. Stone, Marion, Mass.	10628.6	5.19	551.6	1095	3—7	Langwater Prior 115854 A. R.	Great Hill's Kathleen 361756
R¶44441	Lila Drew Cherub Sunbeam 436688 J. T. Buntin, Horn Lake, Miss.	12056.5	4.52	545.4	951	3—10	Joan's Cherub of St. James Farm 136269 A. R.	Osseo's Sunbeam of Lila Drew 523086
R43956	Valiant's Grace of Gwynllan 453731 A. D. Thayer, Gwynedd Valley, Pa.	11028.8	4.90	540.8	897	3—7	Valor's Valiant 179867 A. R.	Glenburnie Grace 232622
¶48964	Rita Reva of The Coronets 493635 Ellen Hardy Doring, Hutchinson, Minn.	10162.9	5.32	540.5	947	3—11	Cavalier's Oliver 169375	Rita Renown of the Coronets 301028
¶49113	Jobetty's Blanche 447908 Ray S. Shoemaker, Progress, Pa.	10013.0	5.36	536.9	1095	3—8	Ward Acres Hyalo 152811 A. R.	Jobetty's Bertha 352560
¶49050	Birchfield Floanna 447361 George P. Clark, Shannock, R. I.	10237.1	4.97	508.8	1095	3—7	Langwater Meadow King 205129 A. R.	Birchfield Luanna 364799
49202	Doe of Loberg Glen 451829 L. B. Wescott, Clinton, N. J.	10860.3	4.65	505.4	730	3—8	Linwood's Reliance 171243	Dewdrop's Donna of Loberg Glen 321960
49207	Green Lane Georgette 448999 Hamilton F. Kean, Elizabeth, N. J.	10151.9	4.49	456.1	1095	3—6	Green Lane Royal 146373	Green Lane Lillian 378003
¶49025	Rosedale Itchen King's Lassie 453200 M. A. Schmidt, Chaska, Minn.	9050.2	4.84	437.7	918	3—7	Itchen King of Woodend 182698	Cherub's Lassie of Rose Dale 198393
¶49154	Jomado's Claribel 451616 J. M. Dozier, Lee Hall, Va.	9508.2	4.55	432.8	1083	3—6	Jomado's Ultra Anton 211279 A. R.	Jomado's Rosie 2d 333948
R44150	Winnisquam Joyfull 449396 Mark H. Moody, Waterbury, Vt.	9563.6	4.35	415.8	680	3—9	Florham Athlete 145048 A. R.	Allenholm Joyce 325886
†49088	Sunny Valley Innoday 526710 George D. Pratt, Jr., New Milford, Conn.	8129.5	4.86	394.9	610	3—7	Roughwood Eminence 195495 A. R.	Innocence's Daisy 349455
†48978	Belle Coed of Hillspring 463014 L. B. Wescott, Clinton, N. J.	7507.2	4.87	365.5	609	3—6	Arcadian Harvester 206207	Boulder Bridge Coed 258007
R†44460	Dill of Whippoorwill 459684 J. R. Newton, Cape Vincent, N. Y.	7030.9	5.12	360.3	610	3—6	Ultimas of Sepascot 201315	Daisette of Whippoorwill Farms 169852
R¶43237	Crum Creek Nominee Hyacinth 430431 Charlton Yarnall, Newtown Square, Pa.	7453.5	4.82	359.0	946	3—10	Florham Nominee 205353	Crum Creek's Chrysanthemum 372470
R†44385	Anna of Lynden 454215 Charles A. Wing, Medford, Oregon.	8330.3	4.21	350.8	610	3—7	Fircrest La France Traveler 203083	Baby of Lynden 440727
49187	Theo Glenglad of Evergreen 539783 Philip W. Smith, New Hope, Pa.	6963.6	5.02	349.7	536	3—6	Freddie Lad of Evergreen 174644 A. R.	Cleo Glenglad of Evergreen 449690

CLASS E—Three to Three and One-Half Years

49193	McDonald Silver 476497 Pedigreed Seed Company, Hartsville, S. C.	11140.6	5.94	662.2	1095	3—2	Coker Silver Ophir 156994 A. R.	McDonald Gay Loretta 444202
49108	Thatch Meadow Solace 557318 George W. Bacon, Saint James, N. Y.	13064.1	4.99	651.5	1095	3—4	Aiyukpa Golden Madon 179331	Sov's Fantine of Oldacres 320657
¶49098	Butler Island Fayroyal Adlaide 455659 George Watts Hill, Rougemont, N. C.	12501.5	4.91	614.2	1095	3—2	May Royal's Majesty 117245 A. R.	Valor's Idalia 356070

¶49111	Jobetty's Colza 447912 Ray S. Shoemaker, Progress, Pa.	11821.8	4.97	588.0	1095	3—4	Ward Acres Hyalo 152811 A. R.	Jobetty's Columbine 361912
¶49177	Hermitcroft Nightingale 447755 Wayne Johnson, Worton, Md.	10121.0	5.68	574.7	1095	3—5	Bay State Traverse 159000 A. R.	Arvon's Royal Pansy 260027
¶49225	Jonathan's Nancy 487019 Fairlawn Farms, Incorporated, Adelphia, N. J.	12168.2	4.68	569.5	1086	3—1	Jonathan of Garden Creek 211488	Maxim's Nancy of Burkeville 382127
¶49171	Crum Creek Nominee Hibiscus 430430 Charlton Yarnall, Newtown Square, Pa.	10951.1	5.03	550.6	1061	3—5	Florham Nominee 205353	Crum Creek's Eschscholtzia 370331
¶48988	White Oak Bess B. 459230 W. F. Schacht, Huntington, Ind.	12767.4	4.29	548.2	1095	3—1	Langwater Bonanza 164695 A. R.	White Oak Betty 207834
¶49216	Circle A. Viette 466960 Vernon Hougas, Seneca, Ill.	9397.6	5.65	531.0	729	3—2	Lucky Penetrator of Sunnyside 204676	Circle A. Margie 288705
48962	Gold Boy's Betsey of Gwynllan 467025 A. D. Thayer, Gwynedd Valley, Pa.	10863.3	4.87	529.4	1063	3—1	Valor's Gold Boy 187182 A. R.	Betsey of Gwynllan Farm 428750
49129	Merry Maker's May 470300 E. G. Woodward, Salisbury, Conn.	10992.1	4.80	527.4	730	3—2	Redvale Merry Maker 192222 A. R.	Valentine's Buttercup 315971
†49095	Jimmie's Martha 562362 Thoedore H. Kleinhoff, Doylestown, Pa.	9461.4	5.53	522.8	610	3—2	Jimmie of Pine Brook 214696	Fancy of Pine Brook 405149
¶48994	Longacres May Rose 504072 Thomas F. Berberovich, Saginaw, Mich.	9385.9	5.42	508.8	1068	3—3	Sunnymede Rold Gold 180412 A. R.	May Rose of the Linden's 119661
49137	Spring Woods Sadie 459029 J. W. Howell, Hagerstown, Md.	10263.6	4.95	508.3	730	3—4	Antietam Gem's Leader 201994	Spring Woods Sally 323962
¶49147	Corium Oliver's Rosebud 471121 Roy E. Dillard, Salina, Kans.	10281.2	4.92	506.0	1094	3—1	Corium Slogan's Oliver 209731	Corium Slogan's Orpha 412374
¶49008	Caumsett Gay Geraldine 510364 The Caumsett Corporation, Huntington, N. Y.	10339.3	4.75	491.2	1093	3—5	Caumsett Gay Lad 209858	Caumsett Northern Josephine 285225
49209	Harmony Hollow Marie 456476 Joseph M. Roebling, Harbourton, N. J.	10631.7	4.59	487.8	1095	3—3	Coventry Villa's Sequel 208322 A. R.	Glenburnie Laskie 380970
48975	Sunnymede Silver Paint 563637 Missouri Improvement Company, Bismarck, Mo.	9422.9	5.09	479.2	1095	3—1	Sunnymede Gold and Silver 215887	Sunnymede Juvis Paint 454264
¶49110	Andy's Three Feathers 469885 Ray S. Shoemaker, Progress, Pa.	11024.2	4.34	478.6	1095	3—2	Foxburg's Royal's Andalusia 208937	Foxburg's Three Feathers 323616
†49200	Mae of Betts Homestead 480356 L. B. Wescott, Clinton, N. J.	10923.6	4.31	471.3	610	3—4	Linwood's Silver King 201054	Rosebud's Molly 359045
R43293	Haven Hills May Blossom 530782 Est. George E. Dean, Albion, Mich.	8818.5	5.33	470.0	730	3—5	Ultra May's Neptune 202481 A. R.	Elm Row Blossom 218155
¶49056	Minnewashta Jane 558830 L. A. Page, Excelsior, Minn.	9042.7	5.14	465.0	1095	3—0	Boulder Bridge Silver King 178871 A. R.	Minnewashta Jasmine 390032
48965	Willowmere Dryad 458136 B. F. Salisbury, Fairfax, Va.	9615.8	4.80	461.9	1072	3—5	Willowmere Genius 209730 A. R.	Willowmere Queen of Scot 242051
48952	Lois Hawthorn 478988 M. C. Buckingham, Cornwall, Pa.	9945.7	4.52	449.1	1095	3—5	Dairy Maid's Warrior of Shuttlewick 79937 A. R.	Arbolada 173361
49157	Broadview's Fair Lady 468668 Robert N. Rhodes, Broadway, Va.	8818.2	5.01	441.4	730	3—2	Majesty's Sovereign 206528 A. R.	Darnley's Fair Lady 366828
¶49001	Minnewashta Gretchin 570474 L. A. Page, Excelsior, Minn.	9775.3	4.50	440.2	1095	3—0	Boulder Bridge Silver King 178871 A. R.	Bopeep's July Girl of Honeycup 140915
R¶42935	Nashoba Phasept Beauty 531572 H. H. Whitcomb, Littleton, Mass.	8731.7	5.03	439.4	885	3—2	Langwater Nashoba 202559 A. R.	Nashoba Septimus' Beauty 448220
¶49119	Sun Farms Peggy's Marjorie 521662 The Sun Farms, Incorporated, Parsons, Kans.	8659.6	5.06	438.4	940	3—0	King of Poplar Heights 196546	Roger's Peggy Lou 444299
49141	Lady Pat of Hillside View 509785 Michael Orth, Jr., Waukesha, Wis.	8853.5	4.93	436.7	721	3—5	Prince Pat of Hillside View 219856	Roland's Daisy's Lady 333751
49005	Maple Leaf's Golden Daffodil 571206 Kenneth G. Nixon, Mansfield, Ohio.	9761.0	4.24	413.6	730	3—1	Maple Leaf's Fawn's Hope 207387 A. R.	Maple Leaf's Daisy's Lily 406204
†49122	Vassar's Jean 458917 J. R. Newton, Cape Vincent, N. Y.	8734.1	4.64	405.0	610	3—1	Freda's Superb 209946	Vassar's Dutchess 298333
49160	Hardwick's Minnehaha 472772 Henry W. Leeds, Westville, N. J.	8233.1	4.90	403.1	1095	3—0	Mixter Hardwick 107510 A. R.	He'll Do's Minnie 349044
R†44505	Chestnut Ridge Cherub's Daisy 545967 William Erf, Bellevue, Ohio.	6789.2	5.86	398.1	610	3—2	Franchester Sailor 201319 A. R.	Chestnut Ridge Cherub Princess 232264
†49037	Hilda of Prestdale 532026 Charles J. Pritzl, New Plymouth, Idaho.	7948.8	4.96	394.6	610	3—3	Birchfield Honorary 166919	Templar's Imogene of Prestdale 453080
¶48954	Brooklawn's Betty 463412 Alderney Dairy Company, Morris Plains, N. J.	7092.4	5.30	375.9	928	3—1	Florham King Master 206039 A. R.	Lady of Brooklawn 265373
†49043	Evalon Royal Pansy 533303 Bert Harter, Doylestown, Ohio.	7625.2	4.70	358.2	610	3—1	Raemelton Sunny Count 209411	Evalon Pet 429968

CLASS F—Two and One-Half to Three Years

°¶49049	Horse Shoe La Belvedere 461178 George P. Clark, Shannock, R. I.	12783.0	5.63	719.4	1095	2—9	Hilltop Butterfat General 189154 A. R.	Horse Shoe Belladonna 374033
¶49028	Fairwold's Grace 567112 B. L. Stevenson, College Place, Columbia, S. C.	12888.6	4.69	604.0	1095	2—9	Klondike Resolution 195015	Princess Pat of Green Acres 307899
49051	Horse Shoe La Prima Donna 484375 George P. Clark, Shannock, R. I.	11662.6	5.17	602.9	1095	2—7	Hilltop Butterfat General 189154 A. R.	Imp. Princess May of Bourg de Bas 304528
¶49182	Runnymede Violet 479065 Alvan T. Fuller, North Hampton, N. H.	11552.4	5.15	595.2	794	2—6	Florham Commoner 208805 A. R.	Homestead Royal Rosette 345016
49228	Happyholme Valiant's Gladys 580832 George W. Emde, Lodi, Calif.	12264.4	4.83	592.0	1095	2—7	Holly Farm Valiant 191310 A. R.	Escalon Gladys 368788
¶49009	Caumsett Royal Bertha 561769 The Caumsett Corporation, Huntington, N. Y.	10935.1	5.38	587.9	1095	2—6	May Royal's Valor 146509 A. R.	Caumsett Belma 415913
¶49140	Lynbrook Jerry's Linda 575029 T. P. Lindsay, Southboro, Mass.	10582.4	5.40	571.8	1095	2—7	Lynbrook Reliance's Jerry 210335	Lynbrook Ann 380891
49071	Fortune's Virginia 486749 Clark P. Tribbett, Marcellus, Mich.	14313.7	3.97	567.6	1095	2—6	Valor's Maxim 214204 A. R.	Argilla Fortune 303089
49210	Hunter's Glenidore 491751 E. Ellis Elwood, Cherry Valley, N. Y.	12354.6	4.54	560.5	1087	2—7	Caumsett Hunter 203706 A. R.	Glenidore's Lady 315590
¶49180	Moughon Gem 489147 P. W. Browning, Riverdale, Md.	10529.0	5.32	559.9	1095	2—7	Moughon Fairy Prince 2d 223278	Moughon Violet 343153
49224	Graceland Princess Bett 565758 Fairlawn Farms, Incorporated, Adelphia, N. J.	10616.1	5.26	558.3	1095	2—7	Oakmulgee's Prince 203474 A. R.	Graceland Golden Bett 480513
49079	Line Cavgen Betsey 533569 Bureau of Dairy Industry, Columbia, S. C.	9816.1	5.67	556.4	1095	2—8	Cavalier's General Gathergold 234280	Betsey's Cavalier's Emblem 302471
49208	Gippy Count's Mercedes 575074 Nicholas G. Roosevelt, Moncks Corner, S. C.	10825.7	4.97	537.9	1095	2—11	Valor's Count 199271 A. R.	May King's Gippy May 401489
49121	Ridglydale Teddy's Challenger 523832 H. C. Horneman, Danville, Ill.	11205.5	4.71	528.1	1095	2—7	Maple Lane Challenger 222706 A. R.	Teddy Alert of Ridglydale 450920
¶49041	Highcroft Rosalie 522201 F. T. Heffelfinger, Wayzata, Minn.	11464.9	4.57	523.5	970	2—6	Highcroft Premier Bell Buoy 220948	Rose of Summit Park 276949
¶49026	Quail Roost Queen Clarise 559552 George Watts Hill, Rougemont, N. C.	10591.9	4.92	520.8	1095	2—7	Quail Roost Maxim King 215828	Fellowship King's Clarissa 397324

49167	Scudder Ranch Golden Mary 477041 Lucy R. Scudder, Yakima, Wash.	11513.5	4.52	519.9	730	2—11	Boulder Bridge Gold Dust 204476	Scudder Ranch Mary 378422
49134	Illini Pride Remira 469689 University of Illinois, Urbana, Ill.	9741.3	5.28	514.2	1095	2—11	Illini Miranda's Pride Troland 147657 A. R.	Illini Reflection Miranda 406842
48998	Franchester Secret 487082 Riegeldale Farms (The Trion Company), Trion, Ga.	10364.2	4.90	507.9	1095	2—8	Langwater Shah 97043 A. R.	Franchester Cousin 292723
¶49105	Viking's Clarice of Portland 571449 S. C. Hall, South Portland, Maine.	9873.8	5.03	497.0	1095	2—10	Viking of Portland 222149	Prince's Clarice of Portland 390551
¶49094	Kalla Lilly of Iowanola 491125 Charles R. Mountain, Des Moines, Iowa.	11610.7	4.25	493.2	1094	2—9	Marie's Cherub of Iowanola 132452 A. R.	Evangeline of Tarryawile 322948
¶49012	Flying Hill Lovely Lady 475904 Caroline Archer, Reading, Pa.	11022.9	4.47	492.6	1094	2—7	Flying Hill Courageous 187942	Nonpareil's Lillian of Breidablik 225336
¶49027	Quail Roost Debutant 559553 George Watts Hill, Rougemont, N. C.	9424.6	5.07	478.1	1095	2—6	Caumsett Taxpayer 145444 A. R.	Rose Bud of Burkeville 232705
49104	Holly Farm Darling 499380 Est. George P. McLean, Simsbury, Conn.	9514.5	4.99	474.5	1095	2—7	Florham Primate 214339	Riverview's Governor's Darling 243144
¶49000	Minnewashta Exstacy 481925 L. A. Page, Excelsior, Minn.	9197.5	5.14	472.7	1095	2—10	Boulder Bridge Silver King 178871 A. R.	Delightful Maid of Honey Cup 142971
48958	Neffland's Lissa 2d 573678 Lloyd Neff, Goshen, Ind.	8310.9	5.55	461.1	730	2—11	Kathryn's Africander of White Farms 108105 A. R.	Neffland's Lissa 420193
¶49030	Meadow Lodge Rex's Niobe 470921 S. W. Hayes, Oklahoma City, Okla.	9479.8	4.86	460.5	1095	2—8	Bournedale Rex 159247 A. R.	Niobe of Primrose 384260
¶49183	River View Prince's Floss 472457 The Pennsylvania State College, State College, Pa.	9548.8	4.76	454.7	1095	2—8	Lucy's Red Prince of Ev. Homes 183780	Cynthia of Green Valley 263840
¶49020	Queen Ann's Kidde of West Lawn 501037 Vernon Hougas, Seneca, Ill.	9719.4	4.67	454.0	730	2—7	Blossom's King Boyd 215283	Queen Ann of West Lawn 438858
49074	Gayoso Pearl's Ina 487946 J. T. Buntin, Horn Lake, Miss.	9290.1	4.87	452.1	1095	2—11	Gayoso Ina May's King 217228	Gayoso King's Pearl 462464
¶49031	Meadow Lodge Rex's Verona 471263 S. W. Hayes, Oklahoma City, Okla.	9681.8	4.65	450.5	1084	2—9	Bournedale Rex 159247 A. R.	Verona of White Farms 319588
48997	Lockshore Eunice 496880 R. F. Locke, Cressey, Mich.	8125.6	5.52	448.6	729	2—7	Meadow-Gold Foremost 221987 A. R.	Eunice of Echo Lodge 225610
¶49076	Gayoso Southern Rose 576132 Thomas J. Lay, Gilliam, La.	10664.1	4.14	441.4	992	2—9	Gayoso Southern King 179413 A. R.	Gayoso May Rose Brightness 201736
49145	Luxerin Quietude 489129 Clarence E. Sheridan, Fond du Lac, Wis.	8618.9	5.09	438.6	1095	2—7	Steadfast of Flying Hill 124825 A. R.	May Belle of Manitou 417729
49060	Barbara of B. R. 488931 Dinsmore Dairy Company, Dinsmore, Fla.	8797.3	4.94	435.0	1083	2—10	Klondike Gay Dick 195093	Estelle of Bachelor's Retreat 310873
†49068	Trojan's Dorothy 536124 Boyd Farm Company, Yuba City, Calif.	7744.6	5.49	425.2	610	2—9	Jane Garden Trojan 201047	Minette's Golden Dorothy 247982
†48963	Owen's Place Rex's Lorna 577148 Dietrich Farms, Incorporated, Bremen, Ind.	8135.6	5.20	423.4	610	2—11	Masher's Rex Blend 163238	Lorna of Owen's Place 363650
49092	Haywood Peggy 498395 Florence Osborne, Canton, N. C.	10364.2	4.02	416.3	1095	2—7	King's Judge of Garden Creek 167885	Patrice of Haywood 271868
49162	Maywick's Fairlady 481849 Henry W. Leeds, Westville, N. J.	8981.4	4.59	411.9	1095	2—8	Maywick 217857 A. R.	Bright Lad's Fair Lady 380901
49186	Radisson's Patriot May 554117 Radisson Farms, Incorporated, Anoka, Minn.	8807.8	4.68	411.8	1095	2—6	Radisson's Patriot 222238	May Rose Blithesome of Island 143466
49161	Hardwick's Helga 481947 Henry W. Leeds, Westville, N. J.	8052.0	5.09	409.9	1095	2—9	Mixter Hardwick 107510 A. R.	Caumsett Helga 317032
49066	Delight of Cor-Alfa Farm 489442 M. S. & C. A. Skaar, Hayward, Minn.	6846.2	5.92	405.3	730	2—10	J. Cyrus of Cor-Alfa Farm 112272 A. R.	Sunbeam of Cor-Alfa Farm 382938
†49017	Goodleigh Royal Roseleaf 531600 Dorrance Reynolds, Dallas, Pa.	7405.7	5.46	404.0	610	2—10	Tarbell Farms Royal Eugene 200374 A. R.	Rosie of Goodleigh 251224
49065	Butler Island Maxim Shirley 467916 Dinsmore Dairy Company, Dinsmore, Fla.	7825.6	5.06	395.9	1094	2—10	Butler Island Valor Maxim 212797	Florentine Majestic Lyda 328301
†48971	Golden Grange La Bon 2d 547623 Everett R. Beaty, Huntington, Ind.	6953.2	5.61	390.4	610	2—11	Kenfleur's Pilgrim Crescent 115615 A. R.	Golden Grange La Bon 379624
¶49102	Eve's Gerda of Lone Pine 479811 Clyde Z. Green, Walkersville, Md.	8332.6	4.68	390.1	786	2—11	Gayoso General 207397	Senator's Valentine Eve 443271
†49010	Eastleigh Susan 466789 Charles Philip Beebe, Farmingham Center, Mass.	7702.5	5.00	385.3	610	2—9	Langwater Honorable 208516 A. R.	Eastleigh Sophie 396890
¶49172	Crum Creek's Mimulus 466552 Charlton Yarnall, Newtown Square, Pa.	8563.3	4.47	382.9	1056	2—8	Crum Creek's Royal Knight 204813	Crum Creek's Cotoneaster 291506
¶49223	Fondest Hope of Kenilwood 482822 Fairlawn Farms, Incorporated, Adelphia, N. J.	7622.9	5.00	381.1	1084	2—6	Langwater Ptolemy 205128	Florette of Kenilwood 349588
†49087	Gibson's Wanda 477301 De Normandie Farm, Lincoln, Mass.	6667.7	5.55	370.0	604	2—9	Damon of Gay Folly 204540	Prophet's Whippett 465777
49156	Esco's Charice 485474 H. E. & M. B. Cann, West Chester, Pa.	8823.3	4.09	360.7	730	2—7	Broadwater Wellington 222295	Marshallvale Charity 386728
¶49173	Crum Creek's Gold Potentilla 481918 Charlton Yarnall, Newtown Square, Pa.	7289.3	4.83	352.1	1094	2—6	Royal Gold of Hill Girt 167678 A. R.	Crum Creek's Convolvulus 375483
¶48956	Kenfleur's Lucille Q. 567313 Kesswall Farm, La Porte, Ind.	7620.8	4.59	350.0	878	2—7	Kenfleur's Dicta Quad 222091	Kenfleur's Foremost Lucille 468608
†49133	Meadow Spring Golden Star 4th 493790 William H. Doubler, Hartsville, Pa.	7652.7	4.41	337.7	592	2—10	Stars and Stripes of Brookmead 163100 A. R.	Meadow Spring Golden Star 192443
†49078	Idagem Laird's Christine 563601 Harold A. Steele, Gooding, Idaho.	6620.7	5.08	336.4	610	2—7	Laird of Thousand Springs 219246	Idagem Honour's Corrine 421154
†49086	Scudder Ranch R. G. Celia Van 477043 Lucy R. Scudder, Yakima, Wash.	6636.8	4.97	329.7	606	2—9	Boulder Bridge Gold Dust 204476	Scudder Ranch Royal Celia Van 469440
†49036	Cleghorn's Mary Rider 478187 Cleghorn Corporation, Longwoods, Md.	6518.0	4.96	323.6	610	2—10	Helen's Toro 190981 A. R.	Cleghorn Sarah 317302
†49168	Fox's Daisy of Waukesha 476759 F. E. Fox, Waukesha, Wis.	5899.9	5.09	300.5	610	2—7	Boulder Bridge Primate 222556	Midday Maid of Mystic Vale 309232

CLASS G—Under Two and One-Half Years

49194	Meadow Lodge Rex's Honoria 496938 S. W. Hayes, Oklahoma City, Okla.	13335.6	4.68	624.6	1095	2—3	Bournedale Rex 159247 A. R.	Beechford's Honoria Lady 2d 364699
°49197	Maple Lawn Maris 509083 Est. A. M. Cottrell, Hopkinton, R. I.	13946.3	4.44	619.9	1094	2—3	Horse Shoe Falls Colonel 217365 A. R.	Glenda of Maple Lawn Farms 357867
°¶49084	U. V. M. Blanchette 506595 Vermont Agricultural Experiment Station, Burlington, Vt.	12338.6	5.01	618.3	1095	2—2	Green Meadow Reliance 202806 A. R.	U. V. M. Arabelle 377269
°¶49013	Fox Dean's Patience 479486 Otto Civil, Midlothian, Va.	12778.0	4.79	612.4	1095	2—4	Valor's Truce 193735 A. R.	Winston Farms Patience 217795
49091	Blakeford Patty 501081 Blakeford Farms, Incorporated, Queenstown, Md.	10898.6	5.44	592.6	1095	2—3	Langwater Reveller 206846 A. R.	Border King's Princess Pat 448734

48959	Longwood Kilter 503831 Pierre S. du Pont, Kennett Square, Pa.	12158.9	4.83	587.1	1095	2—3	Nottingham Governor 168916 A. R.	Longwood Gallardia 353855
¶49029	Maple Lane Africander's Dora 495979 S. W. Hayes, Oklahoma City, Okla.	10594.2	5.46	578.2	1095	2—4	Saugerties Africander 116932 A. R.	Maple Lane Monarch's Jewel 390683
48949	Highfields Faithful 509662 Robert F. Herrick, Jr., Kensington, N. H.	11097.6	5.20	577.1	1095	2—5	Langwater Septimus 130279 A. R.	Nashoba Valiant Pridesfaith 410334
49222	Bournedale Flirt 510153 Fairlawn Farms, Incorporated, Adelphia, N. J.	9909.9	5.75	570.0	1094	2—3	Bournedale Sensation 223212	Bournedale Flapper 376819
49125	Top Hazel of Hill Girt 523846 H. G. Haskell, Chadds Ford, Pa.	11005.5	5.17	569.0	1009	2—5	Merry Top of Hill Girt 137474 A. R.	Nora Hazel of Hill Girt 258239
49190	Roughwood Sally 506317 Ernest B. Dane, Center Harbor, N. H.	10394.4	5.41	561.9	1095	2—1	Florham Sensation 214338 A. R.	Roughwood Chloe 389972
49138	Catamount Mary Jane 492151 William Niedner, Hillsborough, N. H.	9688.1	5.76	558.1	1095	2—3	Argilla Catamount 219182 A. R.	Maple Lane Gardenia 186393
48999	Riegeldale Viking Hulda 482735 Riegeldale Farms (The Trion Company), Trion, Ga.	10027.1	5.56	557.8	1095	2—5	Quail Roost Maxim Viking 215830	Gwindale's Dot 378309
49150	Henry's Medium of M. H. 515267 Millay Brothers, Richmond, Maine.	9461.1	5.89	557.2	1095	2—1	Lord Henry of Grafton 155065 A. R.	Medium's Delight of M. H. 258854
49143	Boulder Bridge Katrina 540896 Boulder Bridge Farm Company, Excelsior, Minn.	10437.3	5.24	547.4	1095	2—3	Wyebrook Matchless 216336	Boulder Bridge Irene 477992
49123	Cheerio's Topfair of Hill Girt 536554 H. G. Haskell, Chadds Ford, Pa.	10522.5	5.16	543.2	971	2—0	Cheerio 200625 A. R.	Topsy Mayfair 307713
¶48974	Eminent Violet 568572 William L. Bork Memorial Hospital, Chattanooga, Tenn.	11752.5	4.62	542.5	1094	2—4	Quail Roost Illustrator 215832	Raider's Violet of Normack 344619
¶49058	Cleghorn King's Tip Top 514895 Cleghorn Corporation, Longwoods, Md.	11965.1	4.53	541.5	1086	2—0	Bethany Butterfat's King 191812	Butterfat's Top Notch of M. B. 421150
49227	Glenburnie Heroine 3d 569745 James E. Russell, Trenton, N. J.	10502.1	5.07	532.9	1095	2—3	Glenburnie O. K. 233903	Glenburnie Heroine 445126
¶49090	Wethersfield Laura 567414 Dudley P. Rogers, Danvers, Mass.	11293.4	4.71	531.6	1095	2—4	Wethersfield Bellarion 215967	Secret Coronet's Whimsical 364690
49083	V. P. I. King Ellie Marvel 487550 Virginia Polytechnic Institute, Blacksburg, Va.	9824.6	5.39	529.7	1095	2—3	Gayoso Margaret's King 193299 A. R.	V. P. I. Squire's Dot Ellie 250440
†49142	Lagrange's Butterfat Ultra May 481580 Mrs. Keyo T. Ford, Sharon, Conn.	11915.2	4.43	527.9	608	2—4	Bethany Butterfat's King 191812	Neptune's Ultra May Queen 421146
¶49042	Boulder Bridge Kesta 540897 Boulder Bridge Farm Company, Excelsior, Minn.	11734.8	4.45	522.1	1095	2—2	Boulder Bridge Iroquois 206237	Royal's Alpha of Shorewood 232533
¶49124	Lady Economy of Hill Girt 523845 H. G. Haskell, Chadds Ford, Pa.	11737.8	4.44	521.5	1019	2—5	Hill Girt Merry Nobleman 200622 A. R.	Golden Economy of Hill Girt 389260
¶49015	Gaylord's Rosalind of Val 506543 E. K. Gaylord, Oklahoma City, Okla.	11042.6	4.72	521.0	1095	2—3	Langwater Valmead 219380 A. R.	Gaylord's Rosetta 430079
¶49033	V. P. I. King Iva Marion 487545 Virginia Polytechnic Institute, Blacksburg, Va.	10066.0	5.14	517.4	1000	2—4	Gayoso Margaret's King 193299 A. R.	V. P. I. Squire's Geneva Iva 369191
49165	Nakfa of Chicona 577933 Merle Miller, Burlington, Wash.	9096.3	5.68	516.3	730	2—3	Chicona Byrne 194943 A. R.	Nettie of Chicona 238123
49149	Valiant's Fiancee of Cinchona 514923 Samuel H. Tendler, Chestnut Hill, Pa.	9803.8	5.22	511.6	730	2—2	Valor's Valiant 179867 A. R.	Warriston's Flying Fish 319162
49166	Queen's Betsey of Pine Grove 508607 George J. Pollack, Binghamton, N. Y.	10051.4	5.08	510.3	1095	2—3	Hill Girt Kelso 221625 A. R.	Kelso's Queen 365976
49219	Adohr Darby Snooks 514055 Adohr Milk Farms, Tarzana, Calif.	11965.9	4.24	507.0	1095	2—3	Imp. Darby Valentine 104969 A. R.	Snooks of Stillaguamish 281832
49072	Gayoso Alexa Marshall 514905 J. T. Buntin, Horn Lake, Miss.	9437.7	5.34	504.1	1095	2—2	Gayoso Actor 194044 A. R.	Gayoso Marietta 408108
¶49118	Brandywine Manor Idyl 502851 Clarence C. Galbreath, Brandywine Summit, Pa.	10424.0	4.76	496.0	1095	2—5	Gardenia Royal of Maple Lane 206937	Maple Lane Idyl 245149
¶49220	Wey Acres Proud's Girl 522430 Mrs. F. L. Weyenberg, Thiensville, Wis.	8738.9	5.67	495.5	1095	2—5	Douglaston Lord Donald 209349 A. R.	Wey Acres Ultra Proud 391984
49212	Fashion's Oakhurst Doris 504348 John W. Harms, Savannah, Ga.	9831.9	5.03	494.1	1095	2—2	Coldspring's Fashion 215686 A. R.	Oakhurst Pallotta's Doris 419595
49059	Afton's Pioneer Jewel 486276 R. F. Loree, Florham Park, N. J.	11276.1	4.37	493.3	1091	2—4	Florham Pioneer 141062 A. R.	Afton's Tiara 358086
¶49080	Plato's Jean of Frewvale 525930 William A. Frew, Quarryville, Pa.	12424.4	3.96	491.8	1095	2—1	Langwater Plato 217317	Princess Jean of Whitford 346829
49189	Northshire Sequel Primrose 579611 Richard W. Woolworth, Salem Center, N. Y.	11948.0	4.10	489.6	642	2—1	Northshire Sequel Slogan 229192	Primrose of Northshire 2d 374732
¶49174	Challenger's Prim 480716 Donaldson Brown, Port Deposit, Md.	9254.8	5.29	489.4	1050	2—4	Wild Rose's Challenger 214064 A. R.	Monsieur's Senator Primrose 434628
¶49023	Ambler's Florence of Gwynllan 494945 James T. Lohnes, Valley Falls, N. Y.	10401.5	4.70	488.4	1058	2—5	Green Meadow Ambler 199077 A. R.	Valiant's Florence of Gwynllan 441346
49101	Cosquay's Melinda 514644 B. F. Adkins, Hebron, Md.	11164.2	4.36	486.9	730	2—2	Foremost Squire 210874	Cosquay's Foremost Margaret 390843
49192	Coker Silver Sweetbriar 576290 Pedigreed Seed Company, Hartsville, S. C.	8986.1	5.41	486.5	1095	2—0	Coker Silver Ophir 156994 A. R.	Coker Golden Sweetbriar 171832
¶49081	Rocky Hill Lady Fern 487727 James W. C. Pogue, Exeter, Calif.	8431.8	5.74	484.4	950	2—3	Walerva's Harold 219674	Red Fern Hazel of Beavercreek 356030
49093	Hazelwood's Gertie 515310 W. C. King, Bishopville, S. C.	9421.2	5.13	483.5	1095	2—1	Hazelwood's Franklin 211149	Hazelwood's Josie 434787
¶49054	Caumsett Royal Arethusa 566634 The Caumsett Corporation, Huntington, N. Y.	10220.3	4.72	482.3	1093	2—4	May Royal's Valor 146509 A. R.	Caumsett Northern Springtime 380528
49114	Haven Hills Katharine 576604 Mrs. George E. Dean, Albion, Mich.	9110.3	5.25	478.0	730	2—3	Haven Hills Fashion 181706 A. R.	Thistledown Katharine 317943
¶49159	Law-Will Eve's Eleanor 573535 F. L. Williams, Hope, R. I.	10799.3	4.40	474.8	1094	2—3	Bethany Paramour 194310 A. R.	Sultan's Eve of Law-Will 449747
48969	Gaylord's Amulet of Fortune 512688 E. K. Gaylord, Oklahoma City, Okla.	10260.5	4.63	474.8	1095	2—2	Langwater Fortune 217318 A. R.	Gaylord's Sweet Marie 363961
49226	Maple Lane Steadfast's Wally 495976 Fairlawn Farms, Incorporated, Adelphia, N. J.	9759.8	4.85	473.0	1081	2—5	Maple Lane Vivian's Steadfast 209989	Maple Lane Steadfast's Winkie 389782
¶48953	Liseter Parade's Regina 571754 R. J. Austin, Newtown Square, Pa.	9912.6	4.76	472.0	1029	2—3	Allgates Parade 185989 A. R.	Sunny Liseter Esperance 407716
49135	Bethany Molly 505676 Bethany-Homestead Farms, Incorporated, Honesdale, Pa.	10058.5	4.64	466.9	1095	2—2	Bethany Playmate 204359 A. R.	Imp. Homestead Clara's Dimple 262521
49152	Jomado's Anton's Fanita 503991 J. M. Dozier, Lee Hall, Va.	9129.7	5.09	464.6	1094	2—4	Jomado's Ultra Anton 211279 A. R.	Jomado's Fanita 428685
48996	Franchester Randa 508074 R. F. Locke, Cressey, Mich.	8637.5	5.31	458.4	730	2—3	Langwater Reflector 172787 A. R.	Sugarcreek Senna Tiby 408449
49158	Jonacre Tricksey 571669 A. C. Levis, Dundee, Ill.	8047.2	5.64	454.2	608	2—5	Bournedale La Noce's Ambition 204515 A. R.	Sedgley L. Tricksey 474922
49214	Clear Springs' Bonita 515257 A. L. Brown, Concord, N. C.	10519.7	4.29	451.6	1095	2—1	Kneece Gay Lad 205188	Kneece May Queen 346463

¶49126	Nora Golden Belle of Hill Girt 523844 H. G. Haskell, Chadds Ford, Pa.	9356.4	4.78	447.4	990	2—5	Noranda 108708 A. R.	Guardsman's Golden Belle of Hill Girt 211294
¶49082	Rocky Hill Surprise 500633 James W. C. Pogue, Exeter, Calif.	9998.3	4.45	445.2	1011	2—3	Florham Commoner 208805 A. R.	Financier's Surprise 368741
¶49130	Nashoba Septimus Royal Star 571614 H. H. Whitcomb, Littleton, Mass.	10094.8	4.40	444.4	1094	2—1	Langwater Septimus 130279 A. R.	Royal Starshoot of Ware 300608
†49038	Topsy's Darigold Belle 572837 Merle Miller, Burlington, Wash.	8970.9	4.95	443.9	610	2—0	Chicona Hogarth 219551 A. R.	Bonnie's Darigold Topsy 342511
¶49007	Alcluyd Cloverbelle's Bella 550321 Grace G. Ryder, Devon, Pa.	9724.1	4.55	442.1	967	2—4	Sultana's Trixie King 219454	Cloverbelle of Alcluyd 2d 398704
¶49198	St. Albans Que Vive Sunshine 569029 Irene W. Johnson, Becker, Mo.	9507.4	4.60	437.4	991	2—4	Hilltop Emblem Que Vive 172474 A. R.	Thornwood Break O'Day 295082
¶49199	Roughwood Camile 517572 M. Szamatolski, Fletcher, N. C.	9603.0	4.53	435.4	1095	2—1	Florham Sensation 214338 A. R.	Roughwood Beldame 334069
49217	Advocate's Gladiola 507369 John A. Rand, Salisbury, Conn.	9069.6	4.72	428.4	1093	2—3	Waldorf Pioneer's Advocate 208468	Pansy of Win-on-a Farm 404950
†49115	Nancy's Darigold Holly 578309 Merle Miller, Burlington, Wash.	7822.1	5.37	419.7	610	2—0	Chicona Hogarth 219551 A. R.	Darigold Nancy 462744
¶48980	Gold Boy's Blossom of Gwynllan 494950 A. D. Thayer, Gwynedd Valley, Pa.	7982.9	5.24	418.2	977	2—4	Valor's Gold Boy 187182 A. R.	Blossom of Gwynllan Farm 305895
†49055	Harmony Hollow Colleen 500394 Joseph M. Roebling, Harbourton, N. J.	8219.9	5.02	412.4	610	2—3	Coventry Villa's Sequel 208322 A. R.	Harmony Hollow Katie 398861
¶49057	Rock Creek Flash's Nedra 519680 Isabel F. Bates, Barrington, Ill.	8637.9	4.75	410.3	1095	2—2	Coronation Flash 212814 A. R.	Corium Slogan's Necia 371017
¶49073	Gayoso Milady 526160 J. T. Buntin, Horn Lake, Miss.	8379.7	4.85	406.2	1046	2—4	Cooper's Marcander 196084 A. R.	Gayoso King's Lady 387466
†48992	Alfacrest's Ladonna 522681 Frank W. Kelsey & Pearl H. Lesh, Huntington, Ind.	8644.2	4.63	400.4	610	2—2	Hilltop Que Vive Hambro 184762 A. R.	Rosemary's Lassie Girl 287108
49188	Hunter's Pearl 517416 E. Ellis Elwood, Cherry Valley, N. Y.	9107.1	4.40	400.3	782	2—4	Caumsett Hunter 203706 A. R.	Otsego Cherub's Pearl 397668
†49024	Goldmead Butterfat Angel 520926 E. R. Kuck, New Knoxville, Ohio	8506.5	4.68	398.4	610	2—1	Butterfat Golden Noble 231332	Goldmead Angel in Pageant 426046
49077	Green Meadows Lily Blanche 503921 J. T. Hastings, Kirkwood, Pa.	8538.1	4.63	395.6	730	2—5	Golden's Norwin 201037	Green Meadows May Lily 299087
†49213	Cloverhill Alisa 571354 Charles A. Wing, Medford, Oregon	7647.8	4.92	376.4	610	1—11	Silver Crescent Whoopee 181613 A. R.	Roguelands Antonette 459157
†49053	Caswell's Janet 581995 Amos C. Miller & Harry C. Kuns, Castalia, Ohio	8906.3	4.18	372.0	610	2—0	Adonis of Woodland 208778 A. R.	Daisy of Menz Farm 275381
¶49021	Rock Creek Flash's Honor 519681 L. J. Drake, Plano, Ill.	7638.9	4.82	368.5	730	2—0	Coronation Flash 212814 A. R.	Rock Creek's Honor Trick 423312
†49215	Chestnut Ridge Fanny's Sally 517299 William Erf, Bellevue, Ohio	7432.7	4.92	365.8	610	2—2	Franchester Sailor 201319 A. R.	Chestnut Ridge Princess Fanny 402548
49097	Gussie of Milton Farms 569287 F. E. Lykes, Arden, N. C.	7940.1	4.59	364.5	740	2—5	Appin's Ambassador 136565 A. R.	Eva of Milton Lodge 416110
†49176	Admiral's Glory Bell 523715 E. Donald DeMuth & Kermit Wagler, Whitehouse, Ohio	7314.2	4.93	360.4	610	2—0	Admiral General 220637	Glory Bell Goldie 434561
†49035	Brechinwood Noble Loyalty 518900 Charles S. Mills, Jaffrey, N. H.	7501.5	4.74	355.3	610	2—5	Greyholme's Noble Judge 198380	Holly's Loyalty 248002
48976	University Shamrock's Cherie 566863 University of Wisconsin, Madison, Wis.	7644.8	4.61	352.2	635	2—4	University Shamrock 180717	University Christine 282232
†48985	Owendale's Delight 528470 Dave Owen, Mukwonago, Wis.	7437.7	4.67	347.7	610	2—0	Ward Acres Hyboy 209804 A. R.	Owendale's Primrose 346043
†49128	Barnegat Alsiki 502073 Harry B. Cox, Grass Valley, Calif.	8375.4	4.12	345.1	610	2—4	Barnegat Olympic 224938	Barnegat Alsine 2d 448100
¶49052	Nakota Freda 574164 North Dakota Agricultural College, Fargo, N. Dak.	7114.4	4.82	343.0	730	2—3	Corium Ultimas' Jeremiah 158784 A. R.	Nakota Bell Margy 249612
¶49006	Savada Farms Mythel 487416 Henry M. Brown, Whitesboro, N. Y.	6995.3	4.88	341.6	730	2—1	Greystone Model 223885	Myra's Mena Rose Midge 449311
49089	Sunny-Valley Burlesque 493863 George D. Pratt, Jr., New Milford, Conn.	5563.0	5.98	332.4	730	2—4	Crescent Sequel Joe 227871	Sunny-Valley Amusement 463574
†49040	Barnegat Emmogene 2d 553984 Harry B. Cox, Grass Valley, Calif.	6684.4	4.93	329.5	610	2—3	Langwater Sierra 165342 A. R.	Barnegat Emmogene 362677
†49044	Cloverhill Helen 590752 Charles A. Wing, Medford, Oregon	6786.1	4.83	327.5	610	2—1	Silver Crescent Whoopee 181613 A. R.	Glen Oak's Happy Girl 457070
49062	Butler Island Maxim Cecile 494323 Dinsmore Dairy Company, Dinsmore, Fla.	6381.7	5.05	322.0	1094	2—4	Butler Island Valor Maxim 212797	Mary of Burke's Tavern 201886
†49019	Nakota Helena 574165 North Dakota Agricultural College, Fargo, N. Dak.	5768.6	5.57	321.4	610	2—3	Corium Ultimas' Jeremiah 158784 A. R.	Nakota Santa Ana 487370
¶49229	June Holliston of E. L. 500332 Est. William Morgan, Cato, Wis.	6668.4	4.79	319.4	730	2—2	Holliston's Laddie 146329 A. R.	JUNE-STD of E. L. 348498
49067	Trojan's Delia 536133 Boyd Farm Company, Yuba City, Calif.	6722.0	4.71	316.9	730	2—4	Jane Garden Trojan 201047	Golden Delia 275610
†48979	Convent's Iris 509209 Mr. & Mrs. Paul Moore, Convent, N. J.	5981.7	5.24	313.5	610	2—1	Foremost Noble Craftsman 221530	Convent Ione 311264
49144	Sunset's Clara May 479360 Colorado Agricultural College, Fort Collins, Colo.	6916.3	4.48	310.1	885	2—4	Sunset Golden Trojan 193345 A. R.	War Cloud's Clara May 304110
48973	Haven Hills Pyxie 3d 574761 Est. George E. Dean, Albion, Mich.	5764.5	5.38	310.0	730	2—2	Haven Hills Fashion 181706 A. R.	Haven Hills Pyxie 387808
†49204	Nora of Shantituck 551428 Walter Matthys, Barron, Wis.	5811.9	5.22	303.3	590	2—2	Royal Lord of Northland 195698	Janette of Stony Run Farm 322532
†48972	Golden Grange B. P. 578713 Everett R. Beaty, Huntington, Ind.	5332.2	5.68	302.7	610	2—1	Kenfleur's Pilgrim Crescent 115615 A. R.	Beauty of Honeysuckle Farm 349851
49116	Helendale Oleander 511401 William L. Erbach, Athens, Wis., & Fred R. Erbach, Beloit, Wis.	7103.7	4.20	298.3	730	1—11	Helendale Leader 209975	Helendale Luster 405573
†49075	Gervina of Jacinto 529076 Boyd Farm Company, Yuba City, Calif.	6647.2	4.37	290.4	610	2—5	Lilly-Maid's Foremost of Fairview Home 149972 A. R.	Pauline of Jacinto 247284
†48987	Comfort F. Pearl's Pricilla 493113 John W. Bandy, Bellevue, Ohio	4848.8	5.89	285.6	587	2—2	Maradea Flashlight 207499 A. R.	Comfort King's Polly's Pearl 406223
†49178	Kit of Sunny Lea 512406 Wilmer T. Orth, Oconomowoc, Wis.	5742.4	4.96	284.8	610	2—5	Monarch's King Tut 212753	Burlingham's Kate 373144
†49230	Sunny Lea Rubine 527187 Wilmer T. Orth, Oconomowoc, Wis.	6700.8	4.19	280.5	579	2—0	Monarch's King Tut 212753	Ruby of Sunny Lea 520023
†48955	Loma Gentleman's Phantom 500870 L. G. & M. Y. Kaufman, Marquette, Mich.	5291.0	5.23	276.9	550	2—4	Loma Gentleman 213150	Loma Phantom 350731
†48981	Grenfel Esther 571205 Seymour Brothers, West Allis, Wis.	5643.3	4.77	269.2	610	2—3	Grenfel Roamer 230992	Grenfel Ginger 492363

Double Letter Class¶ Triple Letter Class† Class Leader* Exceeds Requirement by 100% or over° Reentries R

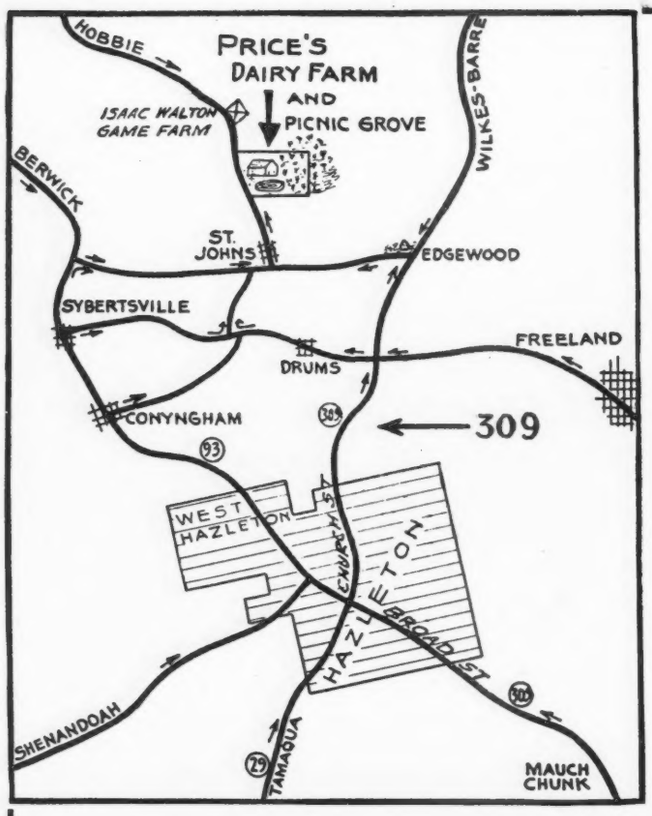

We invite you to visit . . .

COLDSPRINGS FARM

To See Our Cow Families

Dams, Daughters, Granddaughters and Young Sons

FULL BROTHER and SISTER

COLDSPRING'S HARDWICK'S ROYAL 249227
Junior Herd Sire

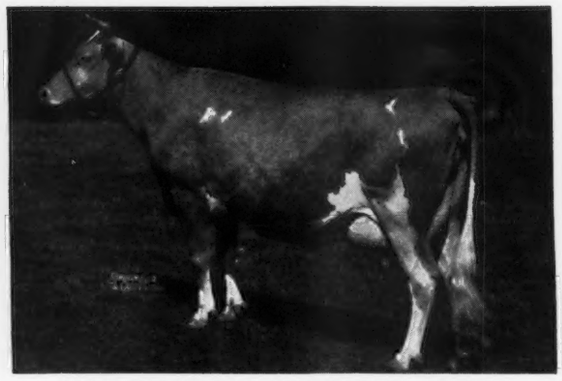

COLDSPRING'S FAITHFUL 423504
14136.3 M., 661.6 F., Class GG
Sire: HARDWICKS ROYAL 207097
Dam: COLDSPRING'S CLARA LOUISE 289730
14348.4—698.6—CCC, 2d place
17898.8—908.6—A

We have a full brother to Coldspring's Faithful and Coldspring's Hardwick's Royal, three months old. Clara Louise is over eleven years old, her udder is just as good today as when whe was a two-year-old, the same is true of Faithful. Coldspring's Hardwick's Royal's daughters look very promising.

Accredited for Bang's No. 57 *Accredited for T. B.*

COLDSPRINGS FARM • *St. Johns, Pennsylvania*

S. C. PRICE, *Owner*, HAZELTON, PA. GEORGE SNYDER, *Manager*, ST. JOHNS, PA.